THE WEATHER.
Fair today; Monday increasing cloudiness, not much change in temperature; brisk northerly to westerly winds, diminishing.
Sun rises—5:46 a. m.; *sets*—5:20 p. m.
Moon sets—8:49 p. m.
High tide—2:45 a. m.; 3:15 p. m.

Boston American

LARGEST CIRCULATION — THE TWENTIETH CENTURY NEWSPAPER — IN NEW ENGLAND

CITY EDITION
1—News Section, Part I (Latest News).
2—News Section, Part II (General News and Auto).
3—City Life, Sports and Financial.
4—Real Estate and Want. 7—Magazine Features.
5—Special Advertising. 8—Editorial and Drama.
6—Colored Comic Pictures. 9—Society.
And the American's Monthly Magazine.

VOL. 10—No. 197. Registered in U. S. Patent Office. BOSTON, SUNDAY, OCTOBER 5, 1913. 90 PAGES

ROOSEVELT DEFENDS HONOR AND DIGNITY OF AMERICAN CITIZENS

He Criticizes the Wilson-Bryan Vacuous and Vacillating Policy, or Rather Lack of Policy, in Mexico.

He Asserts the American Citizens' Right to That Protection of Life and Property Which Every Civilized and Self Respecting Nation in the World Guarantees to Its Citizens.

He Emphasizes His Declaration by Citing Examples from His Own Administration and He Might Have Cited Even More Examples from the Administrations of Every Great President from Jefferson to Cleveland.

Mr. Roosevelt Has no "Property in Mexico." So Mr. Wilson Is Deprived of the One Cheap and Dishonest Argument by Which He Has Been Accustomed to Impugn the Sincerity of Those Who Have Urged a More Patriotic Course in Mexico in the Interest of Our Country's Honor and Rights.

Theodore Roosevelt in his farewell speech took President Wilson to task for his un-American foreign policy with particular emphasis on the Mexican situation. He said:

Take what happened in San Domingo. In that island revolution succeeded revolution until the position became one of anarchy and American interests and the lives of the Americans in the island were jeopardized. Remember, I never said I would refuse to run the risk of shedding a drop of blood to protect American property. Nor did I say that all American citizens should leave the country, abandoning their property to the good will of the contending factions.

My position was the direct reverse. My position was that if Americans had a right to be in a country they could stay there and every resource of the government would be exhausted to protect them.

Nor did I refuse to act at all until foreign powers acted, nor either ask or accept their co-operation in action: still less did I follow a course which was certain to produce anarchy and make existing conditions worse, so as to force intervention.

DEMOCRATS AND G. O. P. OUTLINE PARTY ISSUES

Both Platforms Protest Methods That Have Ruled Railroad Situation.

REPUBLICANS IN WRANGLE

The Republican and Democratic conventions were held yesterday—the Democrats in Faneuil Hall and the Republicans in Tremont Temple. The Democrats rebuked the fifty-two "Broad Seal Bolt" Democrats who deserted their party to vote for the New Haven bills.

The Democrats gave David Walsh a magnificent endorsement by accepting a platform along the lines he had stood for.

The Republicans hedged on the big issue of the campaign, the railroad question, by declaring for "caution." Representative Robert M. Washburn of Worcester, in a brilliant speech, was able to move the convention to put some backbone in this plank by favoring closer regulation of railroad expenditures.

Candidate Augustus P. Gardner was defeated on all the planks he had personally advocated. The platform as adopted, contained these planks, but in a very mild form, and Candidate Gardner announced that he would disregard the party's platform and go before the voters on his own issues.

The Democratic convention was a dignified, unified gathering. The Republican convention was rent by discord; Gardner was aligned against the State Committee; and the breach between Mr. Gardner and his associates was widened.

David I. Walsh and a united Democratic convention yesterday adopted a remarkably public-spirited and Progressive party platform. The convention denounced the party traitors who abandoned platform pledges to vote for the New Haven's two iniquitous bills over the governor's veto, and not a whisper was heard in defense of the "Collar Men."

The Democratic convention was held in Faneuil Hall. State Chairman Thomas J. Riley opened the convention. Professor Edward M. Lewis, of Amherst, was elected permanent chairman, taking the place of Charles B. Strecker, who was temporary chairman.

Complete and good will were passed round as freely as was the chairmanship. Rev. Roland D. Sawyer of Ware, who thought better of being a Socialist candidate for Governor, and became a Democrat instead, offered the opening prayer.

Mr. Strecker, in his speech, praised he candidates and denounced the New Haven. He won his share of applause when he referred to Mr. Walsh as a **"real Democrats, sprung from the plain people, who knows their needs, and shares their hopes and aspirations."**

Pedagogs Making Good.

Then Mr. Strecker yielded to Professor Lewis and since everybody was united on what the platform was to be, Mr. Lewis made a speech. He pointed out that he was a pedagog, but said that was all right, since a pedagog is at present presiding over the destinies of the nation. He praised President Wilson chiefly and sincerely, then took a fall out of Mr. Roosevelt by remarking:

"The battle of Armageddon is being fought now—it is not altogether in the future."

His pedagogical peroration had a bouquet tucked away in it for every candidate on the ticket, and he threw a final roster of blossoms at the President before he recognized Roger Sherman Hoar

Continued on Page 8, Column 8.

CHIEF POINTS IN THE PLATFORMS.

Here are the leading planks in the platforms adopted by Democrats and Republicans yesterday:

DEMOCRATIC.

Candidates should be required to subscribe to the party platform.

The New Haven Railroad should be divorced from the Boston & Maine, and the steamship and trolley lines should be set on their own legs.

The State should assume control of transportation to a greater extent than at present.

Pure food laws are imperative.

The lobby should be regulated or abolished.

The Wilson administration is endorsed, and a bigger navy demanded.

REPUBLICAN.

We favor caution in dealing with the railroads, but they must be run in the public interest.

We urge compulsory arbitration of labor disputes involving railways and street railways.

We believe undesirable aliens should be excluded, and desirable aliens better distributed throughout the country.

We pledge ourselves to prison reform.

We favor a national convention of our party at an early date to reform the representation system.

We favor a permanent non-partisan tariff commission.

Foss Sure to Run Again, Says Hall

Cambridge Ex-Mayor Very Busy Getting Needed Signatures.

"Governor Foss' name is certain to be on the ballot at the coming State election as an independent candidate for Governor," said ex-Mayor James M. F. Hall of Cambridge last night. Mr. Hall is in charge of the circulation of nomination papers for Governor Foss. It is necessary to obtain 1,000 signatures to secure a place on the ballot for the Governor's name. Mr. Hall and his fellow-workers have until October 14 to secure these signatures. The Governor also must sign his acceptance before his name can go on the ballot.

"I feel confident that Governor Foss will sign his acceptance to the nomination papers when presented to him with a sufficient number of signatures to secure his name a place on the ballot," said ex-Mayor Hall.

Congressmen Are Nearly Kidnaped

SPRINGFIELD, Oct. 4.—An attempt by the Hartford, Connecticut, Board of Trade to kidnap the congressional committee on Rivers and Harbors enlivened the visit of this body to New England today to view the Connecticut River and judge its worth as a navigable stream.

When the members of the Springfield and Holyoke boards of trade reached Hartford to escort the congressmen up river they found that their Hartford brethren had chartered a steamer and were about to take the visitors down stream for an all-day sail. The plan almost succeeded until the Massachusetts men captured all the baggage of the congressmen and threw it into the waiting autos.

ROOSEVELT, ON SAILING, CALLS BARNES A LIAR

Also Says Judge Warner Offered to Recant on a Decision to Get Progressive Aid.

OFF FOR SOUTH AMERICA

NEW YORK, Oct. 4. Colonel Theodore Roosevelt's departure today for South America, where he is to break into the lecture field, has not dampened his ardor as recruiting officer of the Ananias Club.

William Barnes, Jr., is again denominated a liar, and Associate Judge Willard B. Werner of the Court of Appeals is charged with an endeavor to wheedle Roosevelt in order to get the place of chief judge of that court.

In explaining why he felt called upon to attack Judge Werner, Colonel Roosevelt said he had been annoyed by the report widely circulated that the Progressives had sought to make a deal with the Republicans involving a Progressive indorsement of Judge Werner. Colonel Roosevelt said:

"The truth of the matter is that the other side (meaning the Republicans), sent Mr. Stern, of Rochester, to Teddy Robinson (Progressive State Chairman), to say that he (Werner) had altered his mind about the workmen's compensation decision to which I have objected, and that if he had to give that decision now he would give it the other way.

"I told Judge Werner that if he would make that statement in public I would do what I could to get the convention to indorse him, but that if he made the statement only in private I could do nothing. Mr. Robinson received Mr. Stern in the room with me when I talked over the telephone with Judge Werner. Mr. Hanson, our candidate for City Court Judge, was there also, and can tell you the same thing."

In his talk just before he went up the gangway, the Colonel got around to Mr. Barnes in a characteristic way, telling the story he had heard attributed to the State Chairman, and then adding:

"That is one of Barnes' habitual lies."

Officer Ready to Salt Ghost's Tail

Vigil in Old House to Solve Mystery of Clanking Chains.

Officer Lewis Shaw of Beverly was sitting in a chair in the old house at 72 Cabot street, waiting to catch a ghost, when this paper went to press.

Officer Shaw was taking liberal draughts of coffee from a dipper on the kitchen stove so that he wouldn't fall asleep. Two other policemen were sent to the haunted house with him, but they balked at the door.

The haunted house is about one hundred and twenty-five years old and has two tenants, Mr. and Mrs. P. A. Tracy. They have been disturbed by clanking chains, rattling dishes and heavy steps on the stairs for two nights and being unable to explain the mystery have appealed to the police.

The arrival of the three officers about 11 last evening was much appreciated, but two of them wouldn't enter the house, saying they would stop the ghost in the yard.

MAN'S BODY IDENTIFIED.

The body of the man found yesterday floating near the L-street bridge, South Boston, was identified at the North Grove Street Morgue last night as John Matthew Mangle of No. 18 Prospect Hill avenue, Somerville. He was a ship steward, and arrived in Boston on Friday aboard the Tuskhanock.

President in Auto That Injures Boy

Wilson and Dr. Grayson Render First Aid; Wounds Slight.

WASHINGTON, Oct. 4.—The President's automobile, with the President and Dr. Cary Grayson in it, ran into Robert Crawford, a 14-year old boy, who was riding his bicycle at Fourteenth street and Pennsylvania avenue this afternoon. The automobile was going slowly and was stopped before the wheels could pass over the lad.

The President and Dr. Grayson rendered assistance to the boy, who was carried to the Providence Hospital, where by the wish of the President Dr. Grayson will co-operate with the hospital physicians in attending him.

An official statement, issued from the White House tonight, says that the boy swerved into the automobile and that his injuries are slight. At the hospital it was said he had a bruised right knee.

New Earthquake Shock at Panama

Canal, However, Is Undamaged by Fifteen-Second Tremor.

PANAMA, Oct. 4.—An earthquake shock almost as violent as that of Wednesday shook the whole Isthmus this afternoon. There was only one tremor this time, however. It lasted about fifteen seconds. Very little damage was done beyond the breaking of some windows and the shaking down of ceilings in some of the buildings which were damaged by Wednesday shocks.

Canal officials say no damage was done to the locks or embankments.

NAPLES, Oct. 4.—Two undulatory shocks of earthquake, which were felt in the neighboring provinces of Avellino and Foglia caused widespread panic today.

The first shock was felt at 6:30 p. m. The second came ten minutes later. No great property damage has been reported and no loss of life. Hundreds are camping out tonight in fear of recurrence of the shocks.

Mrs. John Astor to Live in New York

Rents Furnished House at $25,000 a Year.

NEW YORK, Oct. 4.—Mrs. John Astor, mother of the richest bachelor in the world, Vincent Astor, and the first wife of the late John Jacob Astor, has decided to make her home in New York this Winter, rather than in London, as has been her custom since separating from her husband.

Mrs. Astor today rented a house at No. 12 West Fifty-sixth street from H. B. Hollins. It is understood the furnishings will remain in the house and the rental is $25,000 for one year.

Miss Muriel Astor will be with her mother, and it is believed one reason for Mrs. Astor remaining in this city is part of a plan to launch Miss Astor on her social career.

Say Widow Has Buried Stranger

That Michael J. O'Day is dead has been satisfactorily established, but which of two dead men is Michael J. O'Day, a Spanish War Veteran, formerly employed in the Charlestown Navy Yard, is the cause of a very strange dispute.

On one side is Mrs. O'Day, wife of Michael, who says that her husband was buried early in September in Cleveland, where she lives, and that he was killed in a railroad accident. Furthermore, she knows where his grave is, and she is arranging to mark it.

On the other side is Medical Examiner Timothy J. Leary, who says he is sure that the man who shot himself with a revolver in Forest Hills street, near the Parkway, is Michael J. O'Day. Dr. Leary finds that the body corresponds exactly to the description of the man taken when he joined the United States Marine Corps, even to the existence of a small scar between the shoulder blades.

BEFRIENDED BY WOMAN, GIRLS LOSE HOTEL JOBS

Told That They Must Not "Presume," Indignantly Resign Positions at the Touraine.

CLASSED AS SERVANTS

A remarkable story has just come to light of how two young women of good family, employed as librarians in the Hotel Touraine, were forced to leave their positions because they became friends with a prominent New Hampshire woman—has frequently stayed at the hotel.

The young women were Mrs. Clara Houghton and Miss Laura Carter and were cousins. They became friendly with Mrs. Charles A. Buskel, widow of ex-Governor Buskel of New Hampshire.

Mrs. Buskel recognized the culture and refinement of the two young women, perhaps sympathized with them in their hard work at the hotel, and liked to have them join her at the theatre, at concerts and the opera, and even invited them to spend a week at her New Hampshire home.

The hotel authorities eventually remonstrated in such fashion that the two young women resigned in anger.

Mrs. Houghton is now managing a lunch and tea room on Fremont street. She lives at No. 125 St. Botolph street. Miss Carter conducts a restaurant in Worcester.

Thrown on Own Resources.

Mrs. Houghton was Miss Clara Wood of Marlboro, and married Alfred Houghton, a well to do Cambridge business man, whose death left her on her own resources. She went to the Touraine as librarian. She said yesterday:

"Mrs. Charles Buskel, widow of ex-Governor Buskel of New Hampshire, was a frequent guest at the hotel. While there she became acquainted with Miss Carter and me and took quite a liking to us.

"She used frequently to take us to the theatre, on automobile trips and to make us presents. All these things took place during our time off and did not in any way interfere with our work at the hotel.

"Last Fourth of July Mrs. Buskel entertained us at her summer home in New Hampshire. She was very good and generous to both of us.

"On this account the housekeeper of the Hotel Touraine remonstrated with us, telling us that we were only employes and servants and that it was unbecoming in us to presume to associate with the guests of the Touraine.

An Ultimatum.

"Finally matters came to a head with the manager's telling us that we must give up our associating with patrons of the hotel. They roused my dander, and I gave Mr. Hart a piece of my mind, along with my notice to leave their employ in a week's time. Miss Carter also resigned.

"When Mrs. Buskel learned of our action in resigning because the hotel people wanted to deny us her friendship, she was very indignant.

"She left the Hotel Touraine and went to the Copley Plaza."

A reporter from the AMERICAN tried to see Manager Hart of the Hotel Touraine but Mr. Hart was out of town.

In the absence of Manager Hart, Mr. Staples of the Touraine, said:

"I have nothing to say. You'll have to talk to Mr. Hart about that affair. It was his action, not mine."

Father John's Medicine Builds Up new flesh and restores bodily strength. No dangerous drugs. No alcohol.

JUNE KEYES' BABY ENTERS EATON POISON MYSTERY

Elder Daughter of Poisoned Admiral Aids Detective's Search at Crime Scene.

WIDOW READY FOR ORDEAL

June Ainsworth Keyes, daughter of Mrs. Jennie May Eaton, now awaiting trial for the murder of her husband, Rear Admiral Joseph G. Eaton, became the central figure in the murder mystery yesterday when it became known that State Detective John Scott had taken Mrs. Keyes on a mysterious hunt near the scene of the murder.

It also became known yesterday that June Keyes is living at Quincy with her eighteen-months-old baby girl Eleanora. This is the first time its existence has ever been stated in any newspaper.

Mrs. Keyes was found at her apartment yesterday. She said:

"Oh, I must not talk about the trial or of my conferences with District Attorney Barker or Detective Scott. I cannot tell you what we talked of.

"I am living here to be quiet."

Just then a little nurse girl came into the room carrying in her arms the little sixteen-months-old baby girl. It is a pretty child. The visitor said so.

"You think so?" said young Mrs. Keyes.

"You think it looks like me."

Just why June Keyes' baby has been kept in the background is not known. Just what bearing its existence had on the relations between June Keyes and her mother, Mrs. Eaton, is yet to be explained. Why Mrs. Eaton never spoke of it has also been noted. It was never seen about the house during the excitement of the time of the Admiral's death, and the investigation and arrest which followed.

Mrs. Keyes has been living with Mrs. Christine McKillop at No. 37 Edison Park, Quincy.

Ralph Keyes, the young bank clerk, husband of the Admiral's stepdaughter, is not living at the same house. Both deny that they have brought or are intending to bring suit for divorce.

Mrs. McKillop, however, says Mrs. Keyes has told her she expected to divorce Keyes as soon as Mrs. Eaton's trial is over.

Mrs. McKillop says she was called in as nurse to Mrs. Keyes' baby when the Keyes were living at the Hotel Nottingham.

"June and Keyes," she said, "after leaving the Nottingham, went to Medford, where they lived until March 11.

"Then came the separation that resulted in June and the baby coming here to live with me. I never learned the cause.

"It was then that June declared: 'I will get a divorce as soon as mother's case is settled.'

"I always heard Mrs. Keyes address the child as her own baby, but I never did hear her use the baby's surname. She used to say that Eleanora had her father's ways. But she never would say who the father was, beyond declaring it was not Keyes."

Detective Scott called at the McKillop home on Friday morning. He talked with the young wife some time. She left her baby in the care of Mrs. McKillop and the officer and the young woman took the electric car bound for the South Shore.

Detective Scott refused to tell yesterday just where he and Mrs. Keyes had gone.

District Attorney Barker knows of Detective Scott's visit to Mrs. Keyes, and of her hunt with him.

This was the third mysterious step Mrs. Keyes has made with Detective Scott, it became known yesterday, and it was as a result of these trips—of some new facts learned by Scott—that the inquest was reopened and will be again resumed next week. Why Mrs. Keyes should assist the officers in the prosecution of her mother is not known.

Tragedy Widow's Elder Daughter a Mother and Is Proud of Pretty Babe

Mrs. June Ainsworth Keyes, who adds a new surprise to the now famous Eaton mystery, with her baby, never before mentioned by any one connected with the case.

Mrs. Drexel Emmet Sues for Divorce

News Stirs Society of New York and Philadelphia.

NEW YORK, Oct. 4.—The announcement today that Mrs. Josephine Drexel Emmet had brought suit for divorce against Dr. John Duncan Emmet on grounds of desertion, caused much astonishment in society here and in Philadelphia. Mrs. Emmet, before her marriage, was known as the $10,000,000 heiress. She was the daughter of Joseph Drexel, partner of J. P. Morgan. Dr. Emmet was connected with the New York College of Physicians and Surgeons.

The suit was filed in Connecticut and the papers were served upon Dr. Emmet at Cannon Station, which is a few miles from Norwalk. The hearing will be in the Superior Court at Bridgeport.

Royal Sponsors for Roxburghe Baby

LONDON, Oct. 4.—King George and Queen Mary will be the sponsors when the heir to the title of the Duke of Roxburghe is baptized in the chapel royal, St. James Palace, October 16. The son was born September 8. The Duchess was Miss Mary Goelet of New York.

UNDERWOOD FOR SENATE.

WASHINGTON, Oct. 4.—Representative Oscar W. Underwood has announced his candidacy for the United States Senatorship from Alabama. As Democratic leader of the House he will probably be succeeded by Representative Kitchen of North Carolina, assuming that he wins the Senatorship.

"My Baby's Life Was Saved By Father John's Medicine, a food tonic," says Mrs. Britt, 283 Kennebunk st., Athol, Mass. "I

EUROPE IN GLEE OVER DEMOCRATIC TARIFF LAW

Taken as Body Blow at Reciprocity — Foreign Exporters Regard New Act as the "Open Sesame" to U. S. Markets

Failure of America to Exact Corresponding Advantages Abroad Means Boom for Foreign Industries—Praise for President

Special Cable to the American.

LONDON, Oct. 4.—There is great rejoicing among manufacturers and exporters in Great Britain, Germany, France and throughout the Continent generally over the signing of the new tariff act without any mention therein of reciprocity.

Merchants generally regard the new law as an "open sesame" to the vast American markets, and chuckle over the fact that it exacts no corresponding advantages abroad for American exporters. The self-satisfaction felt by all classes over the new law finds expression in editorials praising President Wilson.

Following are reports received from the AMERICAN'S correspondents in various large English manufacturing towns:

LEICESTER—The American tariff will further great invasions of American commerce of far-reaching character in raw materials and in goods, affecting every human being in the States. Large quantities of raw wool of the finest character are held here for American consumers who have acted in advance. Higher prices have been paid, but Americans will command the supplies of the choicest Shropshire, Oxford, Hampshire and half-bred wools which are essential to American needs.

American offers are accepted in preference to German, French or Italian users. Leicester is the greatest center in the world for hosiery productions of the highest types. German designs have been confiscated and Leicester made golf coats in the most brilliant hues have added enormously to the gayety of Europe and South America countries. Twenty thousand of these coats for ladies were ordered last week for America.

Expert to Displace Cotton.

Choice of Shetland underwear in fabrics of soft, light, warm character are in enormous demand and are expected to displace cotton goods of less healthful character in America. Ladies' boots and shoes in choice designs will be taken more freely.

LEEDS—As yet no action is being taken in the matter. It is felt a long time must necessarily elapse before West Riding woolens can be sent to America under the new conditions, and manufacturers are very chary about divulging what they individually are planning.

BRADFORD—Firms here have been actively preparing for months in anticipation of the reduction of the United States tariff. In the past Bradford trade with America has been largely confined to high-class dress goods, specialties that

FOREIGN NATIONS HELPED BY TARIFF

America does not produce, but the reduction of the tariff opens the door to vastly extended trade in heavier worsted and woolen goods, which are extensively produced in the Bradford district.

Consequently Bradford manufacturers and merchants have built up heavy stocks of materials for men and women's wear and Bradford and combed wool. Hitherto these products have been effectively shut out by the American tariff.

It is anticipated that the demand at first for these latter commodities will be restricted because the current prices are considered rather high, but as soon as the basis of values is established Bradford expects a huge increase. Travellers recently have been actively canvassing for business in the States.

The reduction of the American tariff also opens up a prospect of big Bradford trade in worsted yarn in America.

GLASGOW.—Inquiries by the AMERICAN correspondent north of Tweed show the minds of Scottish manufacturers and traders is greatly cheered by the tariff bill. Some diversity of opinion exists as to the effect the measure will have upon trade between Great Britain and the States. In special interviews with representatives of manufacturers, the AMERICAN learned that the proposed reduction of duties is regarded favorably by many Scottish manufacturers. As far as the iron and the steel trade is concerned, the removal of the tariff on pig iron is expected to have an appreciable effect on Scottish exports and an improved market is expected on both the Atlantic and Pacific coasts.

OPEN AMERICA TO BRITISH COTTONS HITHERTO BARRED

William Aberdeen, textile manufacturer, said:

"The new tariff will be of great advantage to the cotton trade in Glasgow, also to the Lancashire manufacturers. The reductions in duties on cotton goods are so drastic the demand for America is rather in favor of Lancashire, although a considerable amount of business will be done locally.

"The reduction of duties does not affect the trade so much in the direction of enabling manufacturers to compete with American productions as in providing a market for many classes of goods which in consequence of the former tariff were unmarketable in the States at reasonable prices. Only a small proportion of goods sent to America actually compete with goods manufactured there.

"In the last few years enormous strides have been made by American manufacturers in the productions of cotton goods of high class.

"The reduction in the woolen tariff makes it possible to sell goods that hitherto have been absolutely out of court in consequence of prohibitive duties, and quite an accession of business is hoped for."

Carpet Production Cheapened.

In the carpeting industry the opinion was while the duty on carpets was reduced, the manufacturers had also to remember that wool was to be put on the free list and the duty on jute also reduced. This will have the effect of cheapening the production of carpets in the States, so manufacturers of carpets there will be able to compete on equal terms with manufacturers of this country.

The reduction in the tariff would, however, open up a much higher and richer field for trade carpets of the most expensive qualities and exclusive designs, and also would reduce the price of finer qualities of carpets.

The opinion among Dunfermline linen manufacturers is that trade will benefit considerably in the near future, owing to the reduction of tariff on exports of linens to the States. It is bound to be largely increased, they say, provided manufacturers could produce the goods. Shipments of linen at the present time are abnormally heavy and there is danger of the market being flooded.

Linoleum Men to Benefit.

The wool trade expects also to receive a decided impetus. The linoleum industry at Kirkaldy is bound to benefit. The effect of the tariff will be that Americans get a better article for the same money should preference be shown for goods of better quality.

Kirkaldy linoleum manufacturers said the reduction of rates has a beneficial effect on their trade in Greenock.

The general opinion in the sugar trade was that new conditions would gradually assist the further development of that industry. One prominent refiner said the revised tariff would have the effect of facilitating the entry of British refiners into the American markets.

Regarding importation of refined sugar it is anticipated that owing to the cheapness of British coals and the moderate cost of refining compared with America, they would be able to enter the American market under more favorable conditions than hitherto.

J. Reid Kerr, managing director of the Globe Sugar Refining Company, said:

"It is too soon yet to form any opinion whether the British sugar refining industry will benefit. Americans had three years to consider this point. If they saw, as time for free imports came nearer, that British labor was going to displace American workmen it would not take them long to alter their policy."

To Help Tweed Manufacturers.

At Gilnrhis, on the border of the tweed manufacturing town, progress of the new tariff bill has been watched with the greatest interest, and the measure in its final form is viewed as likely to benefit considerably the local industry. As to whether Yorkshire or the South of Scotland will benefit most, opinion differs.

The highest class of manufacturer could always get his products to America, no matter what the tariff was, but Yorkshire fancy tweeds could make no headway against the enormous tariff of 50 per cent. Now there would be no difficulty for this trade getting in, probably beating the American manufacturer, but then the American manufacturers' goods would probably rise in quality and thus operate against the invasion of low quality goods British imports.

Inquiries made in Edinburgh as to the effect of the tariff on rubber, printing and other industries show that these industries expect to benefit greatly from the lowering of rates, as the reduction favoring rubber goods is considerable. Hitherto the tariff on paper has been too high, but the new schedule would be beneficial in this section of our rubber industry.

To Help Drug Exports.

Chemical manufacturers don't expect the volume of trade to show any great increase, but it is expected that impetus will be given to the export of drugs on the free list

Dr. W. S. Blaikie of T. & A. Constable, publishers, said:

"The lowering of duty should make certain a preference to publishers of non-copyright books, but on a difference to books which require the States' copyright. It would be advantageous, however, in securing better prices for authors of British copyright books."

Glen manufacturers believe the new tariff will help them to compete with American on better terms.

It is generally recognized that freight rates in America and transportation charges are too heavy to permit British steel manufacturers to compete with the large and well-equipped American concerns.

In Scottish textile industries the consensus of opinion is that the lowering of the tariff will have a beneficial effect in the various branches of the weaving trade.

William Kidstone, an iron and steel reporter, said:

To Help German Steel Men.

"Manufacturers who deal in specialties may be benefited by the lower tariff although the general opinion among parties I've consulted was that little or no advantage would accrue to the British iron and steel trade. Continental manufacturers will gain more than British from the tariff revision. Both Germans and Belgians can undersell British makers, even in Britain.

"Local steel manufacturers have reduced their prices considerably of late because Cleveland ship builders have found they can buy more cheaply from German manufacturers.

H. Arnold Wilson, an iron and steel merchant, said:

"The change certainly gives the trade a better chance than hitherto in American market. Pig iron being included in the free list would help Cumberland trade. With the tariff on a good deal of Scottish pig iron now being sent to the States removed, it is reasonable to expect the volume of trade to increase.

"Scotland must we say for in normal times was to secure a market in the coast ports. It is hardly likely to enter competition in inland markets. I believe the reduction will help greatly such steel trades as Sheffield dash trade in tools and other light steels."

Duncan M. Wallace, agriculturist engineer, said: "The reduction in the tariff on certain kinds of metal would cheapen raw materials to American manufacturers and enable them to compete more strongly into competition with Scottish and English makers in both the British and Colonial markets. The possibility of British manufacturers entering into competition with America for supplying implements for the States is remote, as the type of machinery used in farming in Britain is not suitable for the States. British firms would have to establish new departments if they were to cater for American trade."

What the New Tariff Does.

Closes Woolen Mills at Utica.

UTICA, N. Y., Oct. 4.—The Globe Woolen Company of Utica, employing 900 persons, closed down today on account of the new tariff. The owners say that the suspension is indefinite, and may be permanent.

Starts Up Lumber Mills in Canada.

ST. JOHN, N. B., Oct. 4.—The prospect of the new tariff law, which went into effect in the United States today, is believed to have been largely influential in bringing about a resumption of operations by the numerous lumber mills in this city and vicinity. Most of the mills, including several operated by owners living in the United States, were shut down last Spring as a result of a strike. The employes were not successful in securing the desired advance in wages and many have returned to work with the reopening of the plants during the past week.

$100,000,000 IMPORTS UPON NEW TARIFF'S FIRST DAY

WASHINGTON, Oct. 4.—Treasury officials today estimated roughly that about $100,000,000 of foreign merchandise, held in bond or held as cargoes awaiting the signing of the new tariff bill, began today to be unloaded for appraisement at the reduced rates of duty. The means a loss in revenue to the aggregate of about $10,000,000 as compared with what would have been derived under the Payne-Aldrich law.

The exact figures will not be known until the reports from various collectors reach the department. These reports in the rough will begin to come in Monday. Definite results cannot be obtained for some time, however, as goods are to be released under the Payne-Aldrich rates, to expedite business, the difference between the two rates to be rebated later on.

Those who have had charge of the bill in both Houses of Congress hold that imports will be largely increased because of the reduced rates which, they say, will lead to a larger consumption of merchandise.

The degree of increase in our foreign trade will depend upon the way the domestic manufacturers meet the foreign reduced cost. The Underwood-Simmons law has been hailed by its framers as a "Competitive tariff" in that it has reduced rates to such a point where domestic manufacturers who heretofore have enjoyed high protection will have their output in competition with foreign producers on a more even basis. This may result in a large output of domestic manufactures sold at lower figures and prevent an unusual demand for foreign goods.

In any event, however, the result would be reduced cost for the consumer, which was the consideration most in the minds of those who framed the law. It may be observed in this connection that the new law imposes the lowest rates since 1846, when the Walker tariff was adopted.

"It is only competition caused by the new law that is going to reduce prices," said Mr. Underwood, "despite that merchants have now in stock were bought under the old high tariff and until those goods are sold out the merchants will not accept the basis made by the new law. It will be several months before the effect of the new law on commodities is felt and in many cases it will be a year. "Manufacturers who have a large stock of raw material will not make reductions until the stock bought under the high tariff has been used up. The effect on wool probably will not show until next Spring, the full effect on sugar not for several years."

BOSTON CUSTOM HOUSE HAS BIGGEST DAY; OVER $2,000,000 BUSINESS

The going into effect of the new tariff bill almost overwhelmed the Boston Custom House yesterday with applications to remove the vast stores that have accumulated in the bonded warehouses here and which customs brokers estimate as being valued at from twenty to twenty-five millions.

Cashier Locke of the Custom House could not give the exact figures but he said that the receipts of the day—and it was only a half day at that—were the biggest that he had ever known.

The new tariff makes a general average reduction in duties of 17 per cent. and the importers have been taking

$73,000,000 WORTH OF GOODS RELEASED BY NEW YORK IMPORTERS

NEW YORK, Oct. 4.—"Tariff effective October 4."

This message from Washington was the signal for the release of more than $73,000,000 worth of imported goods from the government bonded warehouses in New York today. Although Saturday is usually a half-holiday in the New York Custom House, the clerks worked late into the afternoon today, and tonight Collector of the Port John Purroy Mitchell said that all records for one day's receipts at the Custom House had been broken.

The amount was so large that Collector Mitchell hesitated to make public the estimate, saying that the figures would be definitely known Monday.

While importations are carried on t Custom House records in bulk and no attempt was made to determine the class of goods which predominate in today's flood, it is known that large shipments of all classes, goods for the manufacture of clothing and trimmings for clothes and hats, made up the major portion of the day's imports.

FREE FISH CAUSE OF MUCH COMPLAINT DOWN IN GLOUCESTER

GLOUCESTER, Oct. 4.—The coming of free fish under the new tariff just signed by President Wilson sounds the death knell of Gloucester, according to some of the fishermen here.

Some old-timers, however, say that twenty years of protection has done nothing to boost the city.

The situation here today is similar to that when Taft signed the reciprocity bill. Before that bill was turned down by Canada, Gloucester fishermen wore crepe and carried their flags at half mast. Today they say that the removal of the duty of ¾ of a cent a pound on cured fish and of ½ of a cent a pound on fresh fish means the end of Gloucester as a fishing centre, and the closing of the bonded warehouses.

There is an estimated total of 2,350,000 pounds of green fish in the warehouses of the Gloucester Cold Storage & Warehouse Company, the Gorton-Pew Fisheries Company and the Cunningham & Thompson Company. It will now be thrown on the market free of a duty amounting under the old schedule to $18,000.

HIGH PRAISE FOR WILSON IN THE BRITISH PRESS

LONDON, Oct. 4.—There is great rejoicing among manufacturers and exporters in Great Britain, Germany and France and throughout the Continent generally over the signing of the new tariff act without any mention therein of reciprocity.

Merchants generally regard the new law as an "open sesame" to the vast American markets, and chuckle over the fact that it exacts no corresponding advantages abroad for American exporters.

The self-satisfaction felt by all classes over the new law finds expression in editorials praising President Wilson.

Here follow a few comments from leading London papers:

The Chronicle says, editorially:

The President has fought for and won a policy of genuine fiscal reform. It marks an epoch in the economic and political history of the United States. THE NATION, BOLDLY ASSERTING ITS MASTERY OVER THE UNCLEAN INTERESTS THAT WERE NEARLY THROTTLING IT, HAS MADE AN IRREPARABLE BREACH IN THE MONSTROUS TARIFF WALL WHICH THEY HAD REARED. For President Wilson the passage of the new tariff is a great personal triumph. No more remarkable man has reigned in the White House since Abraham Lincoln.

The new tariff cannot fail in its operation to make life easier to the great mass of American people, hitherto fleeced mercilessly by the big interests.

President Wilson is its real author. He has shown unsuspected gifts of character. Little did the people imagine that this intellectual statesman would be able to exert so remarkable an influence over Congress and within a year of his entry into the presidential office have SUCCEEDED IN INDUCING THE MOST PROTECTIONIST COUNTRY IN THE WORLD TO TAKE SO BIG AND DECISIVE A STEP IN THE DIRECTION OF FREE TRADE.

Men of intellect are apt to fail in action because they are inclined at the critical moment to reflect rather than to act. President Wilson is a shining example of the contrary. His calm strength and definiteness contrast strikingly with the boisterous energy and assertive egotism of Roosevelt. Wilson stands today before the world as a great statesman and leader of men.

The Times says:

If it is launched on a failing market the enactment of the Underwood tariff law may prove a pyrrhic victory. If on the other hand, trade continues brisk for the next two or three years, the question which has dominated and distracted American politics for more than a generation may be put on the shelf for another decade. Reasonable protection may be accepted as the settled creed of the country and the path opened for the discussion and accomplishment of many overdue reforms.

Nothing Can Undo Fact.

Meanwhile nothing can undo the fact that the American people have at length taken into their own hands direction of the fiscal policy of the nation. The passage of the Underwood bill is something more than a triumph for self-government. It marks the first time that the American electors, having voted at the polls for a reduction of the tariff, have seen their wishes translated into legislation by their representatives.

Hitherto the organized few have contrived to ride rough shod over the unorganized many. Schedules have been dictated by log rolling interests and lobbyists, and great industrial and agricultural combinations have manipulated each successive bill to please themselves and with little or no regard for political morality or economic principles or the needs of public revenue.

The Underwood act is a token that those days are passing. Whatever happens, the United States is not again likely to relapse into the conditions that four years ago made the Payne act possible. That is why President Wilson is literally justified in hailing the dawn of the struggle, which has brought him nothing but credit, as a victory for the people.

The Spectator considers the broad features of the tariff revolution which President Wilson has effected WHOLLY SATISFACTORY. It says, in part:

THEY MARK A TREMENDOUS ADVANCE TO FREEDOM OF TRADE THROUGHOUT THE WORLD, WITH A FINAL RESULT IN ECONOMY OF HUMAN EFFORT AND CONSEQUENT INCREASE OF HUMAN SATISFACTION.

President Wilson has shown that it is possible for an honest man, with a sense of popular enthusiasm behind him, to overcome the most powerful protected interests, even when intrenched in such an assembly as the American Senate.

The Daily Graphic says:

The most satisfactory fact about the new American tariff is the extraordinary personal triumph it constitutes for President Wilson. Not an experienced politician, yet he succeeded where Roosevelt and Taft failed. The secret of his success was his own single mindedness of purpose.

The Glasgow Herald prints a supplement to its edition containing the complete text of the bill.

15 WINTER ST.
OREN BERG'S
Merchandise bought by our personal representative, who has just returned from Europe, is beginning to arrive, therefore we must make room, and we know of no better way than by
Reducing Prices in All Departments
MAIL ORDERS as usual will have our prompt attention. Ask your friends and neighbors how we have attended to their wants. Write today, enclosing Check or Money Order!

Ideal Wedding Present
A new Combination China Service, consisting of 90 pieces, as follows: 1 Chocolate Pitcher with cover 1 piece 6 Chocolate Cups and Saucers 12 " 1 Cake Plate with 2 handles 1 " 6 Cake Plates 6 " 6 Bread and Butter Plates 6 " 6 Fruit Saucers 6 " 6 Individual Butters 6 " 6 Dinner Plates 6 " 6 Soup Plates 6 " 6 Breakfast Plates 6 " 6 Tea Plates 6 " 6 Bouillon Cups and Saucers 12 " 1 Sugar Bowl and Cover 1 " 1 Cream Pitcher 1 " 1 Vegetable Dish 1 " 1 Meat Platter 1 " 1 Covered Vegetable Dish 1 " 1 Gravy Boat 1 " 1 Slop Bowl 1 " 1 Covered Butter 1 " 1 Covered Sugar 1 " 1 Open Sugar 1 " 1 Cream 1 " 1 Salad Bowl 1 " 1 Oval Platter 1 " 1 Oval Platter 1 " 1 Oval Platter

START MOVEMENT TO DISBAR JEROME IN NEW YORK

PROMINENT ATTORNEYS SEND BURNS MAN TO CONCORD TO GET "INDICTMENT" EVIDENCE

Harry's Attorney File Brief With Felker, Who Will Give Decision Tuesday.

CONCORD, N. H., Oct. 4.—Sensational events followed each other in rapid succession today in the Harry Thaw case, which is moving to a climax Tuesday, when Governor Felker will announce his verdict on the extradition proceedings.

With disbarment threatened for William Travers Jerome, with no indictment against Thaw in New York, and with the United States government taking up his case, Harry Thaw had reason to be cheerful today—and was.

Here are the startling occurences of the day in the Thaw case, here and elsewhere:

1—G. B. Biddinger, a Burns detective, announced that prominent New York lawyers are behind a determined effort to disbar Jerome.

2—Former Governor Aeary B. Quinby voices wide-spread popular sentiment by declaring that Jerome had insulted Governor Felker, and should apologize.

3—Three Thaw attorneys file with Governor Felker a brief in his behalf, opposing extradition. Another brief will be filed Monday.

4—Former Governor Folk of Missouri, acting for the State Department, announces that he will decide Monday what course to take on Thaw's appeal for the treaty rights violated when Canada deported him. Thaw may be sent back to Canada as a result.

5—Governor Felker announces that he will give his extradition verdict after the council meets Tuesday. Well authenticated rumor has it that he will refuse extradition.

6—Harry's mother starts for Concord, according to report, to be with her son when Governor Felker's decision is announced.

7—Russell Thaw, Evelyn Thaw's baby, and—she says—the son of Harry Thaw sails from Liverpool on the Lusitania to join his mother.

8—Acting Governor Glynn of New York orders a special Grand Jury to investigate all angles of the Thaw case.

The move to disbar Jerome was the most amazing development of the day. G. B. Biddinger, chief of the criminal bureau of William J. Burns' New York agency, arrived here today. He said in explaining his mission:

Lawyers Finance Own Attack.

"I come here representing a group of prominent New York lawyers. It is my purpose to find out whether William T. Jerome actually told Governor Felker that an indictment had been returned against Thaw in Dutchess County.

"I have ordered an official copy of the extradition proceedings from W. H. Draggett, the stenographer, who took down what was said. With this certified copy, I shall return to New York at once.

"The men who sent me here intend to bring disbarment proceedings against Jerome if the statements he made before Governor Felker warrant it.

"They say that subaltern men in the legal profession have been disbarred for less than this, and that they do not intend for Jerome to escape, simply because he is a prominent lawyer.

"The men who sent me are friendly to Thaw. But this step was taken on their own initiative, and they are furnishing the funds.

"They came to my office and insisted that I come personally to investigate the case. I came as they directed.

Cite Jerome's Speech.

The passage in Jerome's speech before Governor Felker, on which disbarment proceedings, if they are brought will be based, reads thus:

"It seems to me, Mr. Stone of Pennsylvania, it seems to me very strange that there should have fallen from your lips any reference to what is taking place in Poughkeepsie.

"The fact is—which I have a right to know as the Deputy Attorney-General and which I am not restrained from communicating, by the laws of our State—that an indictment was found and was signed.

"But before that indictment was filed a requisition was prepared by the Attorney-General, through me, the Attorney-General of the State of New York—asking that the Grand Jury suspend further action until I could return from New Hampshire, to present to them evidence concerning the instigator of this plot, a man of more importance than anyone yet named in the proceedings.

It was after a conference between myself and one of the Grand Jurymen appointed as a committee, that the entire matter was laid over.

This statement by Mr. Jerome, with the clash between him and Mr. Stone, which accompanied it, angered the people of New Hampshire. Mr. Stone, counsel for Thaw, doubted the existence of the alleged indictment, and Mr. Jerome retorted.

"It is the last thing I should have expected, that a sister State would have to stand before the bar of this State, upon a charge of bad faith.

This retort by Jerome many construe as an actual insult to Governor Felker, and former Governor Quinby voiced the popular sentiment when he said:

I believe Jerome should be forced to offer Governor Felker an explanation and an apology for this remark before extradition is granted.

The "indictment" statement by Mr. Jerome is one of the issues upon which the Thaw attorneys founded their argument that Thaw should not be extradited.

Thaw Brief is Filed.

They filed with Governor Felker a lengthy brief yesterday, denying the existence of this indictment, and summarizing their case in three counts—thus:

1. As the papers set out no indictment nor charge to be so found, no affidavit charging the person demanded with having committed treason, felony, or other crime, the question of law—Is Thaw, upon the face of the papers, substantially charged with a crime against the laws of New York?—should be answered in the negative.

2. As it appears by the papers, without contradiction, that Thaw on the date of the alleged conspiracy was an insane person, legally incapable of committing, being charged with, or proceeded against, for crime, the question of fact—Is Thaw a fugitive from the justice of New York?—should be answered in the negative.

3. On all the evidence it should be determined that the real purpose of New York is to secure the return of Thaw to Matteawan; that would seem to be the only conclusion reasonably attainable. And, that being so, even were the papers in all respects regular, it is the legal duty of the executive of New Hampshire to refuse the requisition.

To File Additional Brief.

This brief is signed by Nathaniel F. Martin, DeWitt C. Howe and Joseph A. Donigan. Thaw's other counsel of the firm of Drew, Shurtleff & Morris will file a supplementary brief on Monday. Former Governor Stone of Pennsylvania has scrutinized both briefs and directed the form which they should take.

Mr. Stone arrived here after ten days with T. E. E. Innis in Washington, interesting the State Department in the Thaw case. The result of their activities was Thaw's letter asserting that he had been illegally deported, and demanding that the State Department inquire of the British Embassy why his rights in [illegible] were not respected. Mclnis framed the Canadian Immigration Act under which Thaw was deported.

Mr. Stone stated that the State Department has deputed former Governor Folk of Missouri to look into the Thaw case. Mr. Folk—a special solicitor in the State Department—will announce his decision Monday.

Welcome Sanity Test.

What his attitude on the question of making the Thaw case an "international incident" may be is not known, but it is stated that he will suggest that the Federal courts examine Thaw's sanity.

Should the Federal courts do this, it would be counted a tremendous victory for Thaw, for his attorneys are confident that if his sanity be tested anywhere outside of New York he will be declared sane.

The courts will have an opportunity to do this. For no matter what Governor Felker's decision may be, the Federal habeas corpus writ is yet to be decided, and this cause will probably be heard in Boston. If Thaw is ordered extradited, his counsel will push the habeas corpus plea; and if Thaw's extradition is refused, Jerome will appeal to the Federal courts.

No Jerome Hearing Tuesday.

Governor's Felker's decision is to come Tuesday. Immediately after the meeting of the Governor's Council he will announce his verdict. There will be no formal hearing.

"Even if no representative of either side is there," the Governor said, "I shall announce my decision. I shall decide simply on the question of extradition, and there my part in the case ends."

Thaw himself will be in the Council chamber to hear the verdict, and with him, it is expected, will be his mother. It was reported from Pittsburgh that she had started by way of New York for Concord, to be with her son when the crucial moment comes.

The Thaw forces here received only one bit of bad news today. That was the word from New York that Acting Governor Glynn has ordered a special Grand Jury investigation of his recall from Matteawan, and has named Jerome a special prosecutor.

EVELYN THAW AT EARLY AGE

This interesting photograph of Evelyn Thaw was one of the first made of her after she began posing for artists and photographers in New York. It was sent to the AMERICAN by a Canadian reader.

Even Socialists Cheer Fugitive

Former New Yorker Writes Him from California.

CONCORD, N. H., Oct. 4.—Realizing the tremendous amount of good accomplished by the Thaw millions, even some of the radicals who embrace Socialism feel called upon by duty to extend their sympathy to the fugitive. The following letter from E. D. Brownell of No. 2771 East Eighth street, Oakland, Cal., pleased Thaw greatly:

With almost breathless interest, myself and family grasp every bit of news referring to you in the papers. Although I have spent the greater part of my life in New York State, and also, although we are Socialists (therefore bitterly opposed to capitalists as a class), still our hearts reach out to you from across the continent, to extend our word of sympathy; and we pray for you to win this fight against that unspeakable Jerome, his predatory tactics, his unjust and unwarranted persecution.

CATARRH SUFFERERS

Get Immediate and Effective Relief by Using Hyomei.

Hyomei is nature's true remedy for catarrh. There is no stomach dosing—you breathe it.

When using this treatment, you breathe healing balsams and effectively reach the most remote air cells of the throat, nose and lungs, the catarrhal germs are destroyed—quick and sure relief results.

Hyomei often restores health to chronic cases that had given up all hope of recovery. Its best action is at the start of the disease when the breath is becoming offensive, and constant sniffling, discharges from the nose, droppings in the throat and frequent sneezing or that choked up feeling begin to make life a burden. At the first symptom of catarrhal trouble, such as crusts in the nose, watery eyes, hawking and morning choking, surely use Hyomei and see how quickly you get relief. All druggists sell it.

The complete outfit, including inhaler and bottle of liquid, costs but $1.00; extra bottles of liquid, if later needed, 50 cents. Hyomei is sold under guarantee to refund the money if it does not give satisfaction.

THAW RAPS NEW MOVE BY JEROME

Says New York Indictment Would Be Merely an Obvious Subterfuge.

CONCORD, N. H., Oct. 4.—The following statement was issued by Harry Thaw tonight:

The grand jurors of Dutchess county have refused to return an indictment against me charging conspiracy with others to escape from Matteawan, undoubtedly believing that there was no good reason why Dutchess county should incur great expense to bring back an undesirable person for the sole purpose of supporting him in Matteawan at public cost.

If they charge me with conspiracy in New York, I cannot see what evidence can be trumped up before a grand jury in the County of New York to sustain such an indictment.

The issue is so simple. I was charged in Dutchess County with conspiring to escape while an inmate in Matteawan insane asylum. I was either sane or insane at the time I escaped. If insane, I could not conspire to escape, and if sane, I had no business in Matteawan and had a legal right to leave.

Either sane or insane, the charge of escaping from Matteawan, or conspiring to escape is so apparently a subterfuge to bring me back to Matteawan and there confine me at public expense, that no one can conceive how any persons in New York County can desire to persecute me further, unless it be gentlemen who have a personal reason for so doing.

Certainly the taxpayers of New York can have no motive for burdening expenses in order to reconfine an undesirable person and support him at public expense.

The attempt is so ridiculous and so utterly absurd and the purpose so apparent, that the people of New York should wash their hands of any further obligation for my maintenance.

We hope that the efforts of a few malodorous individuals in New York to continue this fradulent persecution will meet with the same rebuke that the grand jury of Dutchess so recently administered.

(Signed) H. K. THAW.

$1,500,000 GRAND TOTAL EXPENSE OF THAW CASE

The grand total of expense of the Thaw case, on both sides, from the beginning, exceeds one million and a half of dollars, as shown by the following tables:

NEW YORK STATE EXPENSES.

First Trial.

Judge and court officers	$19,300
Alienists	23,000
Jury expense	21,500
Witness expenses	3,000
Lunacy Commission	5,000
Detectives, traveling expenses, etc.	10,000
Total	$102,300
Detective and other expenses between trials	$25,000

Second Trial.

Court expenses	$25,000
Alienists	18,000
Jury expense	14,000
Witness expenses	4,500
Detectives, traveling expenses, etc.	13,000
Total	$76,000
First hearing, 1908, at Poughkeepsie	$10,000
Hearing, 1909, at White Plains	48,000
Third hearing, 1913, at White Plains	55,000
Present proceedings to date	40,000
Expenses of Thaw since arrest	2,500
Total State expense	$366,800
Total Thaw expense since shooting	$1,140,000
Expenses of State	300,000
Grand total	$1,547,800

THAW EXPENSES.

First Trial.

Clifford B. Hartridge	$100,000
Delphin M. Delmas	40,000
John B. Gleason	60,000
Four other lawyers	80,000
Detective expenses	12,000
Alienists	60,000
Incidental expenses, witnesses, etc.	12,000
Total	$424,000
Detective and other expenses between trials	$40,000

Second Trial.

Lawyers' fees	$80,000
Alienists	40,000
Detectives	25,000
Incidental expenses	10,000
Total	$155,000
First hearing, 1908, at Poughkeepsie	$33,000
Second hearing, 1909, at White Plains	93,000
Third hearing, 1913, at White Plains	80,000
Norman A. Imes, detective	20,000
John N. Ashe	25,000
Roger O'Mara	80,000
Bankruptcy case	10,000
Expenditures of Mrs. Wm. Thaw	100,000
Estimated cost of escape and present proceedings to date	50,000
Total Thaw expense since shooting	$1,140,000
Grand total	$1,547,800

Concord Air Proves Good for Harry

Girls Say His Looks Are Improving Daily.

CONCORD, N. H., Oct. 4.—Concord air has agreed with Harry K. Thaw. Vast improvement in his physical condition is apparent to those who saw him upon his arrival. The change is inspiring to those sympathizers who are supporting his candidacy for unrestrained liberty.

When Thaw arrived, the pallor of Matteawan was still upon him. His face was sallow and marked by heavy lines of care. He was nervous and agitated by the tremendous strain of his fight to Canada.

Auto rides have enabled him to see more pleasurable things of life. Long walks have tightened his muscles and have filled his lungs with pure, free air. He is almost sure free and is enjoying his battle to overthrow Jerome.

Glanced fleetingly is of the opinion that he has grown even better looking here.

Who Is to Pay $204 Jerome Train Bill?

Boston & Maine Wants to Know, but Can't Seem To.

Somebody owes the Boston & Maine $204 for a special train charged up to Jerome, Thaw's "Nemesis."

Last night there was a cursory effort who is to pay that bill.

Jerome said it was New York State. New York says it's somebody else. Friends of Jerome then suggested a special law be passed to pay the $204, which is the cost of the special train which hurried Jerome from Greenfield to Coldbrook, N. H., the day of Thaw's arrest, by sheriff Drew.

The Boston & Maine says it's looking to the New Haven road for payment. The New Haven says it isn't worrying, as it is satisfied somebody somewhere will somehow pay the bill sometime.

SPHINX HATS
AT
LONG BROS.
30 BOYLSTON STREET, BOSTON

ORIENTAL RUGS
—AT—
$25.00

We have *made* a wonderful purchase.
We are *making* a wonderful offer.

Not being permitted to give full particulars governing this purchase, we will simply say these Rugs are well worth from $35 to $75 each, and include all the varying weaves of "the Caucasus," such as

Cabistans **Daghestans**
Shirvans **Derbends**
Bakus **Etc.**

The sizes are from 3 feet by 5 feet to 4 feet by 10 feet. Several pieces are authentic antiques and worthy of collectors' notice.

We offer all without reserve at one price—

Twenty-Five Dollars

On account of the unusual value giving we are forced to relinquish our usual method of sending goods out for inspection. Each sale must be final.

Realizing that the constant use of the "superlative" in most advertisements handicaps true expression of the value giving, I wish to personally emphasize the fact that every word of this advertisement is true.

Herbert R. Lane

HERBERT R. LANE & Co
34-38 Chauncy Street

The Greatest Picture Ever Painted

The picture that every married couple paints in their minds—the picture of a comfortable, well furnished, home-like home—the picture that is so hard to make real in these days of high costs.

Yet the realization of this picture is more certain through Montgomery Ward & Company Catalogue than in any other way.

Here in this wonderful 1000 page book will be found everything for the home at prices astonishingly low. Furniture, rugs, carpets, pictures—everything needed from the kitchen to parlor.

Many young couples have, through the saving effected by dealing with Montgomery Ward & Company, made their dreams come true; have, in time, actually brought to reality this—"The greatest picture ever painted."

This, too, is your privilege—your opportunity. The 1914 Catalogue of Montgomery Ward & Company points the way. It points the way to better merchandise, lower prices, fair dealings, and absolute satisfaction or money refunded.

Fill in the coupon below, cut out and mail today. The Big Bargain Book will be sent you at once.

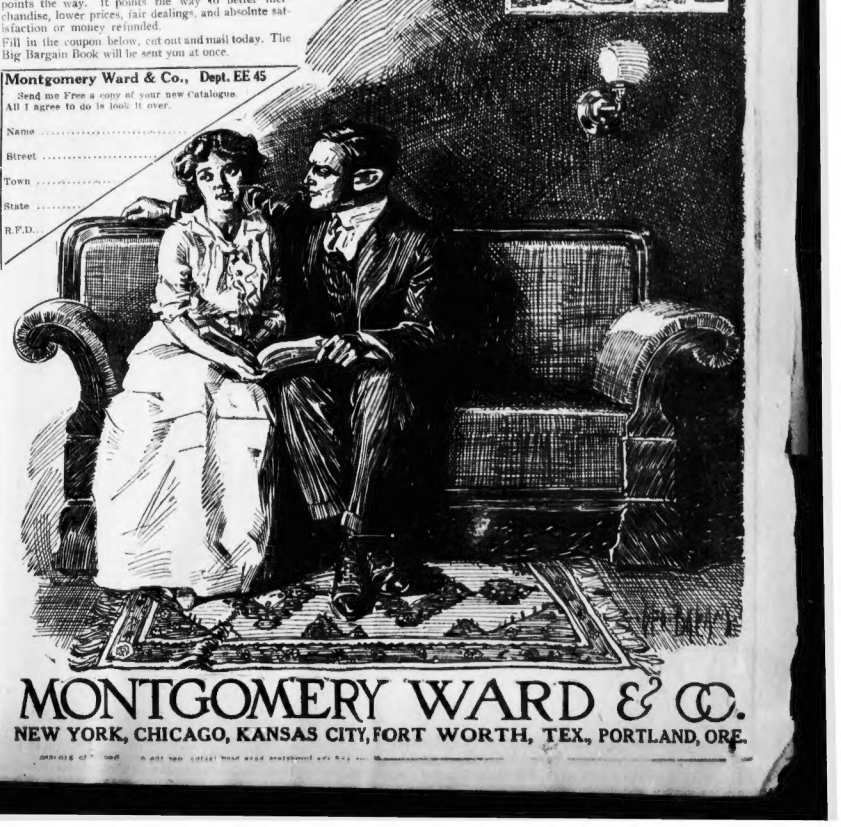

Montgomery Ward & Co., Dept. EE 45

Send me Free a copy of your new Catalogue. All I agree to do is look it over.

Name .....
Street .....
Town .....
State .....
R.F.D. .....

MONTGOMERY WARD & CO.

NEW YORK, CHICAGO, KANSAS CITY, FORT WORTH, TEX., PORTLAND, ORE.

CARGILL'S BODY TO BE EXHUMED

State Police Act in Mysterious Shooting of Spencer Man—Seek Former Boarder.

SPENCER, Oct. 4.—A man with a bullet in his heart—not pierced by no bullet hole—and a brand new, home-made black-snake whip; these are the elements in the tragic mystery of the death of Joseph G. Cargill—a mystery that the State police are rigorously investigating.

The State police today gave an order to a Washington, Mr., undertaker to exhume the body of Cargill, and send it to Worcester. An autopsy will be held on the body to determine the course the ball let took when it entered the breast.

An inquest will be held on Wednesday at East Brookfield, the county seat, at which Mrs. Cargill, widow of the dead man, and a number of the residents of Mechanic street, have been summoned. The clothing of Cargill will be examined on that occasion.

The police entered their work today on a search for a mad, an acquaintance of Mr. and Mrs. Cargill. They wished to question this man on his friendship with the couple. The man is Napoleon House, who boarded for a time at the Cargill home.

Cargill's body was found, on the night of September 19, outside his own door. There was a bullet through his breast. But there was no bullet hole in the vest he was wearing.

He was buried as a suicide, before the fact that the vest had no bullet hole in it was noticed. This discovery opened an investigation, which has developed sensational facts.

It was learned that Cargill, the morning before he was shot, made a wooden gift of a piece of seasoned wood, sorted it into the shape of a long whip-stock, about four feet long, and attached a lumber leather thong at the end. The whip is a wicked looking affair. But Cargill had no use for a whip in his ordinary work. He did not drive horses or cows.

Cargill had had trouble with his wife. He was in ill-health. So much is known from the wife's own story. She says:

"On the evening of September 18 he called again. I had just returned from work and was preparing supper. Joe came toward me and said, 'Here are you?' I replied that I was feeling well and then he advanced toward me and throwing his arms about me, kissed me.

"He took hold of my hand and asked me if we couldn't fix up our trouble. As near as I can recall the conversation I replied that I could. Then he said, 'I owe $100; will you pay it for me?'

"'I cannot do it now, Joe,' I said, 'because I don't think I have that amount.'

"Joe looked at me and he was very earnest, too, and said, 'You and your lawyer have been making trouble for me, but I have my plans all made.'

"He seemed to be discouraged and as he backed away from me, said that he was tired of living. Then he added that he would find him outside in the morning." He pointed toward a pocket as he said this. I implored him not to go and "I had no sooner reached the stairs than I heard a shot. I called Mr. Rendall, with his wife he came down the stairs and we went out in the field. There we found Joe. He was unconscious and we called a doctor.

"We buried Joe in Maine and I attended the funeral. At that time his folks were very pleasant to me and expressed considerable sympathy for me. I know nothing more about the affair. I am sure he shot himself. I don't understand how anybody else could have done it.

A WONDER

Of practical information you can use in your work this week is today's Sunday American Real Estate and Want Ad Section, as interesting as it is valuable.

MORGAN HEADS GAS HOUSE GANG

Grandson of "King of Wall Street" Gets a New Honor at Harvard.

The big chief of the Gas House Gang, Arthur Morgan, Oxford, '13, has been elected to membership in the Harvard Hasty Pudding Club, and will be initiated into the order at the next meeting.

And I had to be the goat, as usually was. When we were in the Gas House Gang.

From new duties of "Harvard's Junius Morgan," son of J. P. Morgan.

Old Morgan was a pirate bold, who sailed the Spanish Main and ran with great ceremony. "Silent" Morgan, son of J. P. Morgan, head of the international banking house of Morgan & Co and grandson of the one and only J. Pierpont Morgan, the Morgan of Wall street, has been elected chief of the Gas House Gang, the most select of the inner little Harvard organization which in everyday life would be called "just a bunch of fellows."

The Gas House gang are eight in number. They are all Harvard seniors—all big, all rich, all athletic, all happy-go-lucky, all members of the Delphic Club—and they have selected Morgan to be their chief.

They have clubbed together and rented the top floor of Hollis Hall, one of the venerable brick dormitories in the college yard, thrown the rooms together, changed them about, and made them luxuriously comfortable with fine furniture and hangings brought from the Gold Coast dormitories, where they all lived last year.

Worth $60,000.

The eight young men are worth at least a total of $60,000 in their own right. They own four automobiles between them.

The "Gas House Gang" are: William L. Afflin, Jr., of the Harvard track team of the Institute and Delphic Club; Robert S. Grinnell, club man and tennis player; Frank L. Comerford, Jr., of Boston, prominent in music and in other activities; William Van A. Warren, chemist, yachtsman and Delta Kappa Epsilon club man; Paul G. Pennoyer, of California, the only Western man in the group; Graham Winslow, of Boston, hockey player and Dramatic Club man, and Albert Lincoln, another Boston man.

Democracy Triumphs.

Five of these eight men are members of the Delphic Club of Harvard, and control practically the entire Senior class membership in that club. From the name of this club, the "gas house" has arisen the nickname of "gas house" for Hollis, North Entry, Row of Club small territory is Junius Spencer Morgan, "Silent" Morgan.

These men have completed President Lowell's prophecy that there would come a time when millionaires would live in the Yard because they liked it better than the Gold Coast, and because Harvard democracy would creep in, spirit which would take no cognizance of whether a man possessed the Gold Coast or in the cheapest room in the Yard.

Although two men are arranged to sleep in each room, they have fixed it so that two of the four rooms are bedrooms, while the other two are study and reception rooms.

Doors have been cut so that a suite has been made of the entire floor where they are and require have been made on the woodwork so that the luxurious and luxurious chairs of Gold Coast days could be taken into the old college dormitory. The pictures, which make Morgan's room in Beck Hall, famous throughout his undergraduate days, are also taken into Hollis Hall and are reposing there; probably the most expensive outfit ever brought into the hall since it was founded, in 1767.

VON DOBSCHUETZ TO SPEAK.

Professor Ernst von Dobschuetz of the University of Halle, Germany, will lecture upon "The Present Condition of Theological Thought in Germany" in Paine Memorial Hall of the Episcopal Theological School, Cambridge, Wednesday, October 8, 4 p. m. All are invited

Real Neptune Romance a Two-Year Secret

Miss Morningstar Is Tech Senior's Bride

Wife of Paul Barry Owen, a Vineyard Haven Lifeguard.

PAUL OWEN, TECH MAN, AND BRIDE

TALK about keeping a wedding secret! Give the medal to Paul Barry Owen, who leaped into matrimony two years ago. He and the young Mrs. kept it a secret until yesterday.

He is rich, handsome, brainy—Technology senior, if you please—a cracker-jack swimmer and life guard down at Vineyard Haven. She is beautiful, wealthy, athletic and a swimmer. Watch that word swimmer closely. For this is a regular Neptune romance which has now led to the establishment of a prettily appointed home in Boston.

secret apartment on Beacon street. Hush!

It was two years ago. She was spending her Summer at Vineyard Haven.

Just Like a Chamber's Love Story.

Owen in lifeguard bathing suit jumped into the sea and swam about mightily. Mrs. Owen—she was Flora Christine Morningstar of New York then—swam about also. Some friends came along and introduced them, while they were swimming about. All to the Robert W. Chambers, oh what?

They fell in love. They decided to get married.

"But dogoneit! I am a junior at Technology and if my folks knew I were married or if the faculty knew it, why, it would be good-night-muree for your darling Paul."

"Very well," said Miss Morningstar, "I am in the same little old trouble, too, for my folks say I am too young to get married, and if my big brother, who is in the Harvard Law School, finds that I am planning to get married, it's good night, Pauline, for you."

New "Home Building" in Boston.

And so they went right away and got married and then went right back to their prospective homes — she to New York when her folks locked up their Summer home, and he came back to Technology, where he was joshed unmercifully by the other D. K. E. frat boys because he no longer cared "to time" or call on the young Wellesley-Simmons-Conservatory young women.

They carefully guarded their secret two years.

Then last week, when the Technology opened, Mr. and Mrs. Owen, if you please, came into Boston and rented an apartment on Commonwealth avenue, Allston, where they are keeping house until Paul graduates as a mechanical engineer in June.

And not until Paul's Technology friends read their Sunday AMERICAN this morning will most any of them know that there is a Mrs. Paul Owen.

Photographs by Purdy.

ARLINGTON FIRE SEEN FOR MILES

Seven Ice Houses on Shores of Spy Pond Burned at Loss of $50,000.

Seven ice houses in Arlington, the property of the Cambridge Ice Company, were destroyed by a fire which was seen by thousands of persons and tied up the Boston & Maine trains for nearly an hour yesterday afternoon. The damage is estimated at $50,000, covered by insurance.

The fire, which originated in one corner of one of the seven buildings, began at 4:35 o'clock and burned for two hours. It could not be ascertained what caused the building to ignite.

Flames and spirals of smoke rose high in the air and drew hundreds of people to the scene. The fire could be seen for miles.

Firemen Handicapped.

The firemen were handicapped by the houses being so close to the railroad tracks and to the shores of Spy Pond. Several hundred feet of hose was required for each engine.

On reaching the fire, Chief Pierce of the Arlington Fire Department immediately summoned assistance from Somerville. Two engine companies and a chief responded.

Auto Combination A of Arlington was one of the first pieces of apparatus to reach the scene. The driver wanted to get as close to the fire as possible and started his machine up the railroad, but had only gone about fifty yards when it sank to one side and stuck in the mud. Firemen and spectators succeeded in releasing the machine. A passenger train was flagged and the engineer asked to help by tying a rope to his engine and pulling the auto to safer ground. It was refused. During the fire sparks spread to nearby houses, starting incipient blazes.

Flames Spread by Runway.

The ice houses were ninety feet high and connected with a runway. The flames ran along these runways from one building to another.

Although there was very little ice in the house, valuable machines and tools were destroyed.

All the Arlington cars of the Boston Elevated system on Massachusetts avenue were tied up for nearly two hours by lines stretched across their tracks.

Horse Killed by Newburyport Car

NEWBURYPORT, Oct. 4.—A score of passengers on an Amesbury car were severely shaken up tonight when the car collided with a grain wagon on Boardman street. After striking the horse and wagon a distance of forty feet the car was derailed. The horse was killed.

'Wolf' Lamar Given Up by Bondsmen

WASHINGTON, Oct. 4.—David Lamar, the "Wolf," held on a charge of impersonating a Congressman, was surrounded by his bondsmen today before United States Commissioner Taylor. Lamar had been held in $5,000 bail for trial in New York on October 7. His lawyers immediately appealed to the District Supreme Court for a writ of habeas corpus.

'WIFE,' FIRST CRY OF SAVED MINER

Liberated After Being Entombed Seven Days, Refused to Go to Hospital.

CENTRALIA, Pa., Oct. 4.—Thomas Toshesky, the miner entombed over a week ago 800 feet underground, was liberated early today. He had been entombed for more than 155 hours, and was in good physical condition when he was released by the efforts of the forty men who worked in relays night and day to save him. He had lost no weight and declared "I never felt better in my life."

As the rescuing miners drilled away the last layer of coal and rock that separated Toshesky from liberty, the imprisoned man, looking more like a bear than like a human, exclaimed:

"Where is my wife? Is she here? I must see her at once."

The rescuing party attempted to lift Toshesky to the surface, but he good naturedly told them he did not need their assistance and climbed alone the forty coal vein to the surface.

"It's pretty good to be out again," he said. "I tell you it was mighty lonesome down there. I was in a space so little that at times I thought I would surely choke to death, even though you boys did pump lots of air down to me."

Toshesky was surrounded by a crowd of curious who began to ask him questions concerning his imprisonment. The mine doctors, however, refused to permit him to give any detailed answers at the time, hustling him into an automobile.

"Where are you going to take me?" he asked.

"To a hospital," was the answer.

"No, you aren't," replied Toshesky. "I want to go home to my wife. I want to see her. And I want her to give me some beefsteak to eat."

The doctors, after a preliminary examination of Toshesky at the mouth of the mine had disclosed nothing radically wrong with him, agreed to take him to his home where, after he had greeted his wife, he was again examined.

The auto in the meantime had carried the man seemed to have suffered no bad effects despite his long confinement in the earth.

Brittens Start on 2,000-Mile Auto Tour

WASHINGTON, Oct. 4.—With her hand on the throttle of her husband's big touring car, Mrs. Fred A. Britten, wife of Representative Britten of Chicago, started with the Congressman today for a motor tour of 2,000 miles. The first stop will be Chicago. Representative and Mrs. Britten will then make an inspection trip of the various naval stations on the Pacific Coast and the Gulf of Mexico.

RECOGNIZES CHINA.

ST. PETERSBURG, Oct. 4.—The Russian government today agreed to join with the other powers in recognizing the Chinese republic on October 10.

Du Pont Of Paris
RESTAURATEUR
40 West, Cor. Tremont St.
My friends criticize my reasonable prices, but I prosper and please fastidious thousands, so there's much joy in living.
LUNCHEON 11-3
DINNER A LA CARTE OR TABLE D'HOTE WITH MUSIC 5-8 P. M.

SULZER'S RUBBERS TO ACCUSE HIM

Voucher Shows Local Organization Paid for Governor's Gumshoes.

ALBANY, Oct. 4.—Vastly more sensational than anything that has come into Governor Sulzer's impeachment trial is what the prosecution now intends to use in rebuttal, basing its use upon the grandstand that the attorneys propose to lay to the cross-examination of the Governor.

Among the items are the alleged race track contributions, the Reilly contracts, the Friars' grants in Honduras and a half dozen others. The prosecution will ask the Governor about every act of his life, as it has the right to do, for the purpose of testing his credibility as witness.

Among the proofs that they have to sustain their contention that he spent no money for his personal campaign but had it charged to the local committees, is a voucher for a pair of rubbers paid for by the local organization during the State fight. That item will show the thorough sweep the lawyers have made.

Apropos of the race track contributions, it is stated that the men who made the collection from the race track gamblers "held out" on the Governor. The prosecution says that $50,000 was collected from the race track folk and that the collector kept $5,000.

The race track payments are alleged to have been shown by intercepted telegrams produced under subpoena by the managers of the telegraph companies. In this batch telegrams exchanged between Albany and Syracuse are alleged to have unfolded the race track story.

A number of charges are based on other telegrams which the prosecution has so far kept secret. There is no secret that the Governor's attorneys feel that his appearance on the stand will burn rather than help. His personal counsel, however, keeps assuring him that he is a "convince" and that his story alone will win for him.

It is the present plan to have the Governor follow Louis A. Sarecky on the stand on Tuesday.

"Governor Sulzer will command nineteen votes in the final verdict and will this escape conviction of the impeachment charges."

"Governor Sulzer can command but six votes and will be convicted."

These were the conflicting claims made today by the rival field managers in the high court of impeachment. According to the anti-Sulzer faction but three members of the Senate and two members of the Court of Appeals will vote in favor of Mr. Sulzer. Representatives of Tammany were reported to be preparing for the counter fight against Governor Sulzer's chances of graft by asking for the indictment of one of the members of the Sulzer cabinet.

Queen Mary Plans for Royal Wedding

Marriage of Duchess of Fife and Prince Arthur Set for Oct. 15.

LONDON, Oct. 4.—Queen Mary of England is personally superintending preparations for the wedding on October 15 of Princess Alexandra, Duchess of Fife, and Prince Arthur, son of the Duke of Connaught.

The wedding will take place in the Chapel Royal at St. James' Church. Queen Mary is consulting with the Princess Royal, mother of the Duchess, and with the Duchess herself, planning the ceremony, which will be a stately royal wedding.—"Si for a Queen."

A Beautiful Natural Complexion

One Who Benefited by Wonderful Work of Lorinda James, Tells Life-Story of this Sympathetic, Motherly Old Lady, Whose Simple Rules of Beauty Make Her Home a Shrine for All Plain Women

SHOWS HOW ANY WOMAN CAN HAVE A CLEAR, SMOOTH SKIN IN A FEW DAYS

It was years ago that I first met Lorinda James. I had come to Chicago a small country town with youth, beauty and ambition at my command. Prospects were bright. I made friends easily. The world seemed to be waiting for my beck and call. But work and late hours began to tell on me. My beauty faded. The soft, velvety tints that nature had given me, vanished. Eruptions, sallowness and other skin blemishes marred my features.

About this time, when I was becoming blue, disheartened and retiring, I became friends with a clever, successful woman, who told me bluntly that a bad complexion is the enemy of success—that to win, one must look her best, have the appearance of success, attract others and not show signs of care, worry or age.

From her I received the name and address of Lorinda James, whom I found a beautiful, sympathetic, motherly old lady with a sweet, gentle face and the peachy bloom of youth still glowing on her clear cheeks.

She told me of her years of study abroad; of how deeply she had gone into the science of the skin; of how she had succeeded in discovering some of Dame Nature's most treasured secrets. She told me how she had perfected a wonderful means for obtaining and keeping a beautiful skin; a method so simple and harmless, so unlike cosmetics, powders, salves, ointments and the like, that it was a complete revolution of beauty ideas.

I followed the simple rules she gave me and in a remarkably short space of time my complexion was restored to all its natural loveliness. It was as though magic had been called to my aid—as though some kind fairy had granted my dearest wish.

I met many others who came to Lorinda James and went away equally delighted. Girls, young married women, mothers and old ladies benefited alike.

It was a common expression in her neighborhood that whenever a woman was seen going to or coming from the house (some days quite a quarter-century), who have profited through the knowledge and skill of Lorinda James, have banded themselves together into a society, to carry on the good work started by this wonderful woman.

This work is altogether too great for one person to look after successfully, so the united efforts of our Lorinda James Society are at your command, to give to each woman who realizes she is imperfect, the benefit of this great woman's lifework.

If you have any kind of skin imperfections, such as pimples, eruptions, black heads, freckles, coarse pores, muddiness, sallowness, lack or excess of color, write a postal at once and the full facts will be sent to you FREE.

As Secretary for this "society for the preservation of a womanly beauty," I pledge you prompt attention. Simply spend a penny for a postal and tell me you want the facts. Send your name and address and don't lay this paper aside until you have written to me. You might lose this announcement. Now is the time to ask for this free information. Address me; Harriet Jean, Secretary of the Lorinda James Society, Suite 202, Times Building, Chicago, Illinois, and I will see that the truth is placed in your possession at once.

Crown Feather Co.

3-DAY SPECIAL — MONDAY, TUESDAY AND WEDNESDAY ONLY, AND THIS WONDERFUL VALUE SALE OF OSTRICH PLUMES WILL CLOSE.

You will have reason to regret it if you fail to take advantage of this sale, for such an opportunity to save may not come again for a long time. A comparison of our prices with those asked by others will quickly convince you that by buying these plumes now, direct (wholesale to you), you get the genuine kind, and also

YOU SAVE About ONE-HALF

Thousands of New England women have been here and bought, and there are still thousands who should buy. To the latter we say, go anywhere else and get others' prices on plumes — then compare with ours. We know that you will buy on sight when you see the genuine Ostrich Plumes direct from the ostrich farm that we are offering at such astonishingly low prices.

To make it possible for everyone to take advantage of this sale, we will reserve your plumes for thirty days on payment of a deposit.

OUR MONEY BACK GUARANTEE

Any plume purchased at this sale can be taken elsewhere, compared as to quality and price, and if you do not find it the best bargain being at back and we will cheerfully refund your money during this sale.

18 in. LONG, 6 in. WIDE

$2.88

14-inch French Plume.	Regular $2.75.	Wholesale to you..... $1.48
15-inch French Plume.	Regular 3.75.	Wholesale to you..... 1.98
20-inch French Plume.	Regular 7.00.	Wholesale to you..... 3.78
21-inch French Plume.	Regular 8.50.	Wholesale to you..... 3.98
22-inch French Plume.	Regular 10.00.	Wholesale to you..... 6.98
24-inch French Plume.	Regular 15.00.	Wholesale to you..... 9.48

Repairing and dyeing at 1/3 price for this sale.

SEND FOR OUR CATALOGUE

611 Washington St.

DEPT. C.

Mail Orders. Send amount of order. Big values or money refunded.

This Parrot Shouts Warnings to Passers

"Molly Bawn" Belongs to Prof. Burke and Hangs in Front of His Store.

Professor Michael Burke, who came into prominence a few years ago by introducing a "magic fence" as a means of stopping runaway horses and saving people from being struck and knocked down by cars and automobiles, now has a twenty-eight-year-old parrot, "Molly Bawn."

"Molly Bawn" sits daily in her green covered cage in front of Professor Burke's store, a few feet from where the "magic fence" held forth until it was ordered removed by the police, and chirps out warnings to the public.

She cries: "Look out for the car!" "Hold on to your watch!" "Three cheers for the two Mikes, Mike Burke and Mike McGrath!" "Joe Leonard is re(Jorce)ing!" "Tim Connolly put Tom in Tomaiawk!"

To Teach Children How to Save Lives

Humane Society Engages Experts as Instructors.

To teach every girl and boy in the State how to swim and how to rescue and resuscitate the drowning is the ambition of the Massachusetts Humane Society.

With this idea in mind two of the most experienced life savers in the State, William McCarthy and Edward Duffy have been engaged to go about giving swimming lessons.

Every T. M. C. A. where there is a swimming tank will be visited at least twice during the Winter, and in Brookline baths superintendent Mathew Mann will instruct both girls and boys in life saving.

MACKINLAY'S V. O. B.
SCOTCH WHISKY is distilled, aged 10 years in wood, bottled and exported only by CHAS. MACKINLAY & CO., Leith & Inverness, Scotland. Your dealer sells it.

E. E. GRAY CO.

Blackstone, Hanover, Union Sts. and Haymarket Sq.
Directly Opposite Union-Friend & Haymarket Sq. Subway Stations.

1/3 SAVING ON YOUR GROCERIES and PROVISIONS
AT ALL STORES FOR WEEK COMMENCING OCT. 6th

Quaker Oats (Family Size, With China) 25c VALUE	Pkg. 21c	Cocoa, Baker's 1-2 Lb. Can .. 18c (20c VALUE)	
Peanut Butter (Fancy Lb. 15c Value)	Per Lb. 11c	Maple Sugar Syrup (Pure Bottle 25c Value)	20c
Soups (Campbell's All Varieties 10c Value)	3 Cans for 25c	Olive Oil "PLAGNIOL" (Pt. 35c Qt. 65c)	Pt. tin 29c Qt. tin 79c
Tomatoes (Fancy Red Ripe, 1913 Pack, 10c Value)	Can 9c	Corn Starch (6c VALUE)	5c Pkg. 4c
Condensed Milk (Rose Brand 12c Value)	Can 10c	Soap, Lenox (6c VALUE)	3 Bars for 10c

MAIN STORE SPECIALS
MEAT DEPARTMENT

Sirloin Steak, Lb. 27c Value	25c	Corned Beef Flanks (11c Value Per Lb.)	9c
Fat Salt Pork (14c VALUE)	Lb. 12c	Sweet Pickled Shoulders (15c VALUE)	Lb. 13c
Honey Comb Tripe (PICKLED 10c Value)	Lb. 8c	Fresh Sausage (15c VALUE)	Lb. 12c

FRUIT AND VEGETABLE DEPT.

Squash (Fancy Hubbard 6c VALUE)	Lb. 3c	Cranberries (Fancy Cape Cod 10c VALUE)	Qt. 10c 3 Qts. for 25c
Oranges (Fancy Sweet 35c VALUE)	Doz. 25c	Apples (Fancy Baldwin 60c VALUE)	Pk. 45c
Sweet Potatoes (Fancy Jersey 11 Lbs. for 25c VALUE)		Potatoes (Fancy Green Mountain 25c VALUE)	Pk. Bu. 1.00
Cabbage (Fancy White 6c VALUE)	Lb. 2½c	Onions (Fancy Deerfield VALUE)	4 Qts. for 20c

Butter Finest Per Lb. 32c (Fancy Creamery 40c Value) — Strictly Fresh Made

EGGS Fancy, Selected Doz. 30c (40c Value)

COFFEE 35c Val. Per Lb. 23c (GRAY'S YELLOW LABEL) — We Are Giving PREMIUMS With Our TEA and COFFEE. Look For Coupons In Each Pkg. and Save Them.

TEA Gray's No. 1 All Varieties $1.00 Value . Per Lb. 37c

TUESDAY ONLY — **Sugar 4c Lb.** — TUESDAY ONLY

With a $1.00 purchase in Our Grocery, Liquor and Tea and Coffee Depts or a general order, exclusive of sugar, we will sell 25 lbs. Sugar at 4c per lb.

NOTICE—No C. O. D. orders taken on this sale, and all orders will be shipped in turn and delivered as promptly as possible.
Limit 25 lbs. to a Customer.

DOUBLE COUPONS FREE
This Week Only at Our
PREMIUM DEPARTMENT
On MAIN FLOOR. To Each PURCHASER of Goods Containing Our Coupons We Will Give TWO EXTRA COUPONS FREE.

THURSDAY ONLY, Uneeda Biscuit, Pkg., 3c

KITCHEN FURNISHING DEPT.

Gas Mantles Inverted or Upright.	10c Value		Each 5c
Gas Fixtures Inverted or Upright.		Burner, Mantle and Globe Complete	50c Value 39c
Eagle Stove Clay (For Making and Repairing Stove Linings. ½ lb. and 3-lb. sizes, at)			Each 35c, 25c, 15c
Waxed Paper (For Lunches)			2 Rolls of 20 Sheets 5c
Double Roasters (Black Iron, with Ventilator Sheets 12x15 Inches)			40c Value 29c
Curtain Rods Brass Finish. Aluminumed Ball Ends.			10c Value 7c
Stove Pipe Black Iron. Length 24 Inches. Diameter 5, 5½ and 6 inch. Each			10c

WINE and LIQUOR SPECIAL
$4.00 Order Delivered Free by Freight or Express Anywhere in New England, Excepting Beer, Ale and Alcohol
ONE-THIRD SAVING PURITY and QUALITY GUARANTEED
Sold at 116 Canal St., 1305 Tremont St., 154 Hanover St. Send all Mail Orders to 154 Hanover St.

Gray's 44 Whiskey A Rich Mellow Blend Old Whiskey. $1.25 Value. Bottle 89c

Gray's Club Whiskey A Rich Mellow Blend $1.00 Value. Full Qt. 69c

Handicap Whiskey Qt. Bot. 48c		TARRAGONA (PORT WINE 75c Value)	Bot. 39c
Gin, Old Tom or Holland Bot. 67c		CLARET California	Bot. 19c
Gray's Malt (Highest Grade 75c Barley Malt. Value)	Bot. 59c	RUM Old New England Victoria Brand	Qt. 69c
BONNIE RYE . . Qt. Bot. 79c		Stout (McMullen's ½ Pint White Label)	Bot. 16c Bot. 26c

CALIFORNIA WINE Large Bottle 3 VINTAGE **20c**
Port, Angelica, Muscatel or Sherry. Reg. 35c Values. WE GUARANTEE this wine to be equal in quality to wine sold elsewhere for 40c a bottle

SPECIAL COMBINATION
99c (Bottle GRAY'S Club Whiskey..... 75c; Bottle GRAY'S California Port..... 35c; Bottle GRAY'S California Sherry..... 35c; REGULAR PRICE..... 1.45) ALL THREE BOTTLES **99c**

We Give Special Attention to Telephone Orders
ORDER DEPARTMENT, TEL. RICH. 2900
FREE DELIVERY OF GOODS AMOUNTING TO $2.00 WITHIN 15 MILES
PRICE LIST ON APPLICATION

'COLLEGE WIDOW' DEFENDS LLOYD AND TELLS ALL

Mrs. Ida J. McGraw Tells Story of Chicago Millionaire's Life in Boston.

Mrs. Ida J. McGraw, the famous "College Widow" of the John Bross Lloyd case, has broken silence for the first time since the tangled affairs of Lloyd got into the courts.

Yesterday she told the inside story of Lloyd's life at Harvard, of his acquaintance with Mary I. Sullivan, who is asking $100,000 in a suit against Lloyd for breach of promise, and of the connection with the affair of Attorney Daniel J. Smith, who asks for counsel fees he says are due him.

Lloyd yesterday lost one step in his legal fight when Judge Dodge of the United States District Court refused a motion to dismiss the suits and remanded them to the county courts.

Lloyd is a Chicago millionaire. A few years ago his affairs were put under a trusteeship, it being declared that he was a "spendthrift." James H. Flint and William B. Sprout were named trustees him and Lloyd deeded his interest in a million dollar estate to them.

Bitter Against Relatives.

Mrs. McGraw in her statement today sheds new light on many phases of the case, and betrays bitterness against Lloyd's relatives. She says she induced young Lloyd to arrange for the trusteeship.

She lives at No. 50 Hancock street, Malden, and is a widow of Walter E. McGraw of the Chelsea Clerk Company. Lloyd boarded with them for a time. She said:

Because I took an interest in a guardianship, his brothers dislike me.

William Bross Lloyd of Chicago will come to me on his hands and knees and beg for mercy before I get through with him. And he and his brothers will live to thank me for the kindly interest which I have taken in their brother, John Bross Lloyd.

To "Make Lloyds Sweat."

I purpose to make the Lloyds sweat for the way in which I have been held up to public ridicule. I'm going to sell my automobile and this great house and move to Chicago. There I will take a house near the Lloyds and will hound them ruthlessly until they repent.

John Bross Lloyd is a very much abused man. He was generous with his money to be sure, but he was never a spendthrift. He simply was unskilled in the management of money and people imposed upon his ignorance. I knew his father before him, and took only a natural interest in the young man's welfare.

John Bross Lloyd was the cleanest and most innocent boy that I ever knew. He was always polite and a perfect gentleman.

It is really too foul about Miss Mary I. Sullivan. She was an awfully nice girl. She was my husband's favorite niece. Mary was simply a dupe.

CARL V. HOOVER.

Mrs. Ida J. McGraw, Who Says She'll Make Chicago Lloyds Sweat

Mrs. McGraw, who lives in Malden, was the landlady of the Chicago millionaire who is being sued by Miss Mary I. Sullivan for breach of promise.

Labori Now Well Enough to Return

Famous Lawyer Expected to Sail Soon for France.

Maitre Fernand Labori, the famous French lawyer, who was operated upon for appendicitis two weeks ago at the Elior Hospital, Back Bay, is expected to sail for his home in France the first part of this week. This was the information given out at the hospital yesterday, where he was able to sit up and greet a few close friends. His wife and two daughters will sail with him.

The condition of Mr. Labori showed so much improvement yesterday that Mme. Labori, who has remained by the bedside of her husband at the hospital all through his illness, while the other members of the family have stayed at the Hotel Touraine, left the hospital for the first time to take dinner with friends.

Shot in Battle with Detectives

Gangster Captured with Two Others for Plymouth Break.

SPRINGFIELD, Oct. 4.—During a struggle between the police detectives from the William J. Burns agency in Boston, and three men whom they were trying to arrest, one of the men was shot in the leg and all three were captured. Two of the prisoners are William Hirnagorsal, thirty-two, of New York, and Tony Santi, thirty. The other man refused to give him name. Santi was shot between the knee and the ankle. The three men are charged with breaking and entering and stealing $1,000 worth of overcoats from Mahitti Sons Company of Plymouth.

Detective James J. Donovan of the Burns agency traced the stolen goods. He learned that the two trunks had been checked in Springfield, and a taxi and parking case checked to Boston.

The officers went to the baggage room, where they saw the men about to have the loot shipped away.

"Convict" Osborne on 36-Hour Silence

New Commissioner Locked in Cell Over Sunday.

ALBANY, N. Y., Oct. 4.—Thomas Mott Osborne, chairman of the State Commission on Prison Reform, today ended his week as a "convict" in Auburn Prison by working the regular number of hours in the tinshop. Tonight he was locked with the other prisoners in their cells to endure the thirty-six hours of continuous confinement so dreaded by the inmates of the institution.

From Saturday afternoon, after the men have left the tinshop, until Monday morning at 6:30 the prisoners are confined to their four by seven cells, with only a short intermission for chapel exercises to break the monotony of the "long day."

It is expected that Osborne will leave the prison some time next week.

Lynn Belle Won by B. A. A. Athlete

Miss Hazel A. Schleuber to Be C. A. Gram's Bride.

Friends of Miss Hazel Alma Schleuber, of Lynn, were surprised yesterday when upon arrival at the Schleuber home for an "at home" they received cards announcing her engagement to Carl S. Gram, of Medina, N. Y., and a member of the Delta Tau Delta fraternity. A hundred and fifty guests attended the reception at which the engagement was announced.

Miss Schleuber's father, Andrew Schleuber is one of the wealthiest men in Lynn. She attended Lynn High, is a track athlete, and at the B. A. A. games this year helped establish a world record for the 1,500-yard relay race.

The two will be married early this winter.

EVERYBODY

Looking for a Furnished Room that is truly homelike should read the ads in Sunday AMERICAN Want Ad Section.

Warden's Gushing Goes to Waste

Thought He Saw Harry, but It Was Only His Secretary.

CONCORD, N. H., Oct. 4.—[illegible] came on from Manchester to see Frank Orr, who was visiting in and out. The warden was evidently the object another [illegible] gushing admission to Frank's room and waited in the hotel lobby to see him pass.

They were treated the same way for about one hour [illegible] when it was opened.

"My, how an handsome [illegible] daughter or his talk, nearly drove me to good advantage among the men and the [illegible] hearts.

"Nothing to brag about [illegible] plenty women.

"Is mother a widow, [illegible] so handsome [illegible] I don't understand that [illegible] set a man like she would [illegible] about."

That ain't Frank," said a bystander. "That's H. J. Rice. Frank's secretary."

He Hasn't Arrived, but He Is Coming

[illegible] Lawyer as Matteawan Deputy Expected.

[illegible] N. H. [illegible] [illegible] Orr was [illegible] [illegible] [illegible]

Henry Siegel Co. Openly Challenges Any an Wonderful Sale That Begins Here Tomorrow

A Proclamation

When Mr. Siegel opened this great store in Boston eight years ago he claimed that he would lower the cost of your living, improve retailing conditions and better stre service throughout the city.

These things he has done and everyone who has followed changing retailing conditions in Boston knows that he has accomplished everything that he promed and more than he promised.

In this great selling event that begins here tomorrow Mr. Siegel strikingly emphasizes his promise to lower the cost of your living as no other store can do.

Right at a season when every store is making its greatest effort, when stocks are at their very best, when everyone is ready to buy their Fall and Winter apparel ad household needs.

This store challenges competition to meet its prices in a sale that will be the sensation of Boston.

These two pages tellbut part of the story, but it's a storyof economy that should bring mon people to the Siegel store tomorrow and every day this week than ever came before. It's to your best interests to be here.

Second Floor

Any of These Ostrich Trimmed Hats

A Host of Other Shapes Just as Attractive—A Glance Will Prove to Every Woman That Competition Is Utterly Routed in This Wonderful Sale of

Beautiful quality hand-made velvet hats, trimmed with ostrich bands, ostrich plumes and fancies, in black and colors.

$4.98

Merchandise Certificate

CUT THIS OUT

And Bring It to the Store With You Monday.

IT ENTITLES YOU TO BUY ONE

$1.00 Leather Hand Bag

Fine quality seal grain leather, 10-inch club shape, gilt frame, leather lined, inside purse. Also...

48c

Main Floor

Henry Siegel Co.

Merchandise Certificate

CUT THIS OUT

And Bring It to the Store With You Monday.

IT ENTITLES YOU TO BUY 1 PAIR

$2.25 Elbow Length Gloves

Fine quality white taffeta, full 16-button length, with 3 clasps at wrist, at.....

$1.48

Main Floor

Henry Siegel Co.

Main Floor

New Silks At Challenge Prices

20-Inch Millinery Satin—High lustre finish in white, red, pink, American beauty, emerald, taupe, copenhagen, brown, navy, navy, French and black. 25c Yard.....

$10.00 to $12.50 Brocaded Velvets—A marvelous profusion in taupe, ashes of roses, wisteria, sea-foam, golden brown, navy, black and white. No mail orders. Yard..... $6.50

36in Tussah Poplins—24 inches wide, complete line of shades. No mail orders. Yard..... 39c

60in Corduroys—56 and 28 inches wide, in navy, brown and black. Yard..... 35c

$2.00 Black Brocaded Charmeuse—High liberty finish and noted for its draping qualities. Yard.....

$1.48

56in to $1.50 Crepe de Chine—Poplins, charmeuse, etc. Yard..... 69c

59c A. W. B. Velveteen—22 inches wide. Yard..... 45c

$1.39 Black Crepe de Chine—36 inches wide. Yard..... $1.00

$1.50 Black Crinkle Crepe, Lustrous and Dull Finish—Very suave cloth and much in demand. Yd. $1.25

$2.00 Colored Messaline—18 inches wide, full line of street and evening shades. No samples or mail orders. Yard..... 34c

$1.00 Colored Corduroys—28 inches wide, white, copenhagen, cadet, tan, cardinal, navy, brown, leather, army, mateiol and black. Yard..... 69c

79c Plaids and Fancy Silks—27 inches wide, 12 combinations. Yard..... 59c

$1.69 Satin Finished Colored Charmeuse—40 inches wide, an extra heavy quality. Yard..... $1.28

$1.10 Black Messaline—Yard wide, soft and lustrous finish. Yard..... 78c

$1.00 Colored Velveteen—Also black, 24 inches wide. Yard..... 79c

Merchandise Certificate

CUT THIS OUT

And Bring It to the Store With You Monday.

IT ENTITLES YOU TO BUY 1 PAIR

$16.00 Plain Velour Portieres

Lustrous quality for beautiful assortment of rich color combinations. Leather dec-oration may be had in all the prettiest shades at this price.

$11.85

Third Floor

Henry Siegel Co.

Main Floor

Gloves for Men, Women and Children

At the beginning of the glove season such values seem almost impossible. We only quote four of the many challenge items here, but we know that you've never previously known such value giving.

Boys' and Misses' $1.00 and $1.25 Sample Gloves—Cape mocha suede, all gloves bearing the maker's clasp or name. Pair..... **69c**

Men's $1.50 to $2.00 Sample Gloves—Mocha, Kassan cape, suede and chamois, every pair bearing maker's button or clasp. Pair..... **85c**

Women's Cashmere Gloves—One lined, two-clasp style, black, warm quality, in black, brown and gray. At..... 23c

Women's 70c 2-Clasp Gloves—Lamb, heavier embroidered backs, in black, white, tan; all new, fresh goods. At..... 59c

Quimby Made Candies
Monday, Tuesday and Wednesday at a reduction of..... 25% off Regular Prices

Photograph Studio Special
6 Cabinet Size Photos, satin finish, in 7x9 folder. This work only..... $1.00

Sheets and Cottons

85c Bed Sheets—Size 81x90. Made of good bleached cotton, 3 and 4-inch hems; limit 6. No mail orders. Each..... 39c

40c Bed Sheets—Made from good quality bleached cotton, 3 and 4-in. hems, size 72x90 inch. Each..... 34c

45c Seamless Bed Sheets—Bleached cotton, with 3 and 4-inch hems, size 54x90 inches; limit 6. No mail orders. Each..... 29c

$1.50 Fringed Bed Spreads—Cut-out corners, for all size beds..... $1.19

39c and 17c Pillow Cases—Size 42x36 and 45x36 inches; extra quality. Each..... 12½c

11c Bleached Cotton—Extra good quality, soft finish, yard wide. Yd..... 7½c

$1.35 Crochet Bed Spreads—Full double bed size, heavily woven. Each..... 95c

40in Dorcas Pillow Cases—Made from good quality bleached cotton, with 3-in. hems.

12½c Pillow Cases—Size 42x36..... 9c

14c Pillow Cases—Size 45x36..... 10c

$2.50 Bed Spreads—Scalloped edge or fringed, with colored corner. Also hemmed, extra large size

$1.98

Each.....

9c Bleached Cotton or Unbleached Cotton, 36 inches wide, good heavy quality, limit 20 yards to a customer. Yard..... 6¾c

12½c Unbleached Sheeting Cotton—10 inches wide, firm quality, in lengths from 10 to 20 yards. Yard..... 8¾c

Main Floor

Ribbons

35c 6-inch Heavy Dresden—Beautiful colorings, with satin edges, suitable for fancy work or hair ribbons, yard..... 25c

49c High-Grade Dresden and Cabiet Ribbons—In dark persian with satin edges, 3½ inches wide. Yard..... 39c

89c Double Faced Satin—In two-toned effects, navy and mahogany, gold and Alice, cerise and taupe, Prunes and emerald, navy and new blue, 7¼ inches wide, yard..... 79c

19c and 25c Ribbons—Heavy taffeta, satin and moire ribbons, in checks, stripes, dots, floral effects, navy, brown, Alice and old rose; also dainty colored Dresden ribbons, with satin edges, 3½ inches wide, yard..... 12½c

35c and 39c Moire and Satin Striped Ribbon—For hair or sashes from 5 to 6¾ inches wide, all colors. Yard..... 23c

Main Floor

Hair Goods

Switches—Values from $1.00 up to $7.00. Prices from..... 49c to $4.00

Transformations—In all lengths. Values from $1.50 to $6.00. At from..... 65c to $3.00

Puffs—Extra large and full, solid shades and grays invisible. At..... 50c

Main Floor

Toilet Articles and Drugs

$1.25 Celluloid Clocks, 8 different styles, guaranteed 1 year..... 49c

25c Family Ammonia, ½ gallon..... 12c

10c 4-oz. Perfumes..... 10c

Up to 25c Nail Files..... 6c

5c Wash Cloths..... 5 for 10c

10c Verbena Bath Tablets..... 3 for 20c

5c Castile Soap..... 3c

5c Toilet Paper Pads..... 12 for 25c

1 lb. 20-Mule Team Borax..... 2 lbs. 25c

10c Old Dutch Cleanser..... 4 for 28c

25c Alkaline Tooth Powder, 1 lb..... 18c

U. S. P. Peroxide of Hydrogen, 1 lb..... 8c

Main Floor

Wall Papers

5c to 12½c Wall Papers—Pretty florals, conventional designs, floats and granite effects, with borders to match, at..... 3½c

18c and 18c Wall Papers—For chambers and living rooms, including pretty floral stripes, with beautiful cut-out borders to match, at..... 6c

17½c to 22c Varnished Gold Wall Paper—In rich green, brown, tan and red colorings, very fine imitations. At..... 9c

24c to 31c Embossed Satin Finished Papers—Tapestry and floral effects, in all colors, with or without borders, at..... 14c

50c to 75c High Grade Wall Papers—Imported and domestic, printed leather and cord leather effects, with gold and bronze weaves, stripes, floats and metallic finished papers, at..... 29c to 39c

Third Floor

Merchandise Certificate

CUT THIS OUT

And Bring It to the Store With You Monday.

IT ENTITLES YOU TO BUY ONE

$1.50 Shadow Lace Waist

Also all over Net lace, made with long sleeves, collarette shoulder, full length or ¾ sleeves, white or cream, at.....

75c

Second Floor

Henry Siegel Co.

Merchandise Certificate

CUT THIS OUT

And Bring It to the Store With You Monday.

IT ENTITLES YOU TO BUY ONE

50c Set Teaspoons

Six teaspoons in a box, heavily silver plated ware, Violets or Colonial pattern, worth $1.00 a set, ¼ doz. in box.....

15c

Main Floor

Henry Siegel Co.

Second Floor

Underwear & Petticoats

At Prices Only Possible in a Siegel Challenge Sale

25c Corset Covers—Made of good quality cambric, French style, trimmed with embroidery insertion and laces run with silk ribbon..... 17c

39c Drawers—Made of good quality cambric, open and closed, trimmed with dainty patterns of embroidery and torchon lace..... 25c

The Combinations—Made of soft nainsook in corset cover and drawer; daintily trimmed with embroidery and lace run with silk wash ribbon. 57c

The Cotton Gowns—Made of soft nainsook in chemise style, square or round neck, dainty trimmed with lace and embroidery; also V or high neck, long sleeves, yoke trimmed with embroidery. Insertion and ruche..... 57c

$1.00 Combination Suits—Drawer and corset combination, made of fine nainsook, corset cover and drawer trimmed with Val lace and insertion, or with silk wash ribbon.... 77c

WONDERFUL PETTICOATS

40c Bungalow Aprons—Made of good quality percale in light and dark stripe, cut full, pocket, binding around neck and sleeves of plain color..... 29c

$1.25 Sateen Petticoats—Made of mercerized sateen, in black, American beauty, emerald, King blue, finished with a wide, gathered flounce of underlay patterns of embroidery..... 77c

75c White Petticoats—Made of fine muslin, trimmed with wide flounce of beautiful patterns of embroidery..... 47c

$2.50 Silk Petticoats—Messaline or chiffon taffeta, accordion pleated flounces. At..... $1.87

Main Floor

Merchandise Certificate

CUT THIS OUT

And Bring It to the Store With You Monday.

IT ENTITLES YOU TO BUY ONE

$5.00 Dinner Set

56-piece set of good American porcelain, white, with blue floral decoration, gold trimmed, very good stock, at.....

$2.95

Basement

Henry Siegel Co.

Men's Clothing

$25 Fancy Suits, Cassimeres and Worsteds—Single and double breasted sacks, sizes 34 to 42. **$4.90**

$2.00 and $1.50 English Stitched Hats—In all the latest shades and shapes. **55c**

Ben's and Young Men's $2.00, $2.50 and $3.00 Hats—In all the latest shapes and shades. **$1.00**

Ben's $1.25, $2.00 and $3.00 Fancy Vests—Single, sacconized and cloth; sizes from 34 to 42. **59c**

Ben's and Young Men's Up to $3.50 Trousers—In fancy worsted, cassimeres and cheviots; sizes range from 28 waist to 44 waist. **$1.85**

Ben's $5.00 Tan Rain Coats—Sizes 36 to 44. **$2.95**

Third Floor

Wash Goods and Flannels

6c Printed Cotton Chailies—Large assortment of Persian and floral designs, light, medium and dark, no mail orders, yard..... 3½c

15½c Ripplette Seersuckers—Cheviot patterns with stripes, 29 inches wide, 10 to 20 yards in piece, yard..... 7½c

15½c Fancy Outing Flannel—Thick, heavy quality, in various combination stripes and checks, cut and plaids, yard..... 7½c

10c Percales—Medium and light, yard wide, in light shirting stripes, yard..... 6c

$1.00 Romper Percales—Heavy fine quality, yard wide, dust absorbent, of navy blue and white, yard..... 7½c

8c Serpentine Crepe—For kimonos and dressing sacques, yard..... 12½c

Up to 25c Silk and Cotton Fabrics—Plain shades, also black or cream, suitable for waistband..... 10c

25c Shadow Stripe Silk and Cotton Chiffon—Beautiful quality, in all the leading shades, yard..... 19c

Main Floor

Merchandise Certificate

CUT THIS OUT

And Bring It to the Store With You Monday.

IT ENTITLES YOU TO BUY ONE

Set Teaspoons

Six teaspoons in a box, heavily silver plated ware, Violets or Colonial pattern, worth $1.00 a set, ¼ doz. in box.....

15c

Main Floor

Henry Siegel Co.

Basement

3450 Pieces Decorated China

1,450 pieces decorated table china. Entire surplus of a famous Ohio Pottery known for their beautiful decorations and good quality porcelain.

ON SALE MONDAY FOR ½ LESS THAN REGULAR PRICE

Lot 1—Fruit dishes and breakfast plates, double rim and round vegetable dishes.. **8c**

Lot 2—Dinner plates, meat platters, soup bowls, No. 1 and 2 cups, oatmeal dishes, etc.... **12c**

Lot 3—Beautiful decorated salad bowls and individual cake plates **15c**

Lot 4—All sizes of covered and uncovered decorated water and milk pitchers, salad bowls, dinner plates, platters and platters..... **29c**

275 DOMES AT ALMOST ½

For parlor or dining room, beautiful in design and colors, bent art glass, leaded glass in fruit and flower designs; some with tube fringe, others with overlaid castings at prices far below those ever offered before.

$8.00 Dome—18 inch diameter, fitted for gas..... $3.98

$10.00 Dome—22 inches in diameter, fitted for gas..... $5.45

$12.00 Dome—22 inches in diameter, fitted for gas..... $7.25

$16.00 Dome—24 inches in diameter, fitted for gas..... $9.25

$18.00 Domes—22 inches in diameter, fitted for gas..... $10.80

$17.00 Dome—25 inches in diameter, leaded glass, fitted for gas..... $10.52

$15.00 Dinner Sets

112 pieces—Pretty decorations on best American porcelain, choice of a gold lace border decoration, French gray decoration and oriental border decoration, set.....

$9.25

$10.00 Electric or Gas Portables—All complete, ready for use; beautiful 18-inch art panel glass shade, in assorted colors, as amber and green, fancy scalloped edges in variety of colors. Stands 22 inches high on brushed brass finish stand.....

$3.48

Fourth Floor

Life-Time Furniture at Challenge Prices

$50 Solid Mahogany Parlor Suite

We picture one of the three patterns upholstered in panne plush. The greatest Challenge offer ever made by this store in a parlor suite.....

$25

$1.25 Oak Costumer 59c

$18 Brass Beds

The wonder of the sale...

$9.95

2-inch continuous posts, all sizes, all finishes.

$12 Felt Mattress $6.25

$80 Dining Room Suite
8 Pieces

Table has 48-inch top, extending to 6 ft., chairs made of quartered oak, with real leather slip seat. The buffet is a beauty.....

$45

$25 Mahogany Dressers

$12.50

A carload purchase. 42-inch full swell front, dull finish, sold at less than regular cost.

$5.00 Rocker Oak and Mahogany **$2.65**

Genuine Leather

$40 Mission Library Suite

Made of solid oak, finished in Spanish leather, with auto spring seats. Just as pictured above.

$19.95

Women's Fall a and Dresses

This Sale Will Prove

Women's and Misses'

Sample Suits

Absolutely Worth $25.00. Sale Price

$11.75

250 Suits in all; sixteen different styles to choose from.

Eponge Suits
Whipcord Suits
Diagonal Suits
Serge Suits
Mixture Suits

$11.75

Guaranteed Skinner's silk or silk lined. All sizes for juniors, misses and women up to 50 bust measure.

Merchandise Certificate

CUT THIS OUT

And Bring It to the Store With You Monday.

IT ENTITLES YOU TO BUY 1 PAIR

$2.50 Shoes for Children

Patent colt, vici kid, gun metal, tan calf and suede; button and lace styles; widths B to E. These shoes are not cheap, but in no way affects the

Famous Trad Shoes for

$3.50 and $4.00 Shoes at Challe

La France Shoes.....
Mayfair Shoes.....
All America Shoes..
Rice & Hutchins Sho

Women's $3.50 and $4.00 new styles, every pair Goodyear w tan calf, vici kid, gun met suede; button and lace s widths B to E. These sh but in no way affects th

Challenge Sa

Filet Italian Effects in white, ivory a fine quality scrim—nearly seven hundr

$1.25, $1.49 and $1.75 Tapestry Couch Covers—About a dozen designs and colorings to select from; 50 and 58-in. wide, fringed and unfringed; Handed and floating thread effects; also rug patterns in reds, armure and negus weaves.

$1

50c to 75c Swiss Curtains—Lace trimmed nainsook; white and ecru colors, all neatly stitched hems; 1¼ yards long; with double hems; all to be sold at, per pair..... 25c

50c Scrim Dotted Curtains—Lace trimmed; white and ecru colors, with hemstitched head and deep lace edge..... 69c

Merchandise Certificate

CUT THIS OUT

And Bring It to the Store With You Monday.

IT ENTITLES YOU TO BUY 1 PAIR

$1.95 Shadow Lace Curtains

Full length, 3½ yards long, in white, ivory and ecru, with 4-inch hemstitched heading, 3-inch lace edge and insertion; limit 4 pairs to a customer. Pair.....

$1.95

Second Floor

Henry Siegel Co.

Challenge Sale of W

They are covered with a silk mixed material which our grandm pendable down to the ground. A variety of handles to suit all ta high-priced umbrellas. At.....

Merchandise Certificate

CUT THIS OUT

And Bring It to the Store With You Monday.

IT ENTITLES YOU TO BUY ONE

Set Teaspoons

Six teaspoons in a box, heavily silver plated ware, Violets or Colonial pattern, worth $1.00 a set, ¼ doz. in box.....

15c

Main Floor

Henry Siegel Co.

Five Carlo

At Ch

116 Pieces of Printed Linol any retail is, per sq. yd., 35c. This will be, per sq. yd.....

Remember this is Inc

78 Pieces of Linoleum grade. Regularly retailed at 60c to price will be, per sq. yd.....

About 90 Pieces of Wood various designs and shades. Two and These goods are being retailed two months at prices ranging from 65 yd. At this sale your choice while they be, per sq. yd. (without cost for la

Monday and Tuesday Specials

Unmatchable G

Our Big, Interesting Pure Food Fair Contin

10 Lbs. Best Gran. Sugar FREE

With every purchase of a barrel of Gold Medal Flour we will give a 10-lb. sack granulated sugar free. Gold Medal Flour, per barrel.....

$6.75

Old Dutch Cleanser Regular 10c cans (4 limit)	4 for 29c	**Red Kidney Beans** Oak Orchard brand, finest quality, ready to eat, red kidney beans, per dozen, $1.05; per can.....	9c
"Pride" Soap Swift's Pride Laundry Soap, with Hamilton Coupons, regular $3.75 box of 100 bars, $2.12½; 8 bars.....	25c	**Pancake Flour** Hazel Brand self-raising pancake flour, 5-lb. packages.....	17c
Rolled Oats, best quality, 5 lbs. 15c; 10 lbs. 25c; at.....	35c	**Griddle Syrup** Pure, rich maple flavor, medium 9c; small.....	13c
Flakes Wheat Flakes, 2-lb. packs, 20c; 2 for.....	32c	**WHEAT HEARTS** This delicious Quaker breakfast cereal, reg. 15c pkgs. at 6 for 40c, each.....	7c
Corn Meal, the finest granulated, 5 lbs. 10c; 10 lbs. 18c; 10 lbs.....	28c	**FLAVORING** (Faust Brand Superfine Vanilla, 4-oz bottle..... 25c; 2-oz bottle..... 15c; Lemon, 4-oz. bottle..... 25c; 2-oz. bottle.....	15c
Rye Flour, 10 lbs.....	79c		
Rye Meal, 10 lbs.	79c		
Graham Flour, 10 lbs.....	79c		

...ctical and Vocal Concerts From 12 to 2:30 P. M.

All Competition to Meet the Prices in This —Our 15th Semi-Annual CHALLENGE SALE

Second Floor

...d Winter Suits, Coats ...t Challenge Prices

...o Be the Wonder of the Season

... Silk ...Dresses

...h a maker that makes ...h-grade dresses, and ...ese are the results ...of his best efforts

...k Poplin Dresses ...lessaline Dresses

...of the styles pictured here, brave ...ou may expect to find silk dresses ...Similar savings you've ever

...ou Save $4.00 on Every Dress at

$8.75

Two Wonderful Values in COATS

Regular $15.00 value
Sale Price

$8.75

Materials are chinchillas, tight curl astrachan, boucle cloth, double-faced woolens and plaid-back materials.

Sport Coat With wide box pleated back, patch pockets and convertible collar **$8.75**

45-In. Coat In gray, navy, brown, black and mixed materials ...

Merchandise Certificate

CUT THIS OUT
And Bring It to the Store With You Monday.
IT ENTITLES YOU TO BUY ONE
$2.00 Black Velvet Hat
Erect pile black velvet, dress shapes, your choice; large, medium or small; a fashion decree **$1.29**
Second Floor
Henry Siegel Co.

Second Floor

Challenge Prices on Nearly 1000

Chiffon and Voile Waists

The most varied collection of styles we've ever presented at the beginning of a season at anywhere near these wonderful savings.

$3, $4 & $5 Waists

200 Chiffon Waists—Trimmed with shaded lace ribbon, also dainty frill effects, cuffs & collar to match; all sizes; extraordinary values at **$1.98**

200 Messaline Waists—With all the latest effects, yoke or collar styles, in all colors. 200 Shadow Lace Waists in splendid quality lace, piped with contrasting colors, underlay of white satin ...

$2.00 Voile Waists

Made of finest quality voile, long shoulder cut, lined with scalloped embroidery, sailor collar, trimmed to match other model; allover embroidery, medici collar of net, new velvet band collarette, all sizes **$1.19**

Main Floor

Dress Goods At Challenge Prices

$2.00 Double Face Coatings—54 inches wide, consisting of mixed brown, gray, diagonal stripe effects, yard..... **$1.50**

$1.75 Plaid Dress Goods—50 inches wide, this season's favorite fabric, skirts and suits, yard **$1.35**

$2.50 Black and White Check Sport Coating—54 inches wide, yard **$1.69**

$1.50 Black Dress Goods

The Most Wanted Fabrics 46 to 54 Inches Wide

Black Cheviot, Black French Serge, Black Suiting Serge, Black Prunella, Black Broadcloth, Black Epingle

$1 Yd. $1.19

89c Storm Serge—56 inches wide, navy only, yard **69c**

$3.50 White Pole Cloth—54 inches wide; no mail orders, yd. **$2.00**

$1.50 Broadcloth—Sponged and shrunk, colors are reseda, sage, wistaria, myrtle, coral, oyster gray, helio, nile, champagne and navy, yard.. **89c**

49c and 59c Dress Goods—Including serges, diagonals, Bedford cords, plaids, checks and mixed suiting, yard..... **29c**

$1.00 Navy Storm Serge—54 inches wide, yard **85c**

Merchandise Certificate

CUT THIS OUT
And Bring It to the Store With You Monday.
IT ENTITLES YOU TO BUY ONE
$2.25 Bissell's Carpet Sweeper
This world-famed sweeper, nicely finished and easy of action, and is guaranteed **$1.39**
Basement
Henry Siegel Co.

Merchandise Certificates

So wonderful are many of the values that will be offered that to insure every one getting their share of them Mr. Siegel has decided that he will publish them as

Merchandise Certificates

which will be honored with merchandise when presented at the store.

12 of these certificates will be published each day of the sale.

Cut them out and bring them with you—you cannot secure the "certificate values" without the certificate.

This protects you, for it insures against any single person or competing store buying up these unmatchable values in wholesale lots.

The 12 Great Specials for MONDAY

Are published on these pages with this seal attached.

Watch the daily papers for the other specials as they are published.

Main Floor

...e-Mark ...Women ...New Fall ...ge Prices

...d shoes, all new ...t. Leathers are ...patent colt, black ...kins from 2½ to 7, ...slightly checked, ...e looks.....

$1.65

Merchandise Certificate

CUT THIS OUT
And Bring It to the Store With You Monday.
IT ENTITLES YOU TO BUY ONE
Boys' $2.50 Russian Overcoat
Wool overcoatings, in all wanted shades for fall, double-breasted, button to neck style, sizes 4 to 10 years, to-day **$1.39**
Third Floor
Henry Siegel Co.

Third Floor

...e of $3.50 Scrim Curtains **$1.95**

...be. We illustrate three of these entirely new designs, all are made of very ...ire—but after all that isn't very many when the price is so extraordinary. Pair

39c & 45c Silk Floss Cushions

Fluffy, well filled cushions, covered in white ...mbric; choice of assorted square shapes and the 18x24 inch oblong shape. No mail, 'phone or C. O. D. orders. **23c**

25c, 35c and 39c Colored Scrim Curtains—In dainty floral and conventional designs and colorings, full ...some extra wide **10c**
Yard.

$2.50 Mahogany Finish Mission Arm Chairs—White and ecru, choice of corner patterns, in full length curtains of the entire ...fabric. Pair **$1.69**

$2.50 Matting Waist Boxes—Dainty, practical and fancy trimmed, strong ...y covered and shaped legs, as illustrated **$1.66**

No Mail Orders

Main Floor

...omen's Umbrellas Real Values up to $5.00 **$1.69**

...rs used to call "Gloria" and made with 26-inch lock paragon ribs. De-...h, hand-carved, silver-trimmed on ebony and many styles found only on

Merchandise Certificate

CUT THIS OUT
And Bring It to the Store With You Monday.
IT ENTITLES YOU TO BUY ONE
Boys' $2.50 Suit or Reefer
Fine quality, all wool cheviots, in navy and black, ages 3 to 10 years **$1.39**
Third Floor
Henry Siegel Co.

Boys' Clothing

Boys' $1.00 and $1.25 Blouses—The famous "Mother's Friend Brand," made of fine percale and imported madras; French turnback cuffs, some have separate collars to match, others have attached collars; light and dark colors; sizes 7 to 16 years **59c**

Boys' $2.00 Norfolk Suits—Made of good quality fancy cheviots, neat patterns; coats have bottom-fold backs; Pants are full peg top, well made, perfect fitting; sizes 7 to 17 years **$2.29**

Third Floor

Laces and Hamburgs

10c All Linen Cluny Lace Edging and Insertions—Narrow widths, wash lisere, yd. **5¢**

$1.50 Silk Chantilly Lace Flouncing—6 to 18 inches wide; white and black, all widths, yard ..... **98¢**

25c Hamburg Flouncings—18 inches wide, open eyelet floral effects, yard ..... **14¢**

Main Floor

Towels and Toweling

Turkish Bath Towels: 12½c Hemmed Bath Towels—Each..... **9¢**

16c Hemmed Bath Towels—Each..... **12½¢**

25c Hemmed Bath Towels—Slight seconds, large size, 22x46 ..... **18¢**

39c Hemmed Bath Towels—Size 22x46, at **29¢**

70c Hemmed Bath Towels—Size 24x50, at **50¢**

17c Hemmed Huck Towels—Plain white borders, extra large size, 21x44 inches; **12½c**

6c Huck Towels—Medium size, hemmed colored borders; each **6½c**

12½c Huck Towels—Heavy weight, large size; each **8½c**

9c Silver Bleached Crash—Yard..... **6½¢**

12c Bleached Crash Toweling—Suitable for lunch, dish or roller towels, yard..... **8½c**

Main Floor

White Goods

15c and 18c Dotted Swisses—Also 40-in. wide Persian lawns, in mull and lingerie effects **8½c**

10c to 25c White Piques—36 inches wide, in cord, pique and fancy **10c**

12½c Nainsook—36 inches wide, fine soft finish, mill-end lengths; yard..... **6½c**

Hand Bags

$1.98 to $2.98 Leather Hand Bags—Finest pin morocco, goat grain, crown moire silk and long grain and saffian leather in black and all colors; various novelty and plain shapes, mostly silk lined and vanity fit; $2.98 to **$1.45**

75c to $1.50 Leather Goods—Sample lot of man's coat samples of leather purses, flasks, manicure sets, flat cloth pockets in coat, bedding coat hanger set in case, bill folds, coin holders, traveling slippers in case, playing card sets, collar bags, photo frames, collar bags, drinking cups, medicine cases, cigar cases, etc. **49c**

$1.25 to $1.50 Leather Hand Bags—Crepe seal grain, real morocco and goat leathers in black, medium and large sizes, silk or leather lined, with plain and fancy metal frames **79c**

Main Floor

Toys

$1.00 Magic Lanterns and Moving Picture Machines—Complete in box, comprise 100 fine slides and one film **75c**

50c Fireman Uniforms—For boys. Suits consist of felt brass hats and hatchet, packed in box **35c**

50c Indestructible Cloth Doll—Dressed in red and blue; has bonnet to match, full of fine embossed lace, very handsome **35c**

The "Jumbo Dumpy"—Stuffed body, 18 inches tall, has composition head, character face, just the doll for young tots **50c**

$1.50 Jointed Doll—24 inches tall, has Magna head, moving eyes, kids curl mohair wig, real eyelashes, shoes and stockings **95c**

Third Floor

Kimonos and Bath Robes

$1.50 Long Crepe Kimonos—Made of extra heavy crepe in handsome flowered patterns, pretty light colors, empire style, piped with satin, all sizes, at **$1.50**

$5.00 to $8.75 Sample Blanket Robes—Best quality Beacon blanket, handsome floral plaid patterns, with heavy satin shawl collars and facing in contrasting colors, at **$3.50**

50c Fleece Down Dressing Sacques—Of Roberdale fleece, pretty soft light colors, sailor collar, satin trimmed, semi-fitted, with belt, all sizes, at **33c**

Second Floor

Merchandise Certificate

CUT THIS OUT
And Bring It to the Store With You Monday.
IT ENTITLES YOU TO BUY ONE
$3.50 New Fall Skirt
Fine quality, silk finished dress cashmere, in navy and black, gray & Bis-bee's honeycomb checks or plain all wool serge, in navy or black **$1.65**
Second Floor
Henry Siegel Co.

Third Floor

...ds of LINOLEUMS ...llenge Sale Prices

...Custom-... **28c**
...ngth.

...s heavy ... **47c**

...tterns—In ...e yds wide, ...ngth the past ...e yds per sq. ... **49c**

About 70 Pieces of American Inlaid Linoleum—$1.00 and $1.10 are the usual prices for these goods. Sale price will be, per sq. yd. **74c**
Remember this is inlaid linoleum, the kind in which the colors go through to the back.

About 60 Cases of Imported Linoleum—Best manufactured in the world; $1.60, $1.75, $2.00 and even $2.50 are the regular prices for these goods. Include laying, the sale price will be, per sq. yd. **$1.35**

40 Rolls of Matting—Japanese and Chinese. The last odd rolls left over from our Spring sale. The sale price, per yd..... **19c**

Fifth Floor

...ocery Challenge Sale Prices

Telephone Oxford 2600

...in Full Swing. Daily Free Lectures by Carolyn Putnam Webber.

Miss Webber's LECTURE PROGRAM

MONDAY
Breakfast Suggestions

TUESDAY
Cheese and Its Economical Use in the Diet

WEDNESDAY
A Company Luncheon

Subjects for balance of this week will be announced later.

SMOKED MEATS

...ttems. The choicest sweet sugar ...ured regulars, fancy skin- ...ields, lb..... **18c**

...erwick Hams, ...ner small sizes, lb **19½c**

...Bacon. Derwick brand; very ...ent quality, worth 25c ...e special price, per lb. **21c**

...Shoulders, best ...quality sugar cured, lb. **12½c**

HAZEL FLOUR

...lb. ½ Bbls. ¼ Bbls.
...e.33 $3.20 $1.65

AMERICAN HOUSEHOLD PASTRY

Bbls. ½ Sack ¼ Sack
$5.92 74c 38c

RAISINS

12c Large Muscatels..... 9c
12c Seedless Raisins..... 9c
2 lbs. 15c pkg., at, lb..... 10c

CORN

	Doz.	Can
Hazel brand	$1.40	.13
Campmore brand	1.55	.15
Milford brand	1.80	.17
Woodsboro brand	.95	.07

Washing Powder

Rosanna Brand—Full 4-ounce sifting top packages, 3 for 25c, or, each **13c**

SUCCOTASH

Hazel brand ..... $1.50 .13
Yankee brand ..... 1.35 .12

NORTHERN PLUMS

N. Y. grown and packed fine red plums, rich syrup, delicious flavor, large size can, 3 cans **13c**
$1.50 doz. 2 for 25c, as

SALT PORK

Salt Pork, per lb..... ...ple

Ammonia Milford high-strength household ammonia, about 9c
1¼ pints .....

Blueing Milford high-strength laundry blue; large bottle, about 9c
1¼ pints .....

Starch Hazel laundry starch, 17c
4 lbs. .....

Starch Milford extra laundry starch, in 6-lb. boxes, extra good value, 19c
per box .....

Washing Powder

Rosanna Brand—Full 4-ounce sifting top packages, 3 for 25c, or, each **13c**

POTATOES

The choicest selected Maine stock, weight lbs., 90 lbs. for 90c, peck..... **23c**

Sweet Potatoes

Selected, dry, oven-sized Jersey yams, 12 lbs. for **25c**

Jell-O and Jello Ice Cream Powder, 2 packages 25c, each **9c**

Main Floor

TableLinens, Fancy Linens, Napkins, &c

At Prices That Will Make Everyone Remember Our Challenge Sale for Years to Come

75c All Linen Table Damask—Heavy weight Irish make, full bleached, fine satin finish, desirable patterns. Yard **59c**

50c Table Damask—72 inches wide, full bleached, heavy quality, mercerized satin finish, several handsome designs. Yard..... **39c**

$4.00 Round Scalloped Edge Table Cloths—Handsome new designs, 68 inches wide. Each **$2.69**

35c Renaissance Lace Centerpieces—With fringed centers, size 18 inches. Each..... **19c**

$2.75 Napkins—Extra fine mercerized satin finish, size 20x20 inches. Dozen **$2.25**

$3.00 Pattern Table Cloths—Full bleached, all pure linen, hemmed all ready to use, size 2x2½ yards. Each **$2.25**

$1.25 Napkins—Extra fine mercerized satin finish, size 20x20 inches. Dozen **89c**

$1.89 All Linen Napkins—Bleached satin finish make, size 20x20 inches. Dozen **$1.49**

$2.50 Napkins—Pure Irish linen, heavy quality, size 22x22 inches. Doz. **$1.85**

$5.00 Renaissance Tea Cloths—Round 36 inches in diameter, trimmed with lace inserted centers. Each **$2.95**

$2.50 Round Renaissance Centerpieces—30 inches in diameter, Japanese hand drawn centers. Each **$1.85**

$3.50 Hemstitched Linen Cloths—Handsome mercerized damask, floral and conventional designs, 58 inches square. Each **$1.95**

Linen Towels—Lace Trimmed Scarfs and Squares—Size 18x36 and 20x20 inches. Each **25c**

Merchandise Certificate

CUT THIS OUT
And Bring It to the Store With You Monday.
IT ENTITLES YOU TO BUY 1 DOZ.
$1.85 Napkins
All pure linen, full bleached heavy quality, size 22x22 inches, a dozen **$1.25**
Main Floor
Henry Siegel Co.

Main Floor

Underwear and Hosiery for the Whole Family at Challenge Prices

Women's 65c Union Suits—Medium weight, bleached cotton, high neck, short sleeves and ankle length; sizes 4 to 9½ **48c**

Women's 35c Jersey Ribbed Corset Covers—Wing and short sleeves; full bleached cotton; sizes 4 to 10 ..... **23c**

Children's 39c Sleeping Garments—Jersey ribbed cotton, silver color; ages 2 to 16 years..... **23c**

Women's 50c Underwear—Full bleached, fleece lined jersey ribbed cotton vests, high neck long sleeve, ankle length pants; sizes 4, 5 and 6; 3 for $1.00; each **35c**

Women's 29c Underwear — Pure white fleece lined cotton, high neck, long sleeves, ankle length pants; sizes 4 to 9..... **23c**

Children's 35c Union Suits—Jersey ribbed, fleece cotton, pearl color; ages 2 to 10 years, each..... **21c**

Women's 19c Outing Vests—Jersey ribbed cotton, bleached, low neck, short sleeves; sizes 7, 8 and 9 ..... **12½c**

Women's $1.00 Pure Thread Silk Hosiery—Black only, sizes 8½ to 10, reinforced toe, double sole, high spliced heel and wide garter tops; pair..... **65c**

Boys' 19c School Stockings—Medium and heavy ribbed, black cotton, reinforced where the wear comes; sizes 5½ to 10; pair..... **12½c**

Men's 19c Half Hose—Split sole, black, medium weight cotton, double sole, toe and heel, sizes 9½ to 11½; pair..... **10c**

Women's 29c Out-Size Hosiery—Black and white fast dye, reinforced sole and toe, high spliced heel, extra long, 9½ to 10, slight imperfections; 3 for 50c; pair **17c**

Women's 15c Hosiery—Medium weight, black cotton, slight imperfections; pair..... **9c**

Merchandise Certificate

CUT THIS OUT
And Bring It to the Store With You Monday.
IT ENTITLES YOU TO BUY ONE
Domestic Rug
Wilton Brussels, Velvet, Tapestry and Axminster, 3 yards long, 27 inches wide **$6.95**
Third Floor
Henry Siegel Co.

Basement

TREMENDOUS REDUCTIONS in This

Challenge Sale of House Furnishings

$3.50 Oil Heater
With smokeless burner, tank holds 4 quarts of oil; price **$2.69**

Upholstered Chair Seats—12, 13 and 14 inch size; price **25c**

Galvanized Ash Barrels—With triple ribs, 17x26 size, value $2, price **$1.63**

Dry Mops For hardwood floors; 25c value, price **19c**
Tate's Black Dustless Mops Value 15c, at **10c**

Self Wringing Mops—Just a twist of the handle does the work **27c**

Clothes Wringers—10-inch roll size with wood frame; price **$1.89**

Rotary Ash Sifters—Made of galvanized steel, easily dustless; regular $1.50 ..... **$1.05**

Shoe Repairing Outfit—Consists of 1 stand, 5 lasts, 1 shoe knife, 1 hammer, 1 needle set, 1 awl, awl, price complete **39c**

Wash Boilers—Tinned iron, plain wire handles copper bottom, size No. 7 size, reg. $1.50 boiler **95c**

Clothes Hamper—Made of rattan on wood frame, with cover; regular $3.00 value, price **$1.89**

Third Floor

Rugs

$67,000 Worth of American Rugs to be Sold for $48,500

Rugs

The entire surplus stock of two of the largest mills in the country. The vital or important section of the contract binds us to leave the name of the manufacturer out of this advertisement—It does not bind us, however, from cutting the regular retail price.

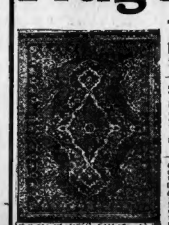

261 Royal Axminster Rugs—The special Mohawk Valley grade. Remember these weigh approximately 35 lbs. Estimated worth is $24.75 to $27.00, but the sale price will be, 9x12..... **$13.90**

61 Bales of 9x12 Seamless Velvet Rugs—Made of fine quality of worsted yarn, in Oriental and American designs. Estimated value to retailer in ordinary shops at $24.00 to $26.00. Sale price..... **$15.70**

61 Kershen Saxony Rugs—Usually retailed at $40.00 to $50.00. 9x12. Sale price..... **$34.50**

4000 Yards of Extra Heavy Quality Tapestry Carpet—Suitable for dining rooms, halls, stairs, etc. Others sell it at 85c and $1.00. Limited to 1000 yards. Sale price, including making, laying and lining at, per yard..... **80c**

116 of the French 9x12 Color Effect Wilton Rugs—And of other high grade weaves, of which we are not permitted to use the name. Usually retailed at from $40.00 to $50.00. Sale price..... **$38.50**

121 Royal Wilton Rugs—Usually retailed at from $37.50 to $45.00. 9x12. Sale price..... **$26.00**

116 Best Five-Frame Body Brussels Rugs—This is possibly the best known fabric for floor covering in the United States. Usually retailed at from $30.00 to $35.00; 9x12. Sale price..... **$24.75**

Over 115 of the Very Practical Size 27x54 Royal Axminsters—Retailed usually almost everywhere at $2.25 and $2.50. Sale price, while they last, at..... **$1.47**

None to Dealers.

87 Velvet Rugs—Size 9x12. Two-toned green. Made without a seam. Usually retailed at $14.00 and $15.00. Sale..... **$8.50**

GARDNER LOSES FIGHT ON PLATFORM AND ANNOUNCES HE WILL BUILD ONE OF HIS OWN

Candidate for Governor in Republican Convention Outvoted Amid Stirring Scenes

If the Democratic State Convention was a dignified and orderly endorsement of candidates and principles, the Republican Convention was distinctly something else.

It was Gardner against the machines. The candidate came into the convention with promises on his lips—promises he had made to the people in his primary campaign. He fought to make them good, and the convention said no. About ten delegates said "no" to every one that said "yes."

So Mr. Gardner emerged from the convention with bitter words on his tongue, and condemnation and humiliation in his heart. The history of Massachusetts has not seen a convention where the party's standard bearer was so completely out of touch with the party's convention.

Captain Gardner came into the convention with some good solid planks. He went out with a handful of splinters, and now he must face the people. And what he had to say about it all in the convention:

Must Keep Pledges.

I regret that it is necessary for me to go out and antagonize this convention. I cannot, however, disregard the 80,000 persons who voted for me. I pounded them during the primary fight that I would stand upon the issues that I have advocated here today. I said by my word and will go before the people on the same principles. I am, however, a Republican and think the party is worthy of the honors it has given me. I warn the party, though, that if it intends to become reckless it must adopt more radical principles.

Congressman Gardner had a restriction of immigration plank. He had ideas of his own about compulsory arbitration and minimum wage laws. He even had a few little suggestions on the question of suburban loans.

The Republican machine, headed by Guy Ham—chairman of the platform committee—forgot its role of steam roller for once and turned sawmill.

Mr. Gardner directed his own fight. He would have lost every skirmish had not Robert M. Washburn of Worcester, the official mentor of the House, come to his aid. Through Representative Washburn's efforts the following addition was made to the Republican "Let's be cautious" railroad plank:

Bolster Up Plank.

We favor a legislature declaration of proper expenditures by public service corporations in their relations to the Legislature and the press; such legislation as shall decrease the amount of such expenditure; and such legislation as shall prohibit financial relations between public service corporations and the legislative representatives of the press, together with proper penalties for infractions thereof.

We favor a full and fair investigation of the financial methods of the railroads of the Commonwealth.

Mr. Washburn's speech was a remarkable one. The sum of it was that he had to say about the Democratic railroad planks:

The Democratic candidate for governor has announced his plan for the railroad situation. It is clear. A man can understand it and not walk about with the idea that his head is filled with gingerbread.

The Republican convention ran up against a hard snag at the go-off, for it was Charles L. Underhill of Somerville, anti-pure food, anti-everything Representative last year, who moved that the temporary chairman and secretary of the State Committee hold these posts for the convention. The convention apparently recovered from the shock of Mr. Underhill's participation, but the disastrous effects showed later.

Sympathy for Lodge.

George L. Barnes, of Weymouth, offered a resolution of sympathy for Senator Lodge, which was adopted.

Curtis Guild made a speech in hopeful tone, promising that the Republican party was "coming back."

Then Guy A. Ham, chief platform builder, read the document, and things began to occur.

Mr. Ham moved the acceptance of the platform, and Candidate Gardner jumps to his feet. He plunged into a most emphatic protest against the platform's omissions and commissions. He said that he had worked and talked and fought for four great big cardinal points, and that none of these cardinal points was visible to the naked eye in Mr. Ham's product.

He said:

Gardner's Broadside.

Mr. Chairman and Gentlemen: I am not unmindful of the duty which I owe the other candidates on the State ticket, nor the duty which I owe this convention.

But there are omitted from that platform four of the principal issues on which I have been fighting.

Now, I know that my duty to the other candidates conflicts with my duty to the 80,000—or whatever the number was that nominated me. I went throughout the length and breadth of the Commonwealth, and I advocated a rest restriction of immigration. I advocated a minimum wage for women. I advocated the use of the State credit to assist suburban home seekers and to relieve the congestion in our cities. I advocated compulsory publicity of the facts in important labor disputes. And, to all those things I am committed, gentlemen; and I cannot consent to go before the people of this Commonwealth and take one position before I am nominated and another position after I am nominated.

I propose to offer these planks: the proper time comes I propose to offer these planks:

"We favor the restriction of immigration, but not on race lines.

"We favor the use of the State's credit to assist suburban homeseekers.

"We favor compulsory publicity of the facts when demanded by either party to an important labor dispute."

Washburn vs. Ham.

Then Representative Washburn arose to take a few exceptions to Mr. Ham's composition. He proceeded to do so, and delegates laughed and howled and applauded.

Then Mr. Ham had his turn, and Mr. Ham is no mean orator. There was some spirited colloquy, and eventually the vote came to be taken.

When the vote was taken Mr. Gardner felt forced to arise in his might and say that he would go out on his own platform, for the convention, by huge majorities, accepted Mr. Ham's plank on Mr. Gardner's cardinal points and ignored his suggestions on those points.

Mr. Washburn's amendment to the railroad plank was accepted, and the convention adjourned.

THE RAILROAD ISSUE AS DEFINED BY TWO BIG PARTIES

FROM THE DEMOCRATIC PLATFORM

The Democratic party stands for the complete separation of the Boston & Maine and the New York, New Haven & Hartford Railroad corporations and the absolute divorce of steam railroads, street railways and competing steamboat lines.

The Governor should be given veto power over orders of the Public Service Commission relating to matters of public policy.

The State should provide for the construction of electric railways, especially in those towns in western Massachusetts now without adequate transportation facilities, and should give every assistance to this end.

We invite to our ranks all who are prepared to wage an unrelenting contest against the abuse of control of transportation, the monopolization of trade and the unscrupulous exploitation of selfish public service corporations, and the boldness of those who refuse to trust the people to rule themselves.

FROM THE REPUBLICAN PLATFORM

While we favor caution in dealing with the New England railroad situation, so that the property of thousands of investors may not be jeopardized, we insist that railroads shall be managed in the interest of the public.

We insist that the railroads be compelled to dispose of any properties shown to be illegally held, and we are opposed to their absorbing competitive public utilities.

We urge that the Legislature pass all legislation possible, and that the Public Service Commission use every power, so that no outside management or control of Massachusetts railroads work to the detriment of Massachusetts commerce.

We believe the Public Service Commission should be given the power to forbid interlocking directorates in Massachusetts public service corporations when the public interest demands it.

Mayor to Act on School Charges

Chief and Trustees of Parental School Welcome Inquiry.

Charges of brutality upon the part of officers of the Parental School in West Roxbury to boy inmates will be investigated by Fitzgerald as soon as the Mayor arrives from his western tour tomorrow.

Superintendent Minard of the school and the whole board of trustees deny emphatically that any harsh measures even have been used towards any of the 127 boy inmates of the institution.

Chairman John O'Hare, for sixteen years head of the Board of Trustees, welcomes an investigation.

"It may be," says Chairman O'Hare, "that in one isolated case an officer may have done what he should not have done. But an institution doing the good this school is doing should not be condemned or even judged by one particular act.

Mayor Fitzgerald will give the school affairs his attention tomorrow.

A number of the parents of boys confined at the school visited there yesterday afternoon. Among the visitors was Mrs. Joseph Leondar, whose son Harry, it is claimed, was punished with a strap by Thomas Boyle, a discharged teacher at the school.

Mrs. Leondar had a heart to heart talk with her son. He was observed writing something on a piece of paper which he handed to her. It is said Mrs. Leondar was anxious to find out more details about a recent incident connected with the institution's work which, it is claimed, she wishes to bring to the attention of the authorities.

While Mrs. Leondar was talking with her son a number of relatives and friends of other boys at the institution sat near her.

Row Over Pay for Sulloway Portrait

G. A. R. and Artist at Odds Over Life Size of "Tall Pine."

MANCHESTER, N. H., Oct. 4.—The new portrait of former Congressman Cyrus A. Sulloway, "The Tall Pine of the Merrimack" and Mol of Grand Army men, which was recently hung in the State House at Concord, is now the subject of a bitter controversy between the Civil War veterans and Frank French of this city, the artist. The Grand Army has refused to pay the artist what he claims was the price agreed on, and the latter threatens to bring suit.

The portrait is life size of the tallest man who ever sat in the National House of Representatives. It represents him standing in front of one of the "tall pines" adjoining the banks of the great commercial river which turns more spindles than any water in the world. At the annual encampment of the New Hampshire department of the Grand Army, held last month at The Weirs, the picture was formally presented to the State, in the presence of Mr. Sulloway and Mr. French and thousands of veterans.

The G. A. R. men thought the price was to be $400. Mr. French says it was $600.

Gardner Appeals to Local Committees

Candidate Gardner, cutting loose from the Republican State Committee, has appealed for help to the local city and town committees throughout the State. To the chairmen of each committee has been sent the following:

As a member of the local Republican Committee, I take the liberty to appeal to you for yearly help and cooperation in this campaign. Unfortunately circumstances are such that I am not working in conjunction with the Republican State Committee. Nevertheless, I shall be exceedingly careful not to take any step which militates against the chances of other Republican candidates, and intend to work, wherever possible, through the local committee.

I intend to use for the benefit of the whole ticket the bulk of the money which may be subscribed to my campaign.

AUGUSTUS P. GARDNER.

Marie Lloyd Yields to the Inevitable

NEW YORK, Oct. 4.—Marie Lloyd, the English music hall star, today decided to submit to the terms of the United States government relative to her entry into this country, and therefore soon will attempt to entertain the American public with some songs and dances imported from the British Isles.

Miss Lloyd and Bernard Dillon, a jockey, arrived here a few days ago on the Olympic registered as man and wife. The government officials they later admitted they were not married to each other. The government decided that they could have entry only after posting $1,500 bond each.

WEEKS EXPECTS A GOOD MONEY BILL

Junior Senator Says Much of Pending Currency Measure Is Excellent.

By JOHN TEMPLE GRAVES.

WASHINGTON, Oct. 4.—I put the following questions regarding the currency bill to Senator Weeks, of Massachusetts:

1—What impression have the hearings, as far as they have gone, made on you?

2—What changes in the bill in a general way seem to you desirable?

3—What do the radicals want to get into the bill?

Senator Weeks said:

1—The hearings which the Senate Committee have been giving were absolutely necessary, not only to satisfy fine banking and business interests of the country, but to furnish information to the committee a sound argument which can be have been held have been of the greatest importance. Nearly every witness has furnished some new idea to some member of the committee.

2—Much of the pending bill is excellent. The rediscount provisions in it are of the greatest importance. In proper form and under proper conditions, the rediscount privilege will relieve many of the difficulties which we have had.

I am in favor of a single bank instead of twelve reserve banks as the pending bill provides. There is not a sound argument which can be made in favor of twelve banks which cannot be applied to eight banks or six banks, or four banks, and which does not apply with equal force to one bank, and there are many arguments in favor of one bank which do not apply to the larger number.

I am not in favor of issuing treasury notes as the circulating medium. It is undoubtedly true that the prejudices of the people are such that they think they desire a government circulation. Yet I am thoroughly convinced that from every practical viewpoint the circulation furnished by this legislation should be bank circulation. The issuing of which should be supervised by the government, and the volume of which reciprocally should be unlimited; but conditions are such that proper limitation should be imposed.

3—It is difficult to reply to this question for so far as the evidence before the Senate Committee applies, there has been no demand for what would be termed radical legislation.

There is some demand that circulation be issued against grain and cotton, but on the whole, I do not consider the arguments which have been made before the committee up to this time as radical is most respects.

I am very hopeful that a good bill will be reported from the Senate Committee, a much better bill than the one which passed the House.

Not Resigning, Says Secretary McAdoo

WASHINGTON, Oct. 4.—"Absolutely without foundation" was the comment of Secretary of the Treasury William G. McAdoo today upon the rumor that he will retire from the department at the end of the year and be succeeded by Assistant Secretary Charles S. Hamlin. While he declined to dignify the rumor with any longer statement than that quoted, he made it clear to callers that he could issue a much more explosive statement but for the proprieties. At the White House, Secretary Tumulty put a quietus on the story with the ejaculation, "Bunk!"

A WIDE FIELD

For homeseekers, merchants, manufacturers, investors is spread before their eyes in today's Sunday American Real Estate Section. Every ad deserves your confidence.

"COLLAR MEN" FLAYED BY THE DEMOCRATS

Continued from First Page.

of Concord, chairman of the platform committee. Mr. Hour brought Mr. Walsh to the platform, and the cheers of greeting were so hearty that some of them overflowed and made Mr. Hour blush with modesty, as well as Mr. Walsh. Said Mr. Walsh:

That I may identify myself as closely as possible with the party platform, (which was built exactly along the blue-prints Mr. Walsh himself had drafted) and to make it clear that the platform declarations are not imposed upon me to be shirked (kisses for the "Collar" Democrats), I will myself read the platform—my personal pledge to you and to the voters.

Mr. Walsh then read the platform, and moved its acceptance.

Platform Accepted.

It was accepted on a voice vote that made some of the chickens in Faneuil Hall market try to get out of their coops in amazement.

Then the other candidates—Donohue, Mansfield and Pope—spoke in turn. Richard H. Long of Framingham, who polled no less a Democrat than Edward P. Barry for Lieutenant-Governor, congratulated his victorious opponent, called the delegates "Fellow Democrats," and retired amid cheers. Candidate Barry had his say about the railroads, and the convention adjourned.

The platform adopted deals harshly with the New Haven "Collar" men. The convention adopted Lieutenant-Governor Walsh's proposal that every candidate for office should submit to the platform or surrender the party designation. The plank reads:

Provision should be made for the adoption of party platforms by voters at the primaries.

As a principle of good faith, a candidate nominated at the primaries should subscribe at the office of the Secretary of State to the platform of his party, if he wishes to be listed under that party designation.

To Curb Railroads.

The platform places the party solidly in favor of a complete separation of the Boston & Maine Railroad from the New Haven, and the absolute divorce of steam railroads, street railways and competing steamboat lines.

The Governor, so the convention decreed, should be given the veto power over orders of the Public Service Commission relating to matters of public policy.

That the State should provide for the construction of electric railways in sections of the State now without adequate facilities of transportation, that the harbors and the waterways of the State should be further developed and that all public utilities of the State should be placed under the control of the Public Service Commission, were other declarations of the convention on the transportation situation.

President Wilson's administration and the tariff and currency bills were endorsed. The need of an increased navy was urged upon Congress. City planning for the future and a provision for suburban homes for workers, stronger laws guarding the supply of pure food, an anti-lobby act more stringent than at present, the initiative and referendum, and a more equal and more just system of taxation are all urged in the Democratic platform.

Pledged to Candidates.

Cities should have a wider latitude of home rule, the Democratic platform declares, and in times of distress should be allowed to deal in the necessaries of life. There should be compulsory investigation of labor disputes but no compulsory arbitration.

Amendment to the corrupt practices act, so that the poor man may have a chance with the rich, is made a declaration of party faith. Abolition of party enrollment is urged, subject to local referendum.

On woman suffrage, the Democrats believe that the question should be submitted to the people.

Progressive Party to Meet Tomorrow

Number of Women to Serve as Delegates at First Convention.

Progressives from all parts of the State will gather in Tremont Temple tomorrow, when the first convention of the Progressive party of Massachusetts will open at 10 o'clock sharp. The State ticket nominated at the primaries and the platform, which has already been published and which has been approved by Charles S. Bird, the candidate for Governor, will be formally ratified.

There will be a number of women delegates present. One of the members of the committee on resolutions is Mrs. Mary Morton Kehew of Boston.

Chairman Matthew Hale of the Progressive State Committee will call the convention to order. Former Speaker Joseph Walker of the House of Representatives will be permanent chairman.

Gardner Names His Four Main Planks and Defies Party

Will Keep Pledge to Those Who Voted for Him in Primary.

Congressman Augustus P. Gardner, Republican nominee, for governor declared last night that, platform or no platform, he would not yield a single inch on what he believed to be the four cardinal issues of the campaign. These, in the order in which he puts them and in his own words, are:

1. I favor a minimum wage for women, and more power for the Minimum Wage Commission.
2. I favor the restriction of immigration; but not on race lines.
3. I favor the use of the State credit to assist suburban homeseekers.
4. I favor compulsory publicity of the facts when demanded by either party to an important labor dispute.

"I am not unmindful of the duty which I owe to my colleagues on the Republican Ticket," says Capt. Gardner, "but what I advocated before the Republicans of the state who nominated me, 65,000 strong, I'm going to keep on advocating, come what may. I'll stand on my own additional planks to the platform."

'Give the Farmer a Chance,' Urges Bird

Says Tariff Reduction Will Help Consumer but Little.

NORTHAMPTON, Oct. 5.—"Improve the waste lands of the State and give the farmer a chance," was urged by Charles S. Bird at his closing week-end rally last night, "as the one remedy for the high cost of living.

"The high cost of living," said candidate Bird, "is closely related to the farmer. The Democrats' contention that the tariff is the cause of this increase is humbug. Food, fuel, shoes, even clothing, will be dearer unless something is done beyond the tariff relief promised by the Democratic Congress.

"For more than a generation I have favored a lower tariff, framed by nonpartisan experts.

"The State is not giving sufficient help and encouragement to the farmer. There are forty thousand of them in Massachusetts. They need more direct and better methods of distribution of their products.

"The farmer gets only 50c to 60c out of each dollar paid by the consumer.

"I would settle worthy immigrants on the waste agricultural lands of the State, rather than shut them out, as proposed by Congressman Gardner."

Gardner to Open Campaign Tomorrow

Congressman A. P. Gardner will open his campaign for Governor tomorrow evening at the vaudeveau at Ward 14, corner of Dorchester avenue and Fourth street. Besides the candidate, the speakers will include Representative William R. Kinney of Ward 10, candidate for Secretary of State, and William H. McSweeney of Salem.

Monday noon Congressman Gardner addresses a rally at Waltham, and will speak at the same time Tuesday to the employes of the Fore River Shipbuilding Company at Quincy.

M. O'RIORDEN AND FIANCEE HONORED

Mr. and Mrs. Phelan Tender Couple Pre-Honeymoon Banquet at Algonquin Club.

Auld bowers, of wonderful Autumn foliage which decorated the dining room at the Algonquin Club, Michael O'Riordan, son of Patrick O'Riordan, the Charlestown contractor, and Miss Blanche Behan, niece of Mr. and Mrs. George Behan of Brookline, were given a farewell pre-honeymoon dinner last night.

The dinner table was arranged in the form of a horseshoe, at one end of which sat Mr. James J. Phelan of Chestwick, with Mrs. Phelan at the other end, they being the host and hostess of the evening and hosts of the dinner and entertainment in honor of the engaged couple.

The bride-to-be was seated next Mr. Phelan, who acted as toastmaster, while Mr. O'Riordan occupied a similar seat of honor beside Mrs. Phelan. Speeches and many congratulatory toasts followed the dinner. A large orchestra played during the evening.

The couple will be married on the 21st of this month, following which they will spend upon the Avernia for Cairo, Egypt, on a honeymoon in the land of the Pyramids.

Among the guests present were Mr. and Mrs. J. A. O'Connell; Miss Mary O'Connell and Joseph O'Connell, nieces and nephew of Cardinal O'Connell; Mr. and Mrs. T. J. Falvey, Mr. and Mrs. W. F. Fitzgerald, of Brookline; Mr. and Mrs. James Riley, Mr. and Mrs. Taff, of Brookline, the latter a sister of Mr. O'Riordan; the Misses Ryan, daughters of John Ryan, the New York contractor and railroad builder; Leo Leary, John Hyar, George Raglan, John O'Dea, Hugh Nawn and Harry Nawn, sons of the noted Boston contractor; Jerome Linnehan, of Cambridge.

Bird Closes Week with 105 Speeches

Charles Sumner Bird during the week traveled 567 miles and made 105 speeches in the Western part of the State. Mr. Bird spends today resting in Northampton. He will resume his tour early tomorrow morning. Starting from Northampton at 9 A. M., the "Flying Squadron" will run through to Holyoke and South Hadley Falls in the evening. He will make fourteen speeches.

French Ostrich Plumes!!!

You Save 50% by Buying Direct From Us

One More Week

We Make This Extraordinary Offer

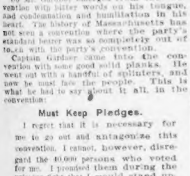

3.00 Value

16 IN. LONG 9 IN. WIDE ALL COLORS $1.25

Mail Orders by Parcel Post Prepaid
Money Refunded If Not as Represented

500 Natural Fancies

$2.50 to $3 Values 69c to $1.69

$5.00 bands, all colors . . . $2.35

$2.00 bands " " " 79

Full Line of Breasts, Wings and Novelties

Dyeing, Cleansing, Curling, Repairing, at ½ Cost

Bring in Your Old Feathers for Estimates
Feathers Curled on Your Hat While You Wait.

UNITED FEATHER CO.
29 TEMPLE PLACE
Opposite Shepard Norwell

New Non-Poisonous Fly Powder

After ten years of careful experimenting and tests in my laboratory, I have perfected an absolutely non-poisonous powder which kills flies as fast as it paralyzes them. It requires but a small quantity to furnish them with some professional attention which would do credit to a physician. This new powder destroys them generally in every particular and will prove a boon to a long suffering public.

At this season of the year flies are more persistent and obnoxious than usual, having their vitality lowered by the cooler weather. Hence the necessity for using a powder that will make it difficult or not even out by the usual methods. As their nerves are affected the same as other species of similar character, they are a dangerous thing to have in the house, for arsenic tests have proven conclusively that they breed dangerous diseases.

With this new powder of mine they can be easily exterminated, and I guarantee a clean sweep over the premises in the course of twenty-four hours after the first dose of poisoning has been administered. The advantage of this manner of killing flies must be obvious to all who have tried the usual methods.

Sold at drug and department stores for $1.00 per can, 50c extra by mail. Eleven different powders for other pests; state what you have when ordering.

WALTHAM CHEMICAL CO.,
Waltham, Mass.

WHY RUN

all over town for a suitable loft, store or office when Business Property To Let Ads in the American are at your service this morning? Read them while you have the paper in hand.

You *can* have a youthful, beautiful head of hair.

Just Use

Hay's Hair Healt

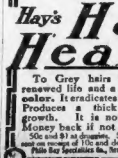

To Grey hairs it gives renewed life and a natural color. It eradicates dandruff. Produces a thick healthy growth. It is not a dye. Money back if not satisfied. 50c and $1 at druggists. Sample bottle and our scrap of life and doctor's secrets. Hills Bay Specialties Co., Newark, N. J.

Girlish, Wrinkle-Free Skin Easy to Have

(From Pilgrim Magazine)

Since its remarkable astringent and tonic properties became known, clever women all over the world have been using the saxolite face bath to "iron up" their faces, remove wrinkles and draw flabby cheeks and neck back to normal. After using the solution, the face immediately feels much firmer. The skin tightens evenly all over the face, thus reducing lines and sagginess. The formula is: Powdered saxolite, ½ oz., dissolved in witch hazel, ½ pint.

Another wonderful facial beautifier and rejuvenator that has become quite a rage in the United States, is as follows: Powdered saxolite, 1 oz.; powdered orris root, 1 oz.; bay rum, 1 oz.; mix well, add witch hazel to make a lotion, bathe or wash the face and neck with it, gently rubbing in. Within a few days' use of this simple remedy a beautiful, healthy-hued young skin undermeath is taking to "breathe" and to show itself. Applying the wax at night, like cold cream, washing it off in the morning, will completely remove a freckled complexion in a week or ten days. One ounce usually is sufficient.

IRREGULAR FEATURES CORRECTED BLEMISHES REMOVED

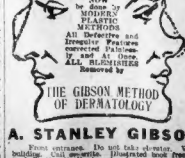
Change Your Face To Suit You
It is now NO LONGER NECESSARY
MODERN PLASTIC METHODS
All Blemishes and Irregular Features Corrected Painlessly and At Once.
ALL BLEMISHES Removed by
THE GIBSON METHOD OF DERMATOLOGY

CORRECTED—Humped, Flat, Bulbous Tipped or otherwise deformed or irregular Nose; outstanding Ears, Sagging Cheeks, Drooping Lips, Double Chin, Thick Lips, Sore Lips, Double Chins, Hollow Cheeks, crooked Noses and all other facial disfigurements.

REMOVED—Moles, Warts, Wens, Scars, Birthmarks, Moth Patches, Red Veins, Liver Spots, Red Nose, Superfluous Hair, Pimples, Blackheads, Coarse Pores, Red Blotches, Pittings, Tattoo, Greasy Skin, Eczema, Psoriasis and all other skin diseases, Itching Scalp, Dandruff, Falling Hair, etc.

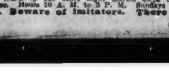

A. STANLEY GIBSON, M. D., 74 BOYLSTON STREET Hotel Pelham

Three entrances. Do not take elevator. Walk up one short flight, marble stairs to rear of building. Take Tremont street cars to Boylston street. Hours 9 A. M. to 5 P. M. Sundays 11 A. M. to 1 P. M. Nearly two decades experience. Beware of imitators. There is but one Gibson method.

SAFETY AND SELF-FILLING

LATREMORE'S AUTO-PENS

$2.50, $3.50 and $5.00
SPECIAL SALE

$2.50 Sterling Pens - $1.67
$3.50 Sterling Pens - $2.65
$5.00 Sterling Pens - $3.33

All makes repaired or your old pen taken in exchange for a new one.

LATREMORE'S FOUNTAIN PEN
101 Tremont St., Room 808

8034 8049 8040-8036 8054

New styles from all over the world every week. The place to get the earliest intimations of new styles is at the stores where they sell

Ladies' Home Journal Patterns

These stores receive every week the newest patterns, the smartest styles, the earliest information about making them, so that you can apply these ideas to a new dress when the ideas are newest. At any of these dealers:

BOSTON AGENCIES

C. F. Hover & Co., Summer Ave. and Chauncy Sts.
Gilchrist Co., Winter and Washington Sts.
Chapman Hosiery Co., Washington and Bromfield Sts.
The White Store, 1410 Tremont St.
Thomas Tobin, 702 Washington St.
Edward J. Rogers, 1330 Dorchester Ave.
L. H. Hinds, 511 College Ave.
M. A. Dolury, 712 Dudley St.
Mrs. C. J. Bergh, 778 Tremont St.
The Three-Cent Weekly Store, 144 Smith St.
The Big Store, 1073 Hyde Park Ave.
T. J. Southwell & Co., 68 Huntington Ave.
T. J. Southwell & Co., 1241 Commonwealth Ave.

Ladies' Home Journal Patterns
615 West 43rd Street, New York

Gilchrist's Carnival Week

A Revel in Merchandise—More Complete Stocks, Greater Assortments—A Riot in Values!

Only room to mention a few of the hundreds of bargains here. Read the other papers!

Come! Rejoice With Us! Share in Our Good Fortune! For We Will Save You More Than Our Usual Profit On All Goods Sold During This Sale. No Extravagant, Sensational Statements—But Real Values. Come!

Every section of this great store participates in the revel; join us—for the values are compelling.

Compare These Values in Suits, Coats & Dresses with Those Offered Elsewhere—You'll Come to Gilchrist's

Women's and Misses' $12.75 to $16.50 Coats Now $7.98, $8.75, $9.85

Fine chinchillas, mannish coatings, stylish black and white checks, also the much wanted boucle cloth in many colors and combinations. Full length and smart three-quarter length cutaway effects. Some have cutaway corners, with hand some silk frog and rich plush collar and cuffs. Divided into threes lots—$12.75 coats for $7.98, $15.00 coats for $8.75, and $16.50 coats for $9.85—and all sizes in each lot.

$10 to $15 Fall Serge Dresses $8.75

One of the stylish models illustrated, effectively trimmed with white moire and velvet to match; in navy, taupe, brown and black. Dresses usually sold for $10.00, at $8.75.

$12.75 and $15.00 Silk Dresses $9.85

Of foulard and poplin, all sizes; for women and misses.

$15.00 Sample Serge Dresses, now $7.50
$7.50 Raincoats, sizes 14 to 44 ..... $5.00
Misses' and Women's Serge Dresses at $7.98
Misses' & Women's $8.95 Serge Dresses, $2.39

Women's and Misses' $15 to $22.50 Suits, Reduced to $8.95, $13.65, $16.45

Both plain and smartly tailored models, of all-wool serges, plain and two-tone corded materials and Winter weight sponge. The coats have the popular cutaway effects, with pointed and Empire backs, trimmed with buttons and pipings. Skirts have slightly draped effects. Many of the suits are splendidly lined. Women's and misses' sizes in black, navy, brown, copenhagen and taupe. Three selling prices prevail—$15.00 suits for $8.95, $18.75 suits for $13.65, and $22.50 suits for $16.45. Not all sizes in each group, but a complete size list in the entire lot.

$10 Sample Dresses for $5 An exceptionally large assortment of dainty styles, in the following materials: white muslin, dotted Swiss, fancy ginghams, chambrays, sample line, Persian lawns and fancy silks and voiles; in the season's most wanted color in the lot. Regular $10.00 Dresses for $5.00.

$5 Serge Dress Skirts $3.50 Made of stylish flannel; shown here, new belted back and diagonal side effects. All sizes, black or navy.

Special Lunch for Monday

Chicken or Tomato Soup 10c
Roast Beef or Roast Pork with Potatoes and Vegetables 25c
Fricassee of Chicken with Vegetables 25c
Apple Tapioca or Bread and Butter Pudding 5c

1.98 House Dresses 95c

Double service, three styles, in V, Dutch or round neck. Materials, stripe, check or plain colors; all sizes.

$2 Rippelette Dresses, $1.29 With round neck, ¾ sleeve and small stitched cuff; plain skirt with deep hem, in all sizes.

$1.25 Amoskeag Gingham Dresses Made with close fitting collars, slightly raised waist line, piping, corresponding color. At 79c

$1.50 Chambray Dresses—In one piece model, button front, trimmed with piping of corresponding color. At $1.10

50c German Flannel Dressing Sacques—Shirred back and sleeves, with belt. At 33c

$1.00 Long Duckling Fleece Kimonos—In well covered patterns, kimono style, 60 inches long, all sizes. At 63c

$1.50 Gloria Skirts, 98c In brown, copenhagen, navy and green, complete assortment of sizes. At 98c

$2.00 Messaline and Taffeta Skirts, $1.47 Desirable shades, with the underlay, in good assortment of sizes and colors. At $1.47

$3.50 Silk Petticoats—In both messaline and chiffon taffeta, with deep plaited flounce. Van Dyke style, all colors and sizes. At $2.69

Girls' $2.98 Fall Coats, $1.98 Smart belted back effect, high neck, fancy buttons, in navy, brown and gray mixtures; 8 to 14 years.

Girls' $3.98 Kersey Coats, $2.98 High neck, belted model, self or velvet collar and cuffs, with pockets, in new two-tone cloth, navy, brown and gray.

Children's $2.98 Coats, $1.98 Handsome model, astrakhan trimmed, lined throughout, in red, navy and copenhagen, 2 to 6 years.

$3.98 Corduroy Coats, $2.49 New high roll collar, single breasted effect in the Balkan belted model, lined throughout and pockets; colors brown and navy, children's sizes 2 to 6 years.

Girls' 98c Wash Dresses—Of percale and gingham, light and dark colors, neatly trimmed, high neck, 6 to 14 years. At 49c

Girls' $1.98 Balkan Dresses—Chic models in the newest dainty plaids 6 to 14 years. At 98c

Boys' $5 School Suits, $2.98 Smart Norfolk model, in herring bone and diagonal tweed effect, with two pairs of knickers. $2.98

Boys' $7.50 High Grade Suits, $4.25 In the popular Bulgarian, English, D. B. and Norfolk models, with patch pockets and lined trousers. In fancy gray and brown Scotches, mode and olive corduroys, fancy cassimeres and cheviots; sizes 7 to 17.

Boys' $3.00 and $4.00 Norfolk and Russian Suits—Cloths are gray, brown and blue. At $1.85

Boys' $1.75 Hyde Grade Galatea Wash Suits—Newest stripes; 3 to 8 years. At $1.19

1000 Ostrich Feathers ⅓ Underprice

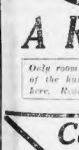

Just one of the many unusual offerings for Carnival Week—these 1000 Ostrich Feathers in black, white, Royal blue, navy, Alice blue, taupe, reseda, emerald, bottle and moss green, rose, pink, sky, taupe, stone gray, seal and golden brown, violet and purple.

$2.95 Feathers, $1.85	$4.95 Feathers, $3.65
$3.50 Feathers, $2.25	$5.95 Feathers, $3.95
$4.00 Feathers, $2.65	$6.95 Feathers, $4.95

The "No Charge" Trimming Service affords every woman an opportunity to have her own particular ideas worked out. It's free—Ask about it!

Save! Save! Small in Type, But Big in Values!

Wash Goods

12½c Percales—36 inches wide, large range of new styles, neat figures and shirting stripes. At 10c

15c Ripplette—28 inches wide, large assortment of new stripes and colorings, needs no ironing. At 10c

12½c and 15c Wash Goods—36-in. Galatea, 33-in. Indian Head suiting, 27-in. woven striped Galatea, and 36-in. chintz, large assortment of handsome floral and persian designs. At 9c

19c Mercerized Poplin—27 in. wide, heavy quality in wanted plain colors. At 11c

19c and 25c Mercerized Pongee—27 inches wide; also 25-in. silk and cotton pongee, fine lustrous quality, good assortment of colors, plain and shower dot effects. At 12½c

25c Scotch Plaids—32 inches wide, all cotton but has the appearance of fine wool, handsome new combinations, very durable for children's wear. At 15c

Cottons

30c Unbleached Sheeting—9-4 unbleached sheeting, standard brand, all perfect goods, no remnants. Yard 21c

20c Pillow Tubing—45 inches wide, mill ends. At, yard .. 13c

12½c Bleached Sheeting—36 inches, fine cambric finish, Mill ends, all good lengths. At, yard 8c

59c Bleached Cotton Sheets—Size 81x99. Standard brand, 3 and 1-inch hems. At, ea. 65c

15c Bleached Cotton Pillow Slips—Size 42x36, good firm quality. At, each 11c

Knit Underwear

Children's 60c to 75c White Wool Vests—High neck, long sleeves, odd lot, discontinued line. At 39c

Women's 25c Jersey Cotton Vests—Long and short sleeves. At 17c
3 for 50c

Women's 50c Vests—Medium weight, high neck, long or short sleeves, slightly irregular. At 25c

Children's 35c Vests—Fleece lined, long sleeves and ankle pants to match, heavy weight, an odd lot. At 25c

Stationery

25c Snap Shot Kodak Albums. At 15c

19c Writing Paper—108 sheets to lb. At, per lb 11c

10c Envelopes to Match. At 5c

10c Post Cards—Boston views—At, 12 for 5c

15c Playing Cards—Celluloid finish. At 9c

Laces

89c to $1.00 Flouncings, shadow and embroidered net, in white and ecru, mostly 27 in. wide. At, yard 55c

$1.00 Chiffon Cloth—42 in. wide, in navy, black, white, gray, green, brown, Copenhagen, plum and evening shades. At, yard 69c

$1.00 to $1.25 Black Silk Allovers—Embroidered, variety of patterns, 18 inches wide. At, yard 65c

75c to 89c Oriental Allovers—Small patterns, in white and ecru, 18 in. wide. At 59c

39c to 50c Shadow Flouncings—In white and ecru, 12 to 15 inches wide. At 25c

$1.00 to $1.25 Shadow Allovers—In white and ecru, 36 inches wide. At 69c

25c to 20c Shadow Allovers—Shown in white and ecru, 18 inches wide. At 15c

8c to 10c Linen Torchon Laces—Edges and insertions. At, yard 8c

Veilings

50c Chiffon Veilings—In black, white and colors. Yard .. 25c

25c to 29c Mesh Veilings—Also Shetland effects, in black, white, navy and brown. At, yard 17c

59c Shetland Veils—In black and white 39c

$1.00 to $1.25 Chiffon Veils—In striped, bordered and plain hemstitched effects, assortment of colors. At, yard. 69c

Handkerchiefs

Women's 17c Handkerchiefs—All linen, initial corners, at 10c. Box of six 55c

Women's 12½c Handkerchiefs—All linen, hemstitched. At 7c

Women's 17c Handkerchiefs—All linen, sheer or heavy quality, also all linen with dainty lace edges. At 9c

Women's 9c Handkerchiefs—All linen, full size. At 5c

Men's 25c Handkerchiefs—All linen, assorted hems, slightly soiled. At 12½c

Men's 12½c Handkerchiefs—All linen. At 9c

Women's Sweaters

$4.00 Coat Sweaters—In plain or fancy weaves and roll collar, in navy, oxford, tan, maroon and white. At $2.98

$6.50 Coat Sweaters—All wool Shaker knit sweaters in plain weave with V neck or roll collar, navy, oxford, maroon or white. At $3.98

Black Dress Goods

89c Black Storm Serge—50 in. wide, all pure wool. At 59c

$1.00 Black Henrietta—42 in. wide, high finish, all wool. At 69c

$1.25 Black Suiting Serge—54 inches wide, invisible stripe, pure wool. At 79c

$1.25 Black Broadcloth—54 in. wide, all wool, close nap, high lustrous finish. At 89c

$1.50 Black Bedford Cord—54 in. wide, all pure wool. At 98c

$1.50 Black Prunella—48 inches wide, sponged and shrunk, all wool, lustrous finish. At $1.09

$1.50 Black Whipcord—50 in. wide, all wool, medium weight. At $1.19

$1.75 Black Bedford Cord—54 inches wide, all pure wool, medium weight. At $1.29

$2.50 Black Suiting Serge—54 inches wide, heavy weight, pure wool, smooth even finish. At $1.59

$2.50 Black Broadcloth—54 in. wide, chiffon finish, sponged and shrunk. At $1.69

Dress Trimmings and Buttons

50c Marabou Trimming—In black, natural, pink, white and blue. At 37c

$1.00 and $1.50 Bands—In gilt, gun metal and Persian, 3 to 4 inches wide. At 69c

$1.25 Persian Bands—In all the new Fall shades, 2½ to 3 inches wide. At 59c

50c Colored Embroidered Net Bands—All new colorings. At 29c

25c Silk Military Frogs—Black and colors. At 19c

$1.00 Fancy Metal and Bone Buttons—For coat and dress trimming. At 50c

Ribbons

33c All Silk Moire Ribbons—5 inches wide, extra heavy quality, suitable for hair bows, in pink, blue, white, maise, Alice, cardinal, etc. At 21c

39c Dresden Ribbons—5 inches wide, handsome floral patterns in light and rich dark colorings on satin and taffeta grounds. At 25c

39c Plaid Ribbons—5 inches wide, in green, cardinal, brown and navy combinations. At 25c

69c Dresden Ribbons—7 inches wide, handsome floral patterns on dark and light grounds. At 39c

39c and 49c Ribbons—5 to 8 inches, moire, satin and taffeta effects, heavy quality, all colors. At 23c

35c Fancy Hair Bow Ribbon—5 inches wide, satin and taffeta stripes, in pink, blue and white. At 19c

25c Check Ribbon—5 inches wide, suitable for hair bows, in brown and white and black and white. At 17c

15c to 25c Ribbon Remnants—2½ to 4½ inches, satin, taffeta and moire effects, full line of colors, yard, At .. 10c

69c Velvet Ribbon—4 in. wide, satin back, in black only. At 33c

Velvets

89c Corduroys—28 inches wide in black, white, navy, national, golden brown, taupe and myrtle. At 59c

$1.25 Corduroys—28 in. wide, in black, white, golden brown, navy, national, taupe and gay. At 79c

$4.50 Black Costume Velvet—44 inches wide. At .. $3.00

$7.00 Costume Velvet—All silk, 44 inches wide. At .. $5.00

$4.50 Black Brocaded Velvet—42 inches wide. At .. $3.00

Toilet Goods

50c to $1.00 Hair Brushes—All bristle, solid back. At 29c

15c to 20c Rubber Dressing Combs. At 10c

25c Jess Talcum Powder—Large jar. At 15c

25c Castile Soap—2-lb. bar, white. At 17c

Neckwear

$5.00 Marabou Muffs—Large pillow shape, extra heavy quality, satin lined, black and natural. At $3.00

$4.00 Marabou Capettes—Extra heavy fluff, 5 strands, finished with tassel. At $2.00

50c Venise Lace Collars—Fine and heavy patterns, in white, black and cream. At 29c

75c Venise Lace Collars—Round and epaulet shapes, white and cream. At 45c

$1.50 and $2.00 Venise Lace Collars and Sets—Round and epaulet styles, in white and ecru. At $1.05

50c Dress Sets—Of Point d'Esprit, plain net and dotted muslin with plaited lace edge. At, per set 35c

25c and 39c Ruffings—Of shadow lace, 1½ to 3 inches wide, and plain net effects, in white and ecru. At, per yard 15c

75c Maline Ruffs—With ribbon ends, in black, navy, brown, cream, white, Reilly and Alice. At 50c

50c and 75c Guimpes—Sleeveless style, shadow lace and net, some vestee shapes, high and low neck effects. At .. 35c

Jewelry

$4.00 to $5.00 Bracelet—14 K, 10th gold, warranted. At $2.98

$4.00 German Silver Mesh Bags—5-in. frame. At $1.98

$1.00 Neck Beads—All colors, 5 Opera length. At 49c

$1.50 Rosary Beads—Warranted. At 79c

50c White Pearl Neck Beads—At 19c

$1.00 Gold Filled Cuff Links—Warranted. At 19c

Wall Papers

10c and 12½c Wall Papers—Fine assortment of patterns suitable for any room, with pretty borders to match. At, roll 8c

15c and 18c Wall Papers—All shades of 30-inch fast color oatmeal papers with cut out borders to match; pretty gilt patterns, two tones, fruit effects, florals, stripes and others. At, roll 9c

20c to 30c Wall Papers—A large assortment of effects for the hall, parlor or dining room, 100 different patterns in all colors. At 12½c

35c to 40c Wall Papers—Rich scenery papers, foliage effects, grass cloth imitations, shadow stripes, tapestries, etc. At, roll 16c

A LEGAL STAMP WITH EACH 10c PURCHASE

GILCHRIST CO

Washington St. Winter St. Hamilton Place

Mail and Phone Orders Promptly Filled by Intelligent Shoppers.

Hair Goods Parlor

Second Floor

Presents these wonderful necessities in Puff, Switch, Pompadour, Transformation, Curl, Frizette, Bang, Braid, Wave, Coronet, Waterfall and Wig styles, in all hair goods for Carnival Week.

$2.50 Transformations 98c
$3.00 Switches—Fine wavy hair, 20-in. $1.98
$3.00 to $5.00 Switches—Natural wavy hair, 24-in. $1.98
$4.00 Switches—Natural wavy hair, 30-in. $2.89
$5.00 Switches—Natural wavy hair, 32-in. $3.49
$7.50 Switches—Natural wavy hair, 36-in. $5.49

Housefurnishings and Kitchenware for Economical Carnival Week Shoppers

$2-2.50 Marie Antoinette Curtains $1.39
With raised flower design; ruffle and Arab edge; 3½ yards long. At $1.39

$6.00 Lace Arabian Curtains—French imported, white. At $4.98

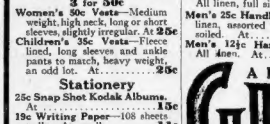

$42.00 Brass Bed Outfit at $26.00

With continuous 2-inch posts and seven 1-inch fillers at head and foot, bright or satin finish. Heavy guaranteed National springs, 54 inches high, and white layer cotton felt mattress in ends or two parts, all sizes. Complete for $26.00

$16.50 Silk Floss Mattresses—Full weight, 5-lb. bat, made in one or two parts. At $11.98

$17.50 White Iron Bed Outfit at $10.25

Enamelled iron bed, like illustration, with continuous posts and fillers. Guaranteed National spring, with soft top and bottom mattress; in two parts. All sizes. Complete outfit $10.25
$12.00 sliding Couch Bed Outfit—2 heavy angle iron frame pieces, fitted with National springs, 6 feet long and 27 inches wide; two mattresses and pillows filled with white cotton. Complete for $7.85

Clothes Wringers ½ Price

Our wringers, the balance of a recent large purchase, divided into 4 quick selling groups. The woodwork and many of these parts are interchangeable. All wringers guaranteed for one year and are sold on this basis.

70 Wringers—Reg. price $2.75 to $3.75 .. $1.29
98 Wringers—Reg. price $4.00 to $4.75 .. $1.69
21 Wringers—Reg. price $5.00 to $6.00 .. $2.19
17 Wringers—Reg. price $6.50 to $14.00 .. $3.98

Go to the Basement

$12.50 Dinner Set

8.98

112 piece English Dinner Set, with attractive green border decoration.

$1.50 Gas Lights 95c

Handsome etched globe, with silver plated fittings, complete with either an opal globe or the silver wire globe as shown. Complete 95c

$4.00 Gas Lights with handsome etched globes at 79c

$1 Lanterns 59c

Made of dark japanned tin, with tin reflector, side lights, and handle for carrying; burns kerosene. Painted to prevent rust. At 59c

$1.00 Muslin Curtains 49c

Plain and plain ruffles, in the desired pattern, mailed free at 49c

$1.00 Curtains, 69c
$1.25 Curtains, 79c
$7.50 Lace Arabian Curtains—69c
$8.00 Lace Arabian Curtains, like picture $6.87

$1.25 Dutch Curtains 89c

In a large assortment of styles, with wide insertion and edges, on fine scrim.

$1 Dutch Curtains 69c
$2 Dutch Curtains $1.17
$2.50 Dutch Curtains $1.67

$5 and $6 Lace Curtains $3.65

Irish Point Antique Marie Antoinette Renaissance Curtains at $5.65.

$3.00 and $4.00 Rosas and Marie Antoinette Curtains—Newest patterns. At $1.98
$10 Lace Arabian Curtains, at $6.63

$7.50 and $10 Irish Point Curtains $4.87

In white only, pretty patterns, only a limited quantity.

$3.50 and $4.50 Scotch Curtains—Large assortment in white, cream and ecru. At $1.97
$3.50 Egyptian Curtains—With lace insertion and edge, in white, cream and ecru. At $1.89

$1.50 Coal or Furnace Scoops or Shovels 39c

With long handle, 50c style, with D handle 39c

59c Scotch Lace Curtains 35c

In a large variety of pretty patterns.

50c Curtains 49c
$1.00 Curtains 89c
$2.75 Curtains 98c

75c Wood Saws 55c

Disston's make, with 22-in. blade and riveted brass.

25c Saw Horses or Bucks 19c

Well made from good stock folding style.

Men's $16.50 and $18.50 Suits and Overcoats At $9.45

Our entire stocks of Suits and Overcoats at those prices reduced to $9.45 for Carnival Week. Including Worsted and Cheviot Sack Suits, Double Breasted Tweed, Cassimere, Worsted and Cheviot Overcoats, Blue Serge and Black Thibets. Overcoats of heavy Scotch Cheviot, plaid back or serge lined, also black silk lined coats. Sizes to fit men of all sizes, on both suits and coats at $9.45

Inverted Gas Lights at 29c

Complete set ready for immediate use, with burner, mantle and half frosted globe. All for 29c

BANKERS GATHER FOR CONVENTION

Vanguard of 3,500 Financiers and Guests Arrive for Opening Here Tomorrow.

Colonel Fred E. Farnsworth, of New York City, and his staff of secretaries were the first of the delegates to arrive in this city to attend the thirty-ninth annual convention of the American Bankers' Association, which will start at the Copley Plaza Hotel on tomorrow and continue to Friday. Colonel Farnsworth is general secretary and he, with his assistants, are the advance guard of the delegates.

W. W. Howard, secretary of the Kansas Bankers' Association, and 125 delegates were the first arrive here yesterday on a special train.

The hotel yesterday was a hive of industry. Mechanics and other hotel employes worked hither and thither in their effort to complete the plans of the committee which has in charge the arrangements of the convention hall, which is the ballroom.

Typewriters are being installed for the use of the secretaries in the registration department, off of the ballroom. The upper stories of the hotel, in the right wing, are being set off for the executive councils from the various States and from Alaska, Canada, Cuba and the Philippine Islands.

Delegates Jam Hotel.

The decorations at the hotel will be very slight as every available space will be occupied by the delegates and their guests.

All sorts of surprises are in store for the delegates when the convention opens. As each member presents his credentials at the registration department he will be handed a large envelope containing several articles whose character the committee wishes to keep secret until the convention is formally opened.

Under the auspices of the Historical and Church Committee arrangements have been made so that during the entire week the visitors will be admitted without charge to the State House, Bunker Hill Monument, the Museum of fine arts, and other places of interest. Special guides will await the visitors at all the places.

The commandant of the Navy Yard will extend all courtesies at the yard, and two United States battleships will be in Boston for inspection. Throughout the city and suburbs every place of historic interest will be plainly marked. The committee on clubs will make all possible arrangements for the comfort of guests of the convention at clubs and will make arrangements for golf at some of the best courses.

On his arrival at the Copley-Plaza Colonel Farnsworth said:

Expects at Least 3,500.

"In all my experience with conventions I have never seen one where arrangements have been made so complete for the comfort and convenience of the people. I expect at least 3,500 delegates and guests.

"There is greater interest in this convention than at any of the others since the 70's. This reason is due to the currency bill. The fact that bankers of the convention will express the opinion of large and small banks from all parts of the United States should make this meeting of unusual importance to the administration in Washington.

"Most of the delegates will arrive by special train today. The greater part of the New York delegates reached here last night.

"There will be a revision of the constitution for the first time. The first meeting of the association was held in Boston in 1874, and here the constitution was drawn.

Hospital Profits by Needham Fair

Several hundred dollars were realized yesterday afternoon and evening from the sale of fancy goods and other articles at the "big day and fair," held for the benefit of the Glover Home and Hospital. The affair was in charge of the hospital trustees. Delegations from the Visiting Nurses' Association, Monday Club and the local public schools assisted.

GARMENT WORKERS' STRIKE

Does Not Affect Us

Everywoman

That wants to be well dressed, at a extremely low price, should consider this proposition. We will make to order a **Smart Tailored Suit for $9.00, including Material, Linings and Workmanship complete.**

We have contracted with several of the largest mills in New England to take "ll their Mill Ends of fine woolens, and therefore you find you cannot duplicate these suitings for double the price of $9.00 elsewhere.

Don't take our word for it, but call up and see for yourself.

We are the originators of these $9.00 Suits to Order, and the tremendous success of the past few seasons has bred competitors that claim to be "just as good."

Imitators are our best Advertisers.

Garments complete, including Material, Linings and Workmanship, as follows:

Suits to Order.....$9.00
Long Coats.....$8.00
Separate Skirts.....$2.50 & 3.00
One-Piece Dress.....$5.00

No Disappointments. All Orders Promptly Filled.

We accommodate out-of-town patrons with two fittings in one day, saving you time and expense.

GREEN & BRAEN

The Tremont Ladies' Tailors
37 TREMONT STREET, BOSTON
One Flight. Tel. 3341-R Haymarket
Open EVENINGS UNTIL 9 except Friday.

SOCIALISTS SEEK TEST ON RED FLAG

Will Court Arrest by Carrying Prohibited Banner in Parade on October 18.

The Socialist party is planning to defy the Boston police as a test case to determine the constitutionality of the law forbidding carrying red flags in parades.

They will seek to be arrested, by carrying red flags in a parade on October 18, preceding a rally to be held in Tremont Temple.

Police Commissioner O'Meara has been notified of their plan, and is expected to make the arrests they ask. They are confident they will win the test case, and will carry the cause to the highest courts for final decision, if necessary.

Fred B. Chase, State secretary of the Socialist party, when seen in his office at the party headquarters at No. 14 Park square, said:

"We are going to hold a monster rally in Tremont Temple on October 18 that will be preceded by a parade in which I expect 10,000 Socialists to participate. We shall carry the red flag, too.

Plan Long Fight.

"If the authorities see fit to arrest us, let them go ahead. In case they indeed us for carrying the red flag of International brotherhood, we are prepared to take the case to the highest court in the land to determine whether we haven't just as much right to carry a red flag as other organizations have to carry green, blue or yellow flags!

"We are in this fight to a finish and are determined to make a test case of the matter. I believe that it is an infringement of our constitutional rights to prohibit anyone from carrying any color flag they desire in a street parade.

"I doubt very much if the law has been placed on the statute books of this Commonwealth last year is constitutional. There is no construction against carrying red banners suspended from a cross-pole; why should there be against carrying a regular flag?

"The whole agitation which resulted in the passing of such a foolish law is simply an evidence of the fact that the capitalist class is afraid of the growth of Socialism. We are growing too fast to be injured by any such "class legislation" calculated to keep the Socialists out of sight.

Talked with O'Meara.

I noticed that red flags of different descriptions have been carried by the Spanish War Veterans and by labor organizations in the parade on Labor Day. Can it be that the authorities have passed them by only to pounce upon the Socialists when they fling the banner of hope and brotherhood to the breeze? We are going to see if the "land of the free," Boston especially, is still hospitable to freedom.

I have seen Police Commissioner O'Meara about the matter, and he is of the opinion that it would be against the law, as it now stands, to carry our flag on a parade. "However," says Mr. O'Meara, "it is not our business to interpret the law. That is for the courts to decide."

Well, let the authorities go ahead and enforce the law. We will make such a hot fight over our rights in the matter that it won't be long before we will have established our right to carry the red flag of humanity as much as we please.

Gen. Miles to Pose in Moving Pictures

Plan to Perpetuate Scenes of the Custer Campaign.

RUSHVILLE, Neb., Oct. 4.—Lieutenant-General Nelson A. Miles, retired; Brigadier-General Charles King, soldier and author, and several other distinguished soldiers of the Indian wars, have arrived in Chicago on their way to the Pine Ridge Indian Agency, near here.

There, in full uniform, with a big following of regulars, the old soldiers are to engage in a new battle, but they will be nothing more deadly than a few hundred Indians armed with blank cartridges—and a motion picture camera.

The object is to perpetuate in the "movies" some of the scenes of the Custer campaign, with the principal roles taken by men who actually figured in the fights of that period.

Many Injured in Lawrence Rioting

Eight Arrested in Syrian Clash; Four Others in Hospital.

LAWRENCE, Oct. 4.—An encounter between two factions of Syrian employes of the Lawrence Duck Company tonight caused a riot in which knives and clubs were freely used. A riot call brought the police, who succeeded in arresting seven men and one woman. Four of the men were in such serious condition that they were removed to the hospital. One has a wound through his lung and is not expected to live. The battle was brought on over a religious difference.

It is thought that many more were injured, but taken away by their friends, to escape the police.

MATSON SILVER WEDDING.

WOBURN, Oct. 4.—Mr. and Mrs. Peter Matson of No. 52 Montvale road celebrated their twenty-fifth anniversary this evening with a reception and banquet at Mechanics' Hall.

VELOUR HATS

Colored, Blocked Into the New Shapes and Re-Veloured

Made to Look Like New at a Great Saving.

Hodges' Hat Bleachery
37 TEMPLE PLACE
91 BEDFORD ST.

Waldo Acts in Oelrichs Case

Asks Why Girl Changed Story

LUCILLE SINGLETON, GIRL IN OELRICHS CASE

Girl with Sixteen Wounds Continues to Be Talk of New York.

NEW YORK, Oct. 4.—Following the dismissal of the case against Herman Oelrichs in which he had been held in $1,000 bail on the charge of attacking Miss Lucille H. Singleton, Police Commissioner Waldo tonight announced he would make an investigation to determine if possible the motive which caused Miss Singleton to originally charge that she had been stabbed by Oelrichs when she was aware that her injuries had been caused by the broken wind shield of the wrecked automobile.

Oelrichs and Miss Singleton will be called to appear at the police trial of Detective Trayer, who was suspended for failure to report properly the wreck of the automobile and subsequent statements made by Oelrichs and the girl.

The police commissioner's evidence that the first intimation Miss Singleton gave that she had been stabbed was when she inquired of the surgeon who was dressing her sixteen wounds at the Knickerbocker Hospital: "Could I recover damages if I had been stabbed instead of being cut by the glass windowshield?"

Miss Singleton today packed her trunk preparatory to returning to Dallas, Texas, with her father, Edwin Singleton.

Following the dismissal of the case by the court, the Columbia school faculty announced that no action would be taken in the case and Oelrichs will be allowed to continue his studies with the sophomore law class.

Oelrichs was discharged upon the request of District Attorney Whitman following the complete statement made last night by Miss Singleton exonerating Oelrichs from the stabbing charge.

Says Philippines Threaten Revolt

WASHINGTON, Oct. 4.—Revolt in the Philippines is imminent unless the islands are given independence according to Major H. H. Blandholtz, director of the Philippine Constabulary.

In his annual report to the War Department made public today Major Bandholtz says:

"There have been constant rumors of an uprising, and if it becomes evident to Filipinos that there will be no action of any kind soon to bring about independence for the islands in the near future, revolution may be looked for. This is a condition which the Government should frankly recognize recognize and admit."

Women Here Not to Aid Mrs. Pankhurst

Boston Suffragists Say She Will Act Alone.

When Mrs. Emmeline Pankhurst comes to Boston, in the course of her tour of America, for the avowed purpose of raising $1,000,000 for the militant cause, she will not co-operate with the local suffragists.

Neither will they receive any part of the money she may raise. Boston suffragists yesterday joined New York leaders of the cause in criticising Mrs. Pankhurst for thus jeopardizing the progress of the sane crusade in this country, by preaching militancy.

Mrs. Susan FitzGerald, president of the Massachusetts Political Equality Union said:

"Mrs. Pankhurst is coming to Boston, but will conduct her own meetings. She will hire her own halls and be independent of any relation with the Massachusetts Equal Suffrage Association.

"This is her plan. It has not been suggested to her. It is one that she has chosen simply because she is conscious that militancy has been largely misunderstood in this country, and she hopes by a series of meetings held in different parts of this country to clear the atmosphere.

"Our organization has not rejected Mrs. Pankhurst. She wants to conduct her own campaign in this country. She wants freedom to say what she pleases, and to raise funds for the cause in England."

Says South America Sees Canal Theft

More Friendly to Europe Than U. S., Explains Professor Blakeslee.

Professor George H. Blakeslee of Clark University told the Twentieth Century Club yesterday that South American people believe the United States has stolen the Panama Canal. He said:

"They know we are a great country, but they criticize our attitude on the Canal question. They object to the Monroe Doctrine also, as hostile to their best interests. The Doctrine is hurting us there, is taken as an indication that some day we will try to conquer the Southern continent.

"The South Americans as a whole have a more kindly feeling toward Europe than toward the United States, and European nations are winning control of their trade."

HEALTH BOARD TO TEST CASSIDY ACT

Wants Duties of Inspectors Defined—Marketmen Seek Interpretation of New Law.

Chief Justice Bolster in the Municipal Criminal Court yesterday dismissed the charge brought by the Board of Health against Collins, Pratt & Graves Company, of No. 12 South Market street, of having sold peaches unfit for food to several peddlers September 3.

Previously Judge Bolster had dismissed the complaint against Henry W. Pratt because the evidence showed that the Collins, Pratt & Graves Company was a corporation and Mr. Pratt, being only a stockholder, was not individually responsible for any alleged violation of the law.

This was the first case brought in Greater Boston under the new Cassidy law regulating the sale of unwholesome food. The dismissal of the cases against Mr. Pratt and his salesman David H. Reed does not mean that Judge Bolster found against the law.

"I am very sorry," said Judge Bolster in announcing his decision, "that the evidence in this case does not force me to pass upon the construction of this law so that both the Board of Health and the marketmen might govern themselves accordingly."

The complaint was made by the Board of Health and charged that H. W. Pratt and David H. Reed, his salesman, had sold peaches unfit for food to Andrew R. Callahan, a peddler of the West End.

Had the Board of Health been able to prove an actual sale between Salesman Reed and Mr. Callahan, then the question would have been on the intent of the Cassidy law regulating the sale of unwholesome food.

But George Ford, a witness who was relied on to prove the sale to Callahan, could not be found to be summoned. Evidence showed that the sale was made between Reed and the **missing witness** Ford, instead of between Reed and Callahan, named in the complaint.

As the government was unable to prove the sale was made to Callahan, Judge Bolster decided that the sale was made to Ford and discharged the defendent, Reed.

The Board of Health announced yesterday that a similar prosecution will be started this week and the Cassidy law forced to a test case. It also announced that future complaints will be so drawn as to avoid all possibility of error in the warrants.

Police to Dance in Arlington Town Hall

Department to Hold First in the Robbins Memorial.

The first dance in the new Robbins Memorial Town Hall at Arlington will be held Wednesday evening.

The dance is to be given by the Arlington Police Association, of which John J. Duffy is president. He is in charge of the preparations, and plans have been made to accommodate a crowd that will jam the hall.

Manufacturers' Samples
Retailed at Wholesale

COATS, SUITS and DRESSES

Each Garment a Different Style

If you could only realize what a saving we are offering you, you would surely call to see us before buying your Coat, Suit or Dress.

Buying for cash enabled us to make arrangements with some of the leading manufacturers to take their best samples only, which means that we can give you a better quality of merchandise at prices that cannot be duplicated anywhere else.

Coats...$7.50 Up
Suits...$12.50 Up
Dresses...$5.00 Up

Broadway Sample Shop
Specialists in Women's Apparel
12 West Street - - - - Boston
Room Kennard Bldg., Room 414.

Girl Enters School to Learn Farming

Says There's No Reason Why a Woman Shouldn't Till Soil.

Essex County has its first girl farmerette. She is fifteen-year-old Frances Hutchinson of Lynn, who has just entered the Essex County Agricultural School as its first woman student.

"I believe it possible for one of my sex to get a comfortable living out of the soil," she says.

"I have always been interested in this work. I have raised 500 chickens and cared for them myself. From these hens and chickens I have made good profit. I started with seventy-five hens in the enterprise. No matter what argument my friends may advance to change my mind I am firmly convinced that this is a good business for a woman to engage in."

Miss Hutchinson is the daughter of George Hutchinson and is a graduate of the Burrill Grammar School, and she has attended the Lynn Classical High School.

Senator Lodge's Recovery Assured

Only Wholly Unforeseen Complications Can Prevent It.

A complete though a slow recovery for Senator Henry Cabot Lodge is certain unless there be some unforseen complication, which every precaution is being taken to prevent.

Last evening the Senator was able to sit up and watch the surf from his bedroom window, and he is now able to care for the more important of his correspondence.

Mrs. Lodge has been constantly with her husband, while Mr. and Mrs. John Lodge, Dr. William Sturgis Bigelow and two nurses have been in the Nahant house during the entire illness. Mrs. Augustus P. Gardiner and Mr. and Mrs. Ellerton James have been daily visitors.

Miss Emerson Is Brockton Bride

Becomes Mrs. James P. Keith at Church Ceremony.

At the Church of the Unity, Brockton, last night, Miss Minnie Grover Emerson, daughter of Mr. and Mrs. Charles O. Emerson, became the bride of James Perkins Keith, the son of Mrs. Charlotte Keith. The families of the bride and groom are prominent in Brockton.

The bride was attended by her sister, Miss Madeline B. Emerson as maid of honor, with the following bridesmaids: Miss Rose G. Dunn of Taunton, Miss Margaret F. Bryan of New Rochelle, N. Y., Miss Louise K. Emerson of Braintree, Miss Ethel H. Thayer, Miss Ethel M. Wales and Miss Ada W. Tyler of Brockton. Roger Keith, brother of the groom, was best man, and the ushers were Carlton B. Hiades, Henry Whitcomb, Charles O. Emerson, Jr., Gerald Keith, Charles B. Knibb and Charles Bepps. Master Elden Bradford Keith was the ring bearer.

Fitzgerald Warmly Greeted at Racine

Mayor Tells Westerners of Progress in Boston.

RACINE, Wis., Oct. 4.—John F. Fitzgerald, Mayor of Boston, was given a warm welcome on his arrival here tonight when he was the guest of the Commercial Club. Mayor Fitzgerald was met by a committee of fifty of Racine's leading business and professional men and manufacturers. He was escorted to an automobile, and with escort drove through the principal streets of Racine and then to the club building.

At a banquet Mayor Fitzgerald spoke on "Municipal and Educational Work in Boston." The Mayor praised Racine for its great manufacturing industries and its system of government. He told of the remarkable advance made by Boston in its schools, placing special stress on the fact that Boston had high schools for girls and for boys.

He left here at 9:30 o'clock for Milwaukee.

Has Already Raised 500 Chickens and Hopes to Raise More

Miss Frances Hutchinson of Lynn, who has entered Essex County Agricultural School.

HUNT WEAPON OF SHACKFORD DEATH

Arrest for Killing of Freedom, N. H., Farmer Is Expected at Any Moment.

FREEDOM, N. H., Oct. 4.—An arrest is imminent, as a result of the investigation of the murder of Edwin A. Shackford, a Freedom farmer.

The Attorney-General has a detective—H. E. Hildreth of Manchester—at work here, and Deputy Sheriff Tyler and Sheriff Arthur Chandler are working day and night. In two recent murders no arrest has been made, and the officers are anxious to clear up this mystery, to quiet criticism from dissatisfied Freedom folk.

The police are working along two lines. They are keeping under surveillance as witnesses Mrs. Shackford, the murdered man's wife, and Wilbur Bean, a hired man employed at times at the Shackford farm. At the same time the police are prosecuting a vigorous search for the revolver with which Shackford was killed—a thirty-eight calibre weapon.

Mrs. Shackford is at her mother's home in Eaton, with her four children, Edward Dolliff, a special officer, is with her till her testimony shall be needed.

Wilbur Bean is under surveillance here and has been rigorously questioned by the sheriff and officers.

Allen Towle tells a graphic story of the happenings of the night of the shooting. He says:

It was about 4 o'clock in the morning when Mrs. Shackford came to my house. She kicked and pounded on the front door till I awoke and called: "What's the matter?"

She screamed: "Bert, Bert—burglars have killed my husband."

I jumped out of bed and told her I would come right to her house—almost a mile away. She started on the run for her home, carrying her six-months baby in her arms. I dressed, and followed about fifteen minutes later.

When I got to the Shackford house, I found the man dying, unconscious. He had two bullet holes in his head.

It was almost daylight by then, and I went out and looked over the ground around the house very carefully, but found no sign of burglars.

PIANO VALUES
AT THE
STIEFF WAREROOMS

Several Upright Pianos, beautiful colonial and Louis XIV. designs. Cases slightly shopworn. Offered at a great discount.

—$150.—

No pianos superior, including Steinway, Weber, Mason & Hamlin, Chickering.

ALSO PLAYER PIANO

Slightly used in demonstrating to any warerooms. Fully including music. Elegant mahogany case. Regular player factory, one of the best.

SPECIAL OFFER

To make room for fall shipments we will place a few odd style upright pianos in stock, including a limited time. These are extra good pianos, which may be purchased later on very small terms.

A FEW LOW PRICES ON HIGH GRADE PIANOS

KRANICH & BACH UPRIGHT, small size, but in extra fine condition, $150; easy terms. Square pianos, $10 and $15, delivered, including the best seats.

CHICKERING, as good a trade as ever offered, $125; easy terms.

HALLET & DAVIS, tone and action as good as new. Extra good bargain, $175.

YOKE, handsome mahogany case, in fine condition, $125; easy terms.

OTHER UPRIGHTS AS LOW AS $50.

Buy on Rental Purchase Plan.

NOTE—Every piano is guaranteed by CHAS. M. STIEFF, one of the oldest and most reputable firms in the piano industry.

STIEFF, 122 Boylston St. Boston
(EST. OVER 70 YEARS)

BonTon CORSETS

YOU cannot appear "uncorseted" as Fashion decrees, except with a cleverly designed, high grade, perfect fitting corset—the BON TON corset.

Its name alone is an absolute guarantee of all that can be expected of *any* corset. You'll enjoy wearing the BON TON. *Price $3 to $25*

Ask YOUR Dealer For These Corsets

WHEN your purse is limited you naturally wish to economize, but still you want a stylish, up-to-the-minute corset.

The ROYAL WORCESTER reigns supreme today, as for 52 years, unquestionably the world's BEST corsets selling at MODERATE prices. Ask to see the newest models. *Price $1 to $3*

ROYAL WORCESTER CORSETS

ROYAL WORCESTER CORSET CO., Manufacturers, Worcester, Mass.

CHARGES OF CRUELTY TO SICK PRISONERS AT RUTLAND CAMP ARE FILED WITH GOVERNOR

Representatives Sullivan Tell Astounding Story of Sudden Visit

That invalid consumptive prisoners are placed in solitary confinement and given bread and water diet, that healthy prisoners are exposed to tuberculosis and helpless prisoners are locked up in a building and the key mislaid, are among the astounding charges against the Tubercular Hospital and prison camp of the State at Rutland.

These charges were filed with the Governor and the Prison Commissioners yesterday by Representatives Benjamin J. Sullivan of the First Suffolk District and Ward 1, East Boston, and Representative Lewis R. Sullivan of Ward 20, Dorchester.

Letter to Governor.

Following is the letter:

October 4, 1913.

His Excellency Eugene N. Foss,
Governor of Massachusetts.

Sir—We the undersigned, members of the General Court, desire to call your attention to the disgraceful conditions which prevail in the State Hospital and Prison Camp at Rutland.

As a result of a personal investigation we discovered that consumptive prisoners are subjected to punishment which is nothing less than murder to men in their condition, while healthy prisoners from the camp are ordered in cells where they are extremely liable and undoubtedly do contract tuberculosis because of the close proximity of consumptive prisoners.

We find extremely lax medical attendance, which permits sick men to be confined in solitary upon bread and water for several days and which permits patients in the hospital to be prescribed for by nurses, drug clerks and other unqualified persons.

We find a solitary prison where consumptives and healthy men are confined together, where the ventilation is primitive, the cells dirty, and the heating system obsolete.

We charge the superintendent, George Erskine with incompetence and positive cruelty. We charge him with making untrue statements, which he afterwards admitted himself to be incorrect.

When we asked to be admitted to the building where solitary confinements are made, this official was unable to find the key, and spent minutes endeavoring to locate it before he found it. When he opened the door we found three men locked up in this building of which the key had been so carelessly mislaid.

There was an attendant in the building guarding these men. A wood stove contained a fire, but the stovepipe had been misplaced and the smoke, instead of going up the chimney, filled the room making the air very disagreeable. Three small windows high in the roof were the only means of ventilation and two of three were closed.

There were eight cells in the middle of the room, built of concrete, with barred doors. Each cell had an opening in the ceiling eleven inches by five inches, by which light and air was admitted indirectly.

Locked in Foul Air.

The air in the building was unspeakably foul. Yet we found three prisoners, all consumptives, and two of them very far gone, locked up in this place. Their only food was bread and water, and when we asked the superintendent why he did not give them better fare, he said it was the law.

We challenged him to produce such a barbarous law and he could not do so, but changed his statement and said it was a rule.

One of the prisoners declared he had not touched food or a drink of water since the day before, and pleaded with us, saying: "For God's sake, get me a drink of water."

One of these men had been confined in this place three days, and the other twenty-four hours. It is customary to keep men ten days here if they have been objectionable to the officials. The cells were covered with dirt. One of the prisoners had thrown his bread on the floor and it was foul with dirt.

The men were compelled to sleep on planks, which raised them three inches above the stone floor. They had no mattress, but very dirty blankets. Cleanliness did not seem to be an object in this place.

But the worst feature was the admission of Superintendent Erskine that he confines healthy men from the prison camp in this building with the consumptives, exposing them to the disease, because, he says, he had no place to put them.

Physician Not There.

The superintendent stated that cells are always fumigated after a consumptive prisoner is taken out, but judging from the condition of those we saw we cannot accept this statement.

The prison physician, Doctor William F. Chamberlain, had not been near any of the men in solitary, although two of them, who were bad shape, one having had ten hemorrhages, and the other four.

Our visit was made without warning, and Superintendent Erskine had no opportunity to clean things up and get ready for inspection. Thus we were able to discover facts that a committee whose approach was heralded could never do.

We are laying these facts before you because we believe that these consumptive prisoners should be treated as invalids, not as criminals, and the business of the hospital is to cure their disease, and not hasten their deaths by punishment which would be considered severe by healthy men.

We demand also that the State should make some arrangement by which the poor people who go to Rutland to see relatives in the prison should not be robbed by carriage drivers at the Rutland station. The charge to the prison and return is $2 for a distance of three miles, an obviously exorbitant figure. There should be a fixed price which would carry passengers from the station at a reasonable price.

Erskine Denies Charges.

Superintendent George Erskine of the prison camp and tuberculosis hospital at Rutland was asked by the Sunday AMERICAN what he had to say about the charges made by the Sullivan brothers. He said:

"These gentlemen visited the camp last week and, as they were members of the Legislature, I showed them through the prison."

"Is it true as they say that you confine healthy and tuberculosis prisoners together in the solitary prison?"

"Not true."

"Do you put healthy and tuberculosis men in the same building if not in the same cell?"

"No, we do not."

"Is it true that you punish invalid prisoners by feeding them on bread and water?"

"Yes. That is the rule."

"Who made this rule?"

Rule Made for Prison.

"The prison commissioners and it was approved by the Governor's Council."

"Did they make this rule for the Rutland prison especially or for all prisons?"

"It was made for this prison."

"Is it true that you had men in the solitary and you couldn't find the key of the building?"

"No, the key was in the office. I sent after it."

"Are you satisfied with the solitary prison?"

"Well, there are not many prison buildings one could call quite satisfactory; but it isn't so bad."

"The Sullivans declare the ventilation was very bad."

"I think the ventilation is pretty good."

Tech Freshmen Have Joyous Night

March Down Town in Lockstep; Then Have a Dinner.

Turkey trotting and snake dancing, some 300 Tech freshmen, after their first-class dinner at the Tech Eats last night, marched in lockstep through the down-town streets, wildly cheering themselves and their athletic teams-to-be.

A few of them, overflowing with enthusiasm, broke away in Washington street and playfully pulled the trolleys of street cars off the wires. Dudley Bull of No. 1004 Beacon street was arrested on the charge of obstructing a car. He was bailed out by his classmates, who took up a collection of about $100 for the purpose.

At the dinner the boys were addressed by members of the faculty. Major E. T. Cole, U. S. A., told of his days at West Point, and remarked that at the army school the men "were made to go to bed at 10 o'clock; here they don't let you go at all."

Bullets Fly During Fire at Brockton

Flames Cause $10,000 Damage in a Gun Store.

BROCKTON, Oct. 4.—Bullets were flying during a fire at Edson's, in the heart of the business district of the city, shortly before midnight last night. Over $1,000 worth of ammunition kept in stock was exploded by the flames. Besides the ammunition, many rifles, guns and a large stock of cigars and tobacco were damaged. The loss by fire is estimated at $10,000. The cause of the blaze is unknown.

NO

woman should have wrinkles in these enlightened days. Dr Charles Flesh Food is the only preparation that is recommended by physicians and thousands of users. Clip the coupon in Main News Section and get a box at less than manufacturers' cost.

Her Ancestor of '76 Was a Close Friend of Gen. Washington

Miss Eunice Tripp of Lynn, the bride-to-be of Louis E. Timson of West Epping, N. H.

DESCENDANT OF CLINCH TO WED

Louis Timson Wins Eunice Tripp, Great-Great Granddaughter of Washington's Friend.

Suppose your great great grandfather was a drum major under General Braddock.

And suppose the same old gentleman was a personal friend of George Washington and pretty much in his day talked about my friend "George."

Wouldn't you feel pretty proud of that?

Well, the great-great-grandfather of Miss Eunice Tripp of Lynn was just this same excellent old gentleman, but that didn't frighten Louis Earl Timson of West Epping, N. H., a little bit.

He fell in love with Miss Tripp and started right in to win her as his wife. He won. They will be married next Saturday.

Miss Tripp is nineteen years old, and the daughter of Charles K. Tripp an official of the Colonial Hosiery Company of Lynn. Timson is a hosiery shoe manufacturer of West Epping, N. H. Both Miss Tripp and Mr Timson are natives of Lynn. She is a graduate of the Lynn Classical High School, and at the conclusion of her studies went to work at the General Electric Company as a draughtsman and designer. In amateur theatricals Miss Tripp has always taken a prominent part.

The groom-to-be is a graduate of Dean and Cushing Academies. He then became identified with the Timson Shoe Company of West Epping, N. H., as junior member. He is also a member of the firm of Timpro Brothers, wholesale shoe dealers of Boston.

One of the presents which Miss Tripp will receive is a silver decanter used by Washington while a guest of her great-great-grandfather, Robert Cluch, at Schenectady.

Declares Women Braver Than Men

Department of Commerce Defends Charges Against Stewardesses.

WASHINGTON, Oct. 4.—The Department of Commerce today took up endgeis for women, and in defending those members of the sex employed on lake steamers from charges filed against them held that they are braver and more to be relied upon in an emergency than mere men.

The department investigated charges by William Burgess, of Chicago, secretary of the American Vigilance Association, that women were taken on board lake vessels "ostensibly as stewardesses, but really for immoral purposes." Inspectors found the accusation groundless. Moreover they added:

"In marine disasters women, as a rule, have shown courage, self-possession, self-reliance and obedience, and almost with out exception say display of cowardice or unrestrained manifestation of the instinct of self preservation came from men."

GET HEALTH SCHOOL POSTS.

Professor Reid Hunt and Assistant Professor Worth Hale of Harvard Medical School have been made instructors of the new school for health, established by Harvard and Tech.

Slayer Schmidt's Trial in November

Still Defiant; Will Be Examined by Alienist Tuesday.

NEW YORK, Oct. 4.—The trial of Hans Schmidt, the clergyman who confessed to the murder of Anna Aumuller, will take place during the last or second week in November, the number of cases on the calendar of the district attorney's office preventing an earlier date. Schmidt, who still maintains his defiant front, will probably be defended by the lawyer appointed by the court for that purpose.

Schmidt's case will go to the Grand Jury either Wednesday or Friday of next week. On Tuesday Schmidt will be again examined by Dr. A. Ross Diefendorf, a New Haven alienist who will submit his report to the three physicians who have already examined the prisoner, and the combined findings will be submitted to the district attorney. Should Schmidt be adjudged insane, he will be sent to the State Hospital for the Insane, while forty eight hours after this report is issued

SAMMY MADE HIS MAN SICK.

PHILADELPHIA, Oct. 4.—Owing to the last minute refusal of Danny Ridge of New York to box the rough and ready Sam Robideau at the National tonight, Manager McGuigan was forced to put Richie Ryan in his place, and the battle that followed was disappointing to the big crowd of "fans." Sam's heavy slugging made Ryan so sick that the referee stopped the bout at the end of the second session.

BEGIN FIGHT FOR SENATORS' SEATS

Congressional Campaign Committees Start in Early to Control Upper House.

WASHINGTON, Oct. 4.—A year in advance of the big struggle, preparations are now in progress for the 1914 campaign, which is going to be a unique and bitter contest for the control of the legislative branch of the Government. Republicans and Democrats have named their congressional campaign committees; the Bull Moose are strangers in the field. Even Speaker and Democratic Whip Underwood, who will manage the campaign for Democratic Congressmen, is a veteran, having been in charge of the campaign of 1910, when the Democrats won the House of Representatives.

The 1914 congressional campaign will be the first time in more than sixteen years, probably, in which the control of both houses of Congress has been the issue. Democratic leaders claim that the election of a Democratic Senate and House will offer a direct endorsement of President Wilson's administration. Republicans say that the election of a Republican Congress will be a direct rebuke to the President.

In "off years" heretofore, members of Congress have had to think mainly of controlling the House of Representatives, as the State Legislatures elected the Senators, and a majority of instances, it was a foregone conclusion that this Legislature would elect a Republican and another Legislature a Democrat.

Now, the dignified members of the upper branch of Congress have to go before the "crowd" just as do the House members and the campaign committees must make a double-jointed fight.

New Tariff Cuts Cost of Vessels

Will Save Government Considerable, Says Daniels.

WASHINGTON, Oct. 4.—Secretary Daniels said today:

"The new tariff will save the Government considerable on the cost of ships. We have made [illegible] combination that sends identical bids for nearly as we contract."

Most of the contracts for authorized ships have been let, but Secretary Daniels probably will recommend three superdreadnaughts and fourteen [illegible] Congress [illegible] December. This will involve an expenditure of $45,000,000.

Former Fire Head Fights Club Blaze

Ex-Commissioner Carroll Leads Bucket Brigade of Members.

Members of the [illegible] Boston Athletic Association, Fire Commissioner [illegible] M. Carroll saved the clubhouse from destruction by fire tonight, when a blaze started from a defective flue. The men dropped their cards and billiard cues when Mr. Carroll sounded the alarm. Acting Fire Chief Carroll with Owen J. Cunningham, a professor at Boston University [illegible] Thayer, Norman H. Bennett and Edward H. Hitchcock of the fire department, were [illegible] when the fire was discovered. The fire caused a damage of $1,000.

1 DEAD, 1 DYING, IN TROLLEY CRASH

Car Upset Near Holyoke; a Dozen Injured; Eight in Hospital.

[illegible] of forty-five miles an hour in an effort to make a switch in advance of another [illegible] were [illegible] Valentine Hill, at West Springfield, and Gerard [illegible] of Adamsville, and Miss Mary A. [illegible] at the Holyoke Hospital [illegible] are also ill with [illegible]

[illegible] HOWARD NELSON of Somerville, aged

It Pays to Pay Cash — Houghton & Dutton

Rebuilding Days Are Bargain Days at Houghton & Dutton's—Departments Crowded and Condensed—Upset—Others Moving—Surplus Stocks Must Be Cleared Away—Your Time to Buy—Lower Prices Than Ever Throughout the Store

$7 to $10 STORM COATS ... 4.98

$10.98 STREET AND PARTY DRESSES. Made of crepe meteor with lining and bolero. 8.98

Some DRESSES ... 8.98

Some NEW FALL COATS ... 8.98

$2.50 CORDUROY SKIRTS In navy and ... 1.49

$15 to $20 DAINTY SUITS—... 14.98

$25 to $30 HANDSOME COATS. Made of ... 14.98

$12.98 SUITS, made of Men's Wear Serge, ... 9.98

$25 CHIC FALL COATS, ... 9.98

15,000 Pairs of Rice & Hutchins $3 to $3.50 Shoes for Women 1.85

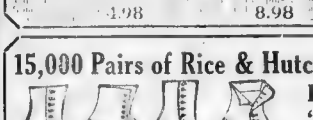

Including "Educator," "Mayfair," "Lady-Fair" and "All America"

All Goodyear Welts in the new Fall styles. Assorted leathers. Subject to slight factory defects. Take your choice of the entire lot at **$1.85.**

$1.23 SLIPPERS 79c — 1500 PAIRS OF WOVEN'S COMFORT SLIPPERS, 20 styles and colors; ... and ribbon trimmed ... 79c

69c RUBBERS 39c — 100 CASES OF WOMEN'S RUBBERS, good quality, storm and new styles, new and fresh goods ... 39c

29c WOOL SOLES 19c — 50 DOZEN SLIPPER SOLES, all wool and extra good quality, at ... 19c

39c GAITERS 19c — 50 DOZEN CLOTH STORM GAITERS, two styles and all sizes, a good quality of cloth, at ... 19c

Closing Out 5000 Yards Linoleums at 33c

The Kind That Usually Sells at 60c Square Yard, Tomorrow and Until Sold, at

These goods are made from cork and linseed oil; also the well-known Neponset Floor Coverings. Sold subject to manufacturer's slight imperfections. They are two yards wide.

CREX GRASS RUGS, plain colors, size 24x48. The 63c grade at ... 42c
CREX GRASS RUGS, in plain color, size 27x54. The 75c grade at ... 48c
CREX GRASS RUGS, size 30x60. The 90c grade at ... 63c
CREX GRASS RUGS, in plain brown, size 6x9. The $4.00 grade at ... 2.65
TAPESTRY BRUSSELS RUGS, seamless, 8.3x10.6. The $13.50 grade at ... 10.98
TAPESTRY BRUSSELS RUGS, seamless, 9x12. The $16.50 grade at ... 12.95
AXMINSTER RUGS, size 8.3x10.6. The $20.00 grade at ... 17.95
TAPESTRY BRUSSELS RUGS, size 8.3x10.6. The $12.00 grade at ... 9.48
TAPESTRY BRUSSELS RUGS, size 9x12. The $13.50 grade at ... 11.15
UTOPIA RUGS, by the Bigelow Carpet Co., size 18x36. The $1.85 grade at ... 1.58
UTOPIA RUGS, by the Bigelow Carpet Co., size 24x48. The $3.00 grade at ... 2.51
UTOPIA RUGS, by the Bigelow Carpet Co., size 8.3x10.6. The $33.00 grade at ... 26.98
UTOPIA RUGS, by the Bigelow Carpet Co., size 9x12. The $38.00 grade at ... 30.95
AXMINSTER RUGS, size 8.3x10.6. The $25.00 grade at ... 19.48
AXMINSTER RUGS, size 9x12. The $28.00 grade at ... 22.48

EXTRA

Rattania Fiber Rugs Heavy Quality, Size 7.6x10.6 $9.00 Grade at 5.98

Rattania Fiber Rugs Heavy Quality, Size 9x12. $12.00 Grade at 7.48

BUY ENOUGH FOR ALL WINTER DURING THIS

Sale of Drug Store Supplies

Our Lowest-in-the-City-Cash-Prices Made More Important Than Ever by This Great Event

Buy liberally, with the assurance that this great house stands back of each and every purchase—guarding and protecting you against substitution, giving full weight and measure—offering nothing but fresh, reliable, dependable goods, the only sort fit to buy. This bulletin shows the low prices. It does not contain all the bargains, but you may always depend upon us to supply just what you ask for. Prescriptions carefully filled by registered pharmacists.

CORN BROOMS — Extra quality, 3 sizes bound with linen thread, wire bound handles — 14c

BAY RUM — Our own brand, imported from Porto Rico. The best we can obtain. Eight-ounce bottle — 32c

BATH POWDER — A highly perfect powder which softens the water. Per package — 19c

COMPLEXION POWDER — An imported French powder as fine as can be produced. Three tints — 25c

TOILET POWDER — Toilet bouquet odor, equal to the high priced powders. Per ounce — 24c

Immaculene — Cleans everything. 25c bottles — 9c

ABSORBENT COTTON — Best quality in one pound cartons — 29c

BATH SALT — Bags of eight pounds for — 9c

SANITARY NAPKINS — The Beacon. High grade gauze and cotton, per dozen — 29c

BEEF IRON AND WINE — If tired and overworked. Full pint bottles. Three for — 98c

TOOTH BRUSHES — Imported French brushes in a variety of shapes and textures, — 10c

WASH CLOTHS — Good size and quality, well made. Four for — 10c

HOT WATER BOTTLES — Two-quart, moulded fully guaranteed, $2.50 value. — 1.39

AMMONIA — Extra strong. 1-2 gallon bot tles for — 19c

RUBBER GLOVES — First-class, mastoid color, sizes 7½ to 10, 59c value. — 29c

RUBBER APRONS — For the housewife — 33c

ASPIRIN TABLETS — Five grain, bottles containing 100 tablets. — 67c

MALT EXTRACT — Or liquid food. Regular sized bottles — 11c

CASCARA TABLETS — Cascara Sagrada tablets, sugar coated, chocolate coated, Bromo or tablets — 19c

Patent Medicines

Pellers' Syrup ... .92
Scott's Emulsion ... .89
Swamp Root ... .85
Lydia E. Pinkham ... 1.00
Peruna ... .88
Peruna Comp. ... 1.00
Cardui ... 1.00
Wahoo ... 1.00
Listerine ... .87
Wampole's Cod Liver Oil ... 1.00
Duffy ... .85
Dr John's Remedy ... .85
Peptenzyme ... 1.00
Grafenberg Tonic ... 1.00
Bromo ... .99
Hood's Sarsaparilla ... 1.00
Sal Hepati ... .75
Bromo Seltzer ... 1.00
Milk of Magnesia ... .50
Pyro-Pax ... .85
Pyro-Pax Pills ... .85
Magnesia ... .50
Scott's Dyspepsia Tablets ... .50
Stomachrite ... .50
Cuticura Ointment ... .50
Seven Pins ... .50
Sloan's Liniment ... .35
Minard's Liniment ... .35
Carter's Pills ... .25
Beecham's Pills ... .25
Schenck's Pills ... .25
Allcock's Plasters ... .25
Benson's Plasters ... .25
Atwood's Bitters ... .25
Peck's ... .25
Tucum ... .25
Varosea ... 1.00
Robinson Restored ... 1.00
Harmalcum ... 1.00
Sarsaparilla ... 1.00
Scrum's Tonic ... 1.00
R. L. Rheumatic Cure ... 1.00
Sulphur Bitters ... 1.00
Hercula ... 1.00
Yarrana Aperient ... 1.00
Lydia Mact and Oil ... .50
Bancha's Syrup ... .50
August Flower ... .75
Salfred's Ginger ... .50
Salfred's Quinine ... .50
Peruna Syrup Tar ... .50
Lung Axine ... .50
Palmer's Cough Balsam ... .50
Gal Hepatica ... .50
Robinson's Lin. ... .50
Quinos Oil ... .50
Hunter's Means Cure ... .50
Merrill's ... .50
Mentholatum ... .50
Pyramid Pile Remedy ... .50
Pyramid Ointment ... .50
Pain Ointment ... .50
Bradbury's Ointment ... .50
Peau Relief ... .50
Lenau's Flea ... .50
Pink Pills ... .50
Dr. Ward's Pills ... .50
Robinson's Balsam ... .50
Pain Balm ... .50
Hunyadi Water ... .50
Bromo Quinine ... .50
Brown's Pills ... .50
Pain Pills ... .50
Pike's Salve ... .25
Cuticura Soap ... .25
Cuticura Pills ... .25
Peruna Pills ... .25

Prescriptions

All prescriptions are entered in the books of this store and are compounded only by registered pharmacists, who use the purest drugs obtainable.

Sundries

Cascarets ... .15
Cuticura Soap ... .25
Pond's Extract ... .39
Pond's Extract Ointment ... .39
Pond's Extract Cream ... .39
Pond's Extract Vanishing Cream ... .39
Pond's Extract Tooth Paste ... .25
Pond's Extract Specialties ... .25
Pond's Extract Soaps ... .25
Arnica Soap ... .20
Arnica Shampoo ... .20
Tucum Soap ... .25
Tucum Cream ... .25
Tucum Powder ... .25
Tucum Toilet Water ... .25
Tucum Specialties ... .25
Tucum Tooth Powder ... .25
Tucum Shampoo ... .25
Tucum Soap ... .25
Tucum Cream ... .25
Tucum Powder ... .25
Tucum Toilet Water ... .25
Sapolio ... .10
Sapolio Soap ... .10
Sapolio Scouring Brick ... .10
Sapolio Shaving Stick ... .10
Sapolio Shaving Soap ... .10
Sapolio Shaving Cream ... .10
Sapolio Shaving Powder ... .10
Sapolio Shaving Liquid ... .10
Sapolio Shaving Paste ... .10
Sapolio Shaving Tablets ... .10
Sapolio Shaving Sticks

NEWS SECTION
PART II.

Boston American

LARGEST CIRCULATION IN NEW ENGLAND

NEWS SECTION
PART II.

SUNDAY, OCTOBER 5, 1913.

DIRECTORS OF PORT TO PROVE CHANNEL NEED

Will Show Harbor to Committee of Congress Tomorrow and Submit Facts and Figures.

STRONG ARGUMENT READY

The River and Harbor Committee of the National House of Representatives, which has the fate of Boston's forty-foot channel in its hands, will arrive here this evening and remain until Wednesday.

The committee comes at the invitation of the port directors, who have appropriated $1,000 to pay the expenses of the visit, so that the Congressmen may see for themselves the phenomenal development of this port in the last few years.

A hard fight is expected on the appropriation for the forty-foot channel, for Philadelphia, Baltimore, New Orleans and Galveston will urge their own interests. Wherefore, the port directors have carefully prepared the arguments of Boston, and it is expected that all the Congressmen will be thoroughly convinced of the actual need of a forty-foot channel for this port in the immediate future.

The Gulf ports are arguing the value of their exports as reasons for their channel appropriations, but it will be shown that value has nothing to do with the question of depth of channel, that it is entirely a question of the size of the ships that make use of a harbor.

Handles Big Ships.

No other port in the United States handles such large steamers as Boston, with the exception of New York. Philadelphia is what is known as a second class port, since very few first class passengers are carried by vessels competitively small steamers which ply to and fro. Baltimore is served by even smaller passenger boats, while the Gulf ports do very little passenger business.

According to the port directors, the imports of the various ports are to be considered as from them the government collects the customs duties that are its principal source of revenue. If Boston supplies the government with its revenue Boston deserves consideration at the government's hands.

In all these estimates New York is neglected, because New York already has its 40-foot channel, but it is understood that New York is far ahead of Boston and all other ports on this continent.

Figures Show Leadership.

The figures show that Boston is away ahead of all other American ports except New York in the amount of money paid the government for customs duties, as follows:

New York	$195,000,000
Boston	23,000,000
Philadelphia	19,000,000
New Orleans	9,000,000
San Francisco	6,000,000
Baltimore	4,000,000

The importance of this city as a passenger port will be presented, and particularly its growing importance, for the last figures to hand show that the month of September this year showed an increase both in tonnage and number of passengers arriving and departing of over 50 per cent. compared with September of last year, a most marvelous showing, and due to the presence here of several steamship lines that never made any use of Boston until this year. Following are the figures for September:

Years.	Steamers.	Passengers Arrived.	Passengers Departed.	Total.
1913	87	10,879	9,756	20,635
1912	57	7,196	6,152	13,348

Big Gain in Passengers

In September, 1913, 24,291 transatlantic passengers moved through Boston, as compared with 14,578 in September, 1912. This is because the old established lines were doing a better business than last year, and because we have the following new lines this year: Hamburg-American from Hamburg, North German Lloyd from Bremen and Navigazione Generale from the Mediterranean.

Such a passenger movement as this has induced the steamship companies to put into the Boston service the largest type of ship. Passenger figures:

Steamer Line	Class	Loaded
[illegible]	[illegible]	[illegible]
[illegible]	[illegible]	[illegible]
[illegible]	[illegible]	[illegible]
[illegible]	[illegible]	[illegible]
[illegible]	[illegible]	[illegible]

Two More Fine Boats.

In addition, the Hamburg-American Line has announced two further boats for the Boston service, to be put on as follows:

Steamer.	Tonnage.	Date.
[illegible]	[illegible]	[illegible]
[illegible]	[illegible]	[illegible]

It took over ten years to dig the present Boston channel of thirty-five feet, and the army engineers generally have a forty-foot channel ready in time for the great Boston liners that will require it.

The latest available figures of steamer movements at all the ports are for July. They show that twice as many passengers arrived in Boston and sailed from here that month as at Philadelphia, four times as many as at Baltimore, ten times as many as at New Orleans, twelve times as many as at Galveston, nine times as many as at San Francisco and about fifteen times as many as at Seattle.

Port.	Passengers Arr.	Passengers Del'rt'd.	Totals.
New York	121,141	80,005	201,826
Boston	12,291	9,756	22,047
Philadelphia	4,207	1,766	5,973
Baltimore	2,375	718	3,093
Providence	209	138	347
New Orleans	1018	285	1,303
Galveston	1,183	221	1,404
San Francisco	1,183	1,065	2,248
Seattle	2605	1,200	3,805

The visitors will be taken tomorrow on an inspection trip of Boston harbor.

Amy Thorp Wants All "Fixin's"

Another Longfellow Grandchild to Wed ★★★ *But No "Ethical" Nuptials for This One*

Her Plans Differ From Danas'

AMY THORP TO BE BRIDE OF ROBERT W. KNOWLES

By ELIZABETH ELLIOTT.

Another Longfellow grandchild is to wed.

The whole country knows of the two who were recently married—both were called socialistic weddings—no ministers, no bridesmaids, ushers or attendants of any kind and both performed out in the open.

Those were the weddings of Edmund Trowbridge Dana, who married the pretty little blue-eyed English girl, Jessie Holliday, and his sister, Celia Dana, who, in the same manner, became the bride of Robert H. Hutchinson of Philadelphia.

The third wedding in the Longfellow family within a year is to be that of winsome Amy Thorp, who, on the twenty-fifth, is to marry Robert Winthrop Knowles of New Bedford, Harvard, 1912.

But this wedding is to be the real, honest-to-goodness kind of a wedding, with church, minister, bridesmaids, ushers and all the fuss and feathers of the up-to-date society nuptial, so Miss Thorp has informed me.

"Do you approve of the other sort—the kind your cousins had?" I asked her.

"Yes, I approve of it if it suits them, but I prefer the other kind. It's simply a matter of taste."

Miss Thorp is a Radcliffe girl and has taken part in many of the amateur theatricals given there.

For the other grandchildren of the poet there was no wedding journey, no bridesmaids, no best man, no music, no veil, bouquet nor clergy to mark the ceremony—but Miss Thorp wants the whole works and intends having them.

Mrs. Edmund Trowbridge Dana, when asked of the ceremony which united them, declared it was no ceremony at all. "I just took Mr. Dana."

The wedding of Miss Holliday and Mr. Dana took place in Cambridge. A justice of the peace performed the ceremony, which took place on the lawn at the back of the Longfellow mansion, on Brattle street.

The ceremony lasted just three minutes.

Just a few months later Mr. Dana's sister, Miss Farley Dana, became the bride of Mr. Hutchinson in the very same manner. Their wedding took place at the Summer home of the bride's parents, at Manchester-by-the-Sea, and so, when it was learned that Miss Thorp was to wed, many conjured that she would adopt the same methods—but not she.

"I'm to have a maid of honor and six bridesmaids," she informed me. "We're to be married at the First Parish Church, and there's to be a best man and eight ushers."

In her group of bridesmaids are to be her four sisters, Alice, Annie, Erica and Priscilla, together with Marion Swan and Mary Tufts, while Margaret Richardson is to be maid of honor.

Joseph Knowles of New Bedford, a cousin of the bridegroom, is to be best man, and the ushers are John Simpkins, Edward Watson, Ziegh Swift, John King, Alexander Strong, William Prescott, Randall Clifford and Ralph Lowell.

The reception is to be held at the Craigie House—the old Longfellow home—and after the wedding tour the young couple will reside in Cambridge.

Miss Thorp is the daughter of Mr. and Mrs. Joseph Gilbert Thorp of Brattle street, Cambridge. Her mother, who is a daughter of Longfellow, is a sister of Ernest Longfellow, Mrs. Richard H. Dana and Miss Alice Longfellow, who also lives on Brattle street.

WARNS BOSTON GIRLS TO AVOID KISSING GAMES

Robert A. Wood of South End House Puts Ban on "Post-office" and All the Rest.

GIVES RULES IN NEW BOOK

The average working girl should never indulge in kissing games. She should keep away from cheap plays and low dances.

She should receive from her parents 10 per cent. of her weekly wages for spending money—never less than twenty-five cents a week.

The working girl who chooses housework is better fed and better clothed than the girl who works in shop or factory.

These principles are set forth in Robert A. Wood's new book, "Young Working Girls," which has just been published by Houghton, Mifflin Company of this city.

As head of the South End House, Mr. Wood draws largely upon his experience and observation in that locality, and has also been in conference with some of the best known social workers in the United States in the preparation of his material.

Scores Cheap Games.

His book has the sanction of Miss Jane A. Addams, of Hull House, Chicago. Mr. Wood says:

Everything possible should be done to smooth the relations between the sexes; to eliminate cheap kissing games, cheap plays and low dances; to create a love of fine things in the home, in literature and in life generally—the girl who reads in athletics, dancing, dramatics, skating more than intellectual interests, home-making or even in the artistic side of dress, has a superiority over the average girl.

The average working girl should receive at least from her parents 10 per cent of her wages for recreation, never less than twenty-five cents a week, and, where possible, something more. Many girls handle from one to several dollars a week, and have little to show for it.

Girls who have been trained to dance properly are protected in some degree by that knowledge.

Wood Lauds Housework.

The working girl who chooses housework is likely to be better housed, better clothed and better fed than she would be at home, secures training in a rewarding manner to women, in proportion to her capacity is relatively more highly paid than in any other form of work. Housework is generally frowned upon, and there is no settlement workers who know any number of girls so engaged.

The possession of a piano and some music is helpful to a working girl in her own home. An investment in a penny dress many members of family groups together.

The need of contamination for working girls are seen on the streets and in the shops, in certain candy and other small stores in the city neighborhood, whose vicious proprietors teach some of the worst forms of immorality; in the day schools and especially in the Sunday schools.

Watch Out for the Snake Cars Today

New Articulated Type for Hobble Skirters Makes First Run.

Today the Boston Elevated will put into service a type of car that will run through Boston's city streets with all the agility of a snake.

And no matter how hobbled a woman's skirt, she will be able to enter this car without drawing a crowd to see the fun.

It is called the "articulated" car, because, instead of a stiff backbone, it has a joint in the middle and is really two cars. The conductor stands in the middle where the passengers enter and the steps are only a foot from the ground. The cars will start today on the Milton-Crowlown line to Park street subway.

Dr. Crocker Warns Against Daily Beer

One Glass Decreases Man's Efficiency, He Declares.

"A glass of beer daily decreases a man's efficiency morally, mentally and physically," said Rev. Dr. Joseph H. Crocker of Roslindale at a meeting of the Unitarian Temperance Society in Channing Hall yesterday.

"That amount will increase the probability of mistakes and accidents," continued Dr. Crocker. "That amount will make him more susceptible of disease, it will retard his recovery, when sick or injured; it will decrease his chances of complete recovery.

"What troubles the manufacturers is not a few inebriates, but the many who drink, as they claim, in moderation."

Saved "W.T.A." Cost of Want Ad. Anyway

Stenographer in American Sent Squad of Secretaries to Him.

[illegible] W. T. A. [illegible] Manager Young in his secretary [illegible] W. T. A. blogger [illegible] got a [illegible] Now for the [illegible] number of Boobs drawn to [illegible] proposition.

[illegible] W. T. A. the other [illegible]

[illegible] made to that effect. I am [illegible]

[illegible] for AMERICAN [illegible] and printed it in the [illegible]

When [illegible] got down [illegible] he found a long line of pretty Boston girls who had read the Sunday AMERICAN and were on hand for Miss McKenna's job.

"Shoo!" said W. T. A. "Come back next April."

"A very idea," said Miss McKenna, who is 4-11, we repeat, is going to [illegible] Boston College, being [illegible] the law firm of McDonald & [illegible]

Edison Says He's Only a Mechanic

Inventor "Couldn't Do Task of Reviving the Latin Bib e."

NEW YORK, Oct. 4. Thomas A. Edison arrived literally at his home at Thousand Park in Orange, N. J., as the Arts Franc-it Gasquet, president of the [illegible] Bible Monks unfolded to him the gigantic task in which the commission appointed by Pope Pius X, of which he is the head is engaged in revising the Latin Bible.

Mr. Edison turned to him, saying: "Dear Gasquet, I want to tell you that I would not like your job. It's more than I could do."

"But you, Mr. Edison, are the genius of the age," protested Abbot Gasquet. "Your work does not compare with yours."

To which replied Mr. Edison, with a wave of the hand, "I am only a mechanic!"

Mrs. O. H. P. Belmont On Way to Newport

Returning to Inspect Her $30,000 Japanese Tea House.

NEWPORT, R. I., Oct. 4.—Mrs. O. H. P. Belmont is just returning from a long stay in Europe where she visited her daughter the Duchess of Marlborough in England, and from Budapest where she studied the woman suffrage question as she saw it at the International Federation of Women's Clubs.

She is shortly expected at Newport where she is to inspect her $30,000 Japanese tea house which she has erected on the cliffs in the rear of Marble House.

Debs Says Girl Has Grown Good in Home

Declares Experiment with Unfortunate is a Success.

BATTLE CREEK, Mich., Oct. 4. Although Eugene V. Debs, who is here for a few days, was averse to discussing for publication the recent case in which he took a woman from the street into his home at Terre Haute, Ind., for her, he told his friend, Channing Sweet, of Denver, that his experiment was a success.

"The woman," says Debs, "has fully reformed, and I feel sure we have a job on first are getting over it."

"The women was a victim of the [illegible] and of social conditions rather [illegible] faults of [illegible]

Watch Out for These Bespectacled Ones

They Are Wellesley College Girls on a Lark.

If you see a party of [illegible] wearing [illegible] about pistol [illegible] some [illegible] Saturday afternoon [illegible] don't be [illegible] [illegible] are from Wellesley [illegible] [illegible] [illegible]

MAXIM SOLVES NOISE PROBLEM

Inventor Tells of Simple Device to Make Life in Big City Worth the While.

cally wh... fol inven... able to ... fired. The ... inventor... the bang... with ha... weak to ... Hartford ... the chief ... lomobile ... gasoline ... muffler ... down ac... a small c... of the engine.

Important as Fresh Air.

"It is as ... as that we ... Maxim, ... sun part ... house and run ... through his ... I'm going to ... "You don't mean ... instance, such ... York streets have to off r every hour," I queried

"I am going ... you, or I, or ... in comes out ... the rule.

"But you can't ... I persisted.

Purtle and ... I ...

Squeaking ... interrupted ... you then ... eyes were ... one expects ... "A man who ... say. Because ... as well ... disturbed by ... place is ... elimate of ... noises is ... reach ... range or better ... audibility of your ears.

Supposing now I should change the frequency of ... them in excess of ... ear? Why you would ... them would ...

450 City Vibrations.

"Street ... of the ... second. ... even ... is 512 ... kind of ... vibrations ... ear. ... vibrations ... the highest ... I ... are ... I ... ear ... I ... ear ... I ... ear

ARE MEN BEST 'HOUSEMAIDS?'

Wife of World Peace Advocate Answers Query in the Affirmative.

[illegible] Mead [illegible] Newbury St.,

[illegible] women [illegible]

[illegible] Better [illegible] than that. Are [illegible] women servants in the exclusive Back Bay homes?

Maybe yes, and maybe no. But listen Mrs. Edwin D. Mead, wife of the historian and world peace advocate, believes that men made better servants than women. So when it came to a question of getting a new servant she advertised for a man who can—

Cook
Wash,
Iron, AND
Do all work.
A friend of hers has a male servant who—

Blacks the boots,
Presses the clothes,
Washes windows,
Does general routine household duties,
AND
Is an all-round handy man
"Three-in-One" man
Mrs. Mead's sister, who lives with Mrs. Mead, referred to this man servant employed as a "three-in-one," to wit
Housekeeper
Valet, AND
Janitor.

The Meade live at No. 39 Newbury street, and it was to that address that the editor hustled a reporter after seeing the want ad.

"Hello," came through the speaking tube.

"Is this Mrs. Mead?" asked the reporter.

"Yes."

"Are you the one who advertised for a man to do general housework?"

"Yes, did you come in response to our advertisement?"

"Yes, I have it in my pocket.'

The door was opened and the reporter entered. Mrs. Mead's sister approached. The reporter explained that he was not an applicant for the job, but would like to know the reason of the ad. To this the sister replied, while Mrs. Mead content with her [illegible] remarks.

We used to [illegible] advertisement for a [illegible] servant because we have a friend who has had such good success with a man as a maid of all work. She says that a man servant is stronger and can do much better things around the house.

We hoped to get a Japanese or a Canadian, as these nationalities are skilled in domestic service in the West and have excellent cooks, housecleaners and all around housekeepers. We know of a woman friend who has a man servant who blacks the boots, presses the clothes, washes windows and is an all-around handy man, in addition to the general routine household duties. He is what you might call a "Three-in-one" housekeeper, valet and janitor. Of course, we should expect to pay such a man $8 to $10 a week besides his keep if we could find such a jewel. He would be worth three ordinary girls. Men, as a rule, are more willing than women when working out in domestic service, and they go more thoroughly, besides.

We did not limit the nationality of the applicant for the position as there might be a number of different kinds of such male servants on the labor market and we wanted the best.

Glance at Their Clothes and You Can't Tell Foss Twins Apart

BUT HERE'S AN INFALLIBLE RULE: LOOK FOR THE SHORTER AND MORE VIVACIOUS ONE AND THAT IS MISS ESTHER

An Hour's Chat With the Governor's Daughters at Cohasset

Declare They Like the American Best of All Boston's Daily Newspapers.

By LOTTA LANSDOWNE BERTON.

There is a certain subtle, mysterious quality about twins which makes them more interesting than the average mortal.

The "Foss twins," as Miss Esther and Miss Helen are hailed by their hosts of friends, have always been not only the objects of unsparing interest to their own family and friends, but as two young women have been more sought after by people of every description seeking interviews.

In their charming Summer home in Cohasset I had the good fortune to meet them both.

The striking resemblance of their childhood days is not so apparent since they have blossomed into womanhood, and I found each has developed, with maturity, quite different characteristics and expressions.

Miss Helen is quite two inches

THE GOVERNOR'S DAUGHTERS, TWINS EVEN TO THEIR GOWNS.

Four pictures of Governor Foss' pretty daughters, the "Foss Twins," showing how they invariably dress alike. The centre picture shows them when they were younger, while the others, particularly the bottom right hand one, show them as they look today. By a strange coincidence the [illegible] which one of [illegible] the other [illegible] during [illegible] the pier, both found that without prearrangement they were dressed exactly alike.

taller than her sister. She impresses one as being a seriously brilliant girl, while Miss Esther is vivacious and sparkling.

Both have eyes which make one think of the blue of [illegible] when the sun came forth after the rain and their complexions are of that soft transparent appearance so desirable in blonde types, but so seldom found. They arrange their soft, fair hair exactly alike, in simple, girlish fashion.

Averse to Publicity.

Both young ladies share an extreme aversion for publicity in any form.

"We have been annoyed so much and so often misquoted," said Miss Esther, "that we have practically promised father to positively refuse to consent to any of interviews."

The [illegible] of the Governor's family is zealously guarded by a kindly faced, businesslike woman. Strangers seeking any member of the family meet first with Miss Butler. She knows all the families of state in full and prior to the [illegible] of the [illegible] she will [illegible] and [illegible] over [illegible] which [illegible] dainty [illegible] of their own mother.

It was under Miss Butler's protection that the girls traveled abroad.

"We simply adore 'Auntie,' said Miss Helen, "and just couldn't get along without her."

"Don't you dare write about me," called Miss Butler, as she was leaving the room.

"Yes, we will, 'Auntie'" laughed Miss Helen. "I'm going to tell how awf'l mean she is, too. There's be a whole column with a large photograph."

Dress Nearly Alike.

The whimsical little ladies try to dress as nearly alike as possible. A most remarkable coincidence is shown in the photographs taken when Miss Helen returned from abroad after her illness.

Following a separation of several weeks, during which time Miss Helen was in Europe and Miss Esther at home, these remarkable young ladies greeted each other at the pier, gowned exactly alike in every detail.

[illegible] hats [illegible] were [illegible] dainty [illegible] of pink [illegible] and [illegible] were [illegible] If they had dressed together for the occasion.

Refined simplicity is the dominant feature in their manner of dressing. When I met them, they were wearing simple little frocks of a pale green wash material, trimmed with white embroidery.

Brothers Choose Sisters.

During the visit Miss Esther told me a charming little story. It seems that when they were [illegible] the two little brothers were taken to see the new sisters for the first time. Each brother chose a sister.

"The [illegible] their choice was amusing [illegible] she [illegible] one."

The younger brother had no alternative, of course, but to take the remaining baby. He appeared to be perfectly satisfied, however, saying: "Well, we're sure to be the biggest boy I think mine is the prettiest."

Often Confused by Strangers.

Asked if their resemblance ever caused amusing complications, Miss Esther said:

"Personally, I think we do not resemble each other to the least. Strangers are likely to become confused, especially when we are separated, but our intimate friends seem to have no difficulty in knowing which is Helen and which my self; although after her illness people very often congratulated me upon my recovery and remarked how perfectly well I looked."

Amusing confusions occur most often at social functions, especially dancing parties. In gowns precisely alike and mingling with the other guests, the twins cause distraction among the gentlemen who offer the [illegible]

Always Reads AMERICAN.

Speaking of newspapers Miss Esther said she always read the Boston AMERICAN and liked it better than any other paper.

"It is so well arranged that one may easily find the things in which [illegible]

[illegible] costume in which to be photographed. Miss Helen said that every paper in Boston had at one time or another printed their photographs taken in riding habits.

BAR LIVE DUCKS AT NEWTON FAIR

Throwing Rings at 'Em Makes 'Em Tired, Judge Kennedy Rules.

J. S. BANFIELD DEAD.

[illegible] Banfield [illegible] years [illegible] yesterday at [illegible] Newton [illegible] Centre. He [illegible] was born and [illegible] N. H., and [illegible] was one [illegible]

Caleb F. Howard Fined in Milford

[illegible]

Leaking Gas Kills Edward H. Curr[illegible]

[illegible]

Make the Liver Do its Duty

Nine times in ten when the liver is right the stomach, bowels and kidneys are right.

CARTER'S LITTLE LIVER PILLS gently but firmly compel a lazy liver to do its duty.

Cure Constipation, Indigestion, Sick Headache, and Distress after Eating.

Small Pill, Small Dose, Small Price

Genuine must bear Signature

Brent Good

Sawyer Freed in Maine Death Case

AUBURN, Me., Oct. 4—The jury in the case of Perley F. Sawyer, who has been on trial here since Wednesday charged with the murder of Alfred Monahan last April, brought in a verdict of not guilty late this afternoon. Sawyer left for his home in Augusta tonight accompanied by his sister and other friends. The body of Alfred P. Monahan was found in a hotel on Lisbon street. The medical examination showed that Monahan had been killed by drinking poisoned whiskey. Sawyer, who had been in his company for several days, was arrested, charged with putting cyanide of potassium in the liquor.

FEW MOMENTS! NO INDIGESTION OR SICK STOMACH—PAPE'S DIAPEPSIN

Digests all food, absorbs gases and stops fermentation at once.

Wonder what upset your stomach—which portion of the food did the damage—do you? Well, don't bother. If your stomach is in a revolt; if sour, gassy and upset, and what you just ate has fermented into stubborn lumps; your head dizzy and aches; belch gases and acids and eructate undigested food; breath foul, tongue coated—just take Pape's Diapepsin, and in five minutes you will wonder what became of the indigestion and distress. Millions of men and women today know that it is needless to have a bad stomach. Little Diapepsin occasionally keeps the stomach regulated and they eat their favorite foods without fear.

If your stomach doesn't take care of your liberal limit without rebellion, if your food is a damage instead of a help, remember the quickest, surest, most harmless relief is Pape's Diapepsin, which costs only fifty cents for a large case at drug stores. It's truly wonderful—it digests food and sets things straight, so gently and easily that it is astonishing. Please don't go on and on with a weak, disordered stomach; it's so unnecessary.

Face Expert

Dr. Eustace P. Reid

300 Boylston St., Boston, Room 829.

Imperfect Noses, full Ends, Prunes, Deep Lines, Sagging Face, Big and Ugly Mouths, Pock Marks, Warts, Pimples, Scars, Blotches and all Facial Blemishes Corrected Permanently. 18 years' experience. Consultation Free. Hours 9 to 5. Sundays 10 to 1. Tel. Ox. 3070.

Political Advertisement.

Progressive Party STATE CONVENTION

Tremont Temple, Monday, October 6, at 10:30 A. M.

Galleries Open to All Progressives Interested

RESOLUTIONS COMMITTEE

Will be elected by convention and will consider and act on any ideas suggested by any person at the convention.

If you care to suggest and discuss any measure, or to take part in making the platform, this opportunity is open to you.

Doors Open at 9:45

Floor and Part of Balcony Reserved for Delegates

C. E. WARE, JR., 40 Bromfield St., Boston.

Political Advertisement.

Roxbury Piano Storage Salesrooms

October

Piano Sale Now On

J. P. Collins

PRICES STILL LOW

Learn How to Buy a Piano

[illegible] the condition of the piano [illegible]

We Make No Piano Trust Agreements

[illegible]

October Piano Bargains

The New Frederick Piano

$300 Value

For $175

Guaranteed

In plain and other cases

Bargain List Uprights:

PRICES the Same as Usual Values Higher

Steinway Upt.	$175	Haynes Upt.	$165
McPhail Upt.	65	Fischer Upt.	80
Weber Upt.	90	Mason & Hamlin Upt.	110
Behning Upt.	90	Merrill Upt.	120
H. F. Miller Upt.	65	Whittington Upt.	95
Ivers & Pond Upt.	95	Steinburg Upt.	95
Doll & Sons Upt.	250	McPhail Upt.	80
Hallet & Davis Upt.	90	Chickering Upt.	95
Krabs Upt.	85	Schumann Upt.	125
Emerson Upt.	75		
Vose Upt.	115		
Everett Upt.	110		
Cambridge Upt.	115		
Bassington Upt.	115		
Pattle Upt.	115		

$5.00 DOWN
$1.00 A WEEK

FREE DELIVERY
Anywhere in New England

Almost Any Day Big Bargains in Following Makes

Wellington, Chicago—Somner, Omana, Neb.—Whitney, Chicago—Smith & Barnes, Chicago—Rogers Bros., Chicago—Marshall & Wendell, New York—Kingsbury, Chicago—Woodbury, Leominster—Geo. Steck, New York—Jacob Bros., New York

ROXBURY PIANO STORAGE SALESROOMS CO. 2418 Washington Street BOSTON, MASS.

[illegible] Nurse, Dorothy [illegible] Wash [illegible] set of [illegible] Ivory [illegible] Doll [illegible] Bed [illegible]

LOWELL BRANCH:
48 Middlesex Street, in the Heart of the City
Sale Every Day Open Mon. and Sat. Eves. Till 9 O'Clock
Largest Store in Lowell—Biggest Stock in Lowell.
Greatest Bargains in Lowell and at Terms in Lowell.
Almost all the Pianos listed above can be seen at 48 st. Ask for them.
Free delivery. Trial allowed in your home.

'MUCKER AND MILLIONAIRE' IS JUST A FABLE, BUT--IT'S TOM LAWSON'S NEW BOOK

"High Cost Living" in Soft Red Leather Ought to Last for Centuries.

Thomas W. Lawson, dynamic in print as in person, has issued "High Cost Living" in a volume that will be impervious to water, for it is covered with soft red leather, lined with silk, and printed on paper which will survive for centuries. It is illustrated with four color drawings. In the first part of the book Mr. Lawson is shown on a cross on a hill of skulls, while a red devil called His Highness of Living Cost prances around with a pitch fork.

Just a Few Fables.

Every few pages Author Lawson has broken up the solemnity of his economics by little fables and jokes and stories which he prints in red ink, in contradiction to the main body of deep stuff which is in funeral black.

The front pages are devoted to financial advertisements which, however, probably did not contribute to the expenses of publication. They are from the Easy Money National Bank the People's Savings Bank and the Ready Tax Sale Trust Company.

The first story is entitled The Hell of It All, and the rest of the book is distinctly Lawsonian.

It would be unjust to Lawson to print excerpts from his Deep Sea Yarns prior to printing it all, but there is nothing to prevent our dipping up a few of his fables. Therefore, be introduced to "The Mucker and the Millionaire."

"Mucker and Millionaire."

The August sun perched on the topcroft of noon, strafed the mountain top, freckled the Hip's cheek in meadow pond, curled the hair of the mastodon behemoth and warmed the ants a downy fuzz.

It was midsummer, and God's great sun was on his job, playing no favorites.

A horny handed son of toil, muckraking from the city's ditch, mopped sweat, as did, too, a horny hearted prince of wealth when he hacked at the ditch's edge, but the manner mopped with shirted sleeve, while he of dollar mud mopped with lace which on a time had shaded the bosom of France's royal dame. And the mucker mopped the field sweat of toil, while he of the coin sopped per fume odored perspiration.

"My good slave, yours is a hard task" said the skinner and shiver of parchment coin.

"Not so damned hard as yours," answered the red faced, modern galley slave.

"No," said he of easy dough. "And just how dost figure that?

"About this way," answered the muck rustler. "When we're through our day's production we have not to do but dream and dream of what we'll do when taking back day comes around, and dream as an easy job on a hot summer's day and a sizzling hot one of a cold Winter, while you, you see, not only have to lug around the heavy stuff you took from us, but it keeps you busy worrying it during the days, and awake guarding it through the nights, and all the time you have to listen to the curses that its former owners hand out to you.

Kneading the Dough.

"And you can never shut out the picture we keep before your vision —disgrace, prison and violent death.

"The picture that goes with your job of kneading our dough. Oh, no, my pucker, our job's not so hard, not so hard."

Old Sol had vaulted the rail of long creek, who flat sily and with a song accompaniment of Summer sore had ducked its red pals in the cool water, when the

[illegible] a dipper of the bread and milk bowl of the long handed philosopher was tipped by the torrid septor which slipped over the threshold of his humble abode, ahead of the horny hearted prince of gold.

"Thy pardon, friend, for intruding on thy evening meal, but may I would of thy crude wisdom. Your words of pain sank deep within my dollar-mountained brain. Were I to say to thee: 'Friend, I will give thee but a good portion of that which we do take away from you and your fellow proletarys,' what would your answer be."

"That there was an election coming, and that you needed votes, and needed it bad.

And here's "The American King and Russian Nobleman.

During a former administration a Russian nobleman passed through New York and being impressed with our smooth democratic society asked: 'Who's your king?' Our king? Dollar has no king. Want to be one?

After being told that the king Dollar had been in society for years for tender [illegible] in favor of a ruling a notable be as a king, but many while observing the hundreds of Yanks of every [illegible] were impressed with their slavery and crawling back to their lords to ask:

Are these Dollar King's Subjects?' Being answered in the affirmative, he said: 'Take me to Washington. I must see your national playhouse before I return to my own great country. I have been told that your actors and actresses are very amusing."

"Some Pot-Pourrah."

Mr. Lawson's foreword explains the peculiar character of the book.

It is somewhat pot pourrish "The Hell of It All" is my latest proof link, forged from the material of today. "Reformation or Revolution" was penned, but not published, on the brink of the threatened railroad strike, "The Spirit of the Times" and "If Cows Helped Where Dollars Rule" during the congressional steel investigation. "The Remedy," which is reprinted from Everybody's is the goods; "Mockings" written on the eve of the 1912 presidential conventions, are more scorning of the whole

When I have said this I have told that there must be some same need some debilitating [illegible] ing for those repetitions I borrow the [illegible] Stubbs

Too [illegible] never broke up a society feast[illegible] prohibited the diners was [illegible] mixed with the same food.

ON CREDIT

We want everybody to take advantage of [illegible] No matter who you are, it is no longer necessary to pay the exorbitant [illegible] for jewelry in order to get [illegible] Call and be convinced.

6.50 8.75 10.00

DIAMOND RINGS

ARE NEVER SECOND HAND THEY NEVER WEAR OUT ALWAYS HAVE A VALUE

25.00 1.00 Per Week 20.00

14K 14K

DIAMOND RINGS $6.50 to $500.00

All Suits of Waltham, Elgin, Howard, Hamilton and Illinois $15 to $75

Money cheerfully refunded if goods are not satisfactory after 5 days' wear.

Peoples Credit Co. Jewelry Palace

501 Washington St. Open Fri. Evenings Provident Establishment in Boston Boston Store Heads Them All

Given a Medal by Emperor Called Her "Best Dancer"

MISS FLORENCE TOBIN, now at Newport, shown in pose that captivated Kaiser. She calls it "Adoration."

NEWPORT, R. I., Oct. 4.—And the German Emperor said:

"Here, Count, have one of our best medals struck off and presented to Miss Tobin. She is one of the best dancers I have ever seen."

And that's how it comes that Miss Florence Tobin of Denver, Col., U. S. A., now at Newport with her aunt, Mrs. James J. Brown, is the only American society girl to wear a medal given by his imperial self, William of Germany.

She dances for the love of it, does Miss Tobin. It's her fad. And she's beautiful and proud that she is an American even though European society, before whom she danced at private receptions, begged her to stay in Europe.

Miss Tobin essays the characters of "Meditation," "Adoration," "Prayer" and "Burning at the Stake." She gave these on board of the transatlantic steamship Imperator. Prince Gennaro Caracciolo declares that her dancing is delightful.

Miss Tobin may be described as a blonde of medium height, clear complexion, snow white teeth, superb figure and a wealth of golden tresses. What more do you want?

Start Speaking Tour Tomorrow

Beginning in Association Hall at Concord Junction and continuing through Maynard and Hudson David I. Walsh, Democratic nominee for Governor and Edward P. Barry, candidate for Boston and governor will tomorrow start a state speaking tour. Secretary of State Frank J. Hoehne, candidate for treasurer, Fred A. Mansfield, candidate for auditor, Frank H. Dyer, candidate for attorney general, Thomas J. Boulton will accompany the heads of the state ticket on the first [illegible] for the Democratic Committee and for the Senate will join in the speaking campaign.

Charwomen See "Follies" Girl Wed

Treasurer F. Flowers of Chicago to-day a marriage of the Follies Company now playing in Boston and Chadwick McLellan, twenty-nine, a business man of Halifax, N. S. were married yesterday afternoon in the Most Pal Court House. It was learned today Burt Hudson, one of the cooks who is now in custody of the police officials, [illegible] up in an automobile to the court house but after court officials [illegible] they were witnessed by James Mitchell and a corps of several charwomen.

Tumulty to Attend Clover Club Dinner

William F. Fitzgerald, Boston bank er, while secretary [illegible] Washington paid a visit to Joseph P. Tumulty, secretary to President Wilson and a guest the guest will attend a dinner of the Clover Club of Boston to be given [illegible]

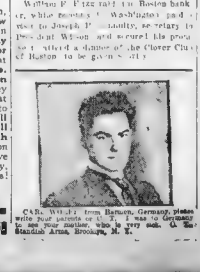

CARL WILDE from Hatzen, Germany, plans write your parents or [illegible] I was in Germany to see your mother, who is very sick. 54 the Standish Arms, Brooklyn, N. Y.

FOSS NOT TO ACT ON MERE THREAT

But Again Tells Engineers He Would Act at Once if They Actually Strike.

Governor Foss last night made the following statement in the letter sent to him by officers of the Brotherhood of Locomotive Firemen and Engineers, in which the statement was made that in declaring that he would call a special session of the Legislature in the event of the engineers and firemen on the New Haven road declaring a strike that the Governor was siding with the corporations:

It is hardly necessary for me to reply to your communication. My record, with reference to matters in the public interest between corporations and the people, is so well known to the citizens of the Commonwealth that I do wish to say that I do not know what a railroad strike within this commonwealth would be a public calamity and I do not, believing that my duty as Governor is to protect the public interests, I would be justified in calling a special session of the Legislature to see action in the direction of protecting the public interests.

I want it clearly understood, however, that in my letter relating to the controversy between the New Haven road and its employes, I stated that only in the event of an actual strike would I call a special session of the Legislature.

A mere threat to strike would not cause me to take such action. Only in the event of an actual strike, which would be a tremendous blow to the people of Massachusetts and to Massachusetts industry, would I deem it necessary to call a special session of the Legislature, for the purpose of enacting laws which, after providing effective remedies for all grievances of employes, shall absolutely prohibit strikes of railroad operatives within the Commonwealth.

COUNT OF ENGINEERS' STRIKE VOTE IS BEGUN; U. S. WATCHES EVENTS

WASHINGTON, Oct. 4.—The Department of Labor is interested in developments in the conflict between the New Haven and its engineers. According to direct advices today, the count of the strike poll among the engineers to determine whether or not they will strike if necessary to support the demands of their joint committee, was begun here today.

Complete copies of the correspondence between the road and the men which were made public today indicate that a serious breach exists between the managament and the men, and that both sides are determined to enforce what they term their rights.

Ships Run to Port in Northeast Gale

Coastwise Steamers Tied Up in Harbor by Storm.

A fifty-mile northeast gale that swept the New England coast yesterday interfered with shipping to such an extent that Boston harbor late last night was filled with craft of nearly every description. The gale kicked up such a heavy sea outside that sailing craft were worried for the nearest ports. A big fleet of coastwise steamers is tied up in the harbor, even though European liners were towed from dangerous positions in the lower harbor during the early part of the day.

Reports from Woods Hole state that the storm is the worst of the year. Fears are entertaining for the Nantucket Shoals lightship, fifty miles southeast of Nantucket, owing to the disabling of the telegraph and telephone lines the Cuddy Hook Life Saving Station has not been heard from.

The revenue cutter Acushnet pulled the three masted schooner R. Bowen off Shovelful Shoal.

Delay Action on Commission Cuts

The annual meeting of the Massachusetts Fire Insurance Agents' Association was held yesterday at the American House, more than a hundred being present. C. E. Warner presided. Problems affecting the agents in the conduct of the business were discussed, particularly the reduction of the commissions. This aroused considerable discussion and was finally laid on the table to await the Convention of State Insurance Commissioners.

REV. O. F. HALL RESIGNS.

Rev. Oakel F. Hall, pastor of the Winthrop Congregational Church, on Green street, Charlestown, will read his resignation at the morning service today, to take effect November 1. He has accepted a call to Indiana.

Special for Two Weeks

Open Evenings

Full Set of Teeth $5 worth $15

Very Thin Roof, Natural Gums Gold and metalized rubber sets at half price. Extracting free when teeth are ordered.

Gold Crowns With Every Set Free

[illegible] time here in the morning and have your bad teeth extracted and replaced by new ones. Sensitive plate or rubber work a specialty. Satisfaction guaranteed or no pay. All work done in a most painless manner by the latest method. No students employed. Lady attendant.

Best Bridge Work..... Per tooth $3
Best Gold Crowns.....
Pure Gold Crowns.....
Guaranteed 10 Years.
Silver Fillings.....50c

SKILL DENTAL CO.

P 427 Washington St., Boston

Next to Gilchrist's, Downtown Store Hours: 8:30 a.m. to 6 p.m. Sundays, 10 to 1

Mixed Romance with Her Studies While at Salem Normal School

Mrs. P. H. Dewhurst, until last night Miss Marion L. Peabody of Jamaica Plain

Crosses Continent to Wed Sweetheart

Californian Married to Jamaica Plain Girl at Her Home.

After traveling across the continent, Percival H. Dewhurst, of San Diego, California, was married last night to Miss Marion L. Peabody, of No. 219 Lamartine street, Jamaica Plain, at the home of the bride's mother, in the presence of immediate relatives and friends, by the Rev. Charles F. Dole, D. D., minister of the First Congregational-Unitarian Church of Jamaica Plain.

The groom, a former resident of this city, went to San Diego several years ago, where he engaged in the lumber business. The engagement was announced a year ago and the marriage is the culmination of a romance which had its inception while the bride was a student at the Normal school.

Following a reception, Mr. and Mrs. Peabody left on a wedding tour to Niagara Falls and Canada. They will make their home at San Diego. The bride is a graduate of the Bowditch grammar school and the West Roxbury high school.

TORBERT—TOWNSEND.

Miss Elizabeth Townsend, daughter of Mrs. Edward S. Townsend of Brookline and Cohasset, and Dr. James Rockwell Torbert of Boston, were married yesterday at St. Stephen's Church, Cohasset, by Rev. Howard Key Bartow, Dr. Torbert is a graduate of Yale and Harvard Medical School.

Every Blemish Removed In Ten Days

Get the Beauty Methods of This Beautiful Woman

I Will Tell Every Reader of This Paper How FREE!

I only ask that you write me first. Send no money. All confidential. No one else will know. Then to you, and any reader of this paper, I'll give full details of my wonderful and astonishing treatment. No obligations. No risk. You be the sole judge. I offer this fairly and truthfully—FREE to you.

My great complexion beauty marvel has instantly produced a sensation. You can try it without risk and prove all I say—all that thousands of others say who know the results. Stubborn cases have been cured that baffled physicians and beauty specialists for years. You have never had all your life used or heard of anything like it. Will make muddy complexions, red spots, pimples, blackheads, eruptions vanish almost like magic.

No cream, lotion, enamel, salve, plaster, bandage, mask, massage, diet or apparatus, nothing to swallow. It doesn't matter whether or not your complexion is "right," whether your face is full of muddy spots, peevish blackheads, embarrassing pimples and eruptions, or whether your skin is rough and "rooshy," and you've tried almost everything and gotten to get rid of the blemishes. This wonderful treatment, in just ten days, positively removes every blemish and beautifies your skin in a marvelous way. You look years younger. It gives the bloom and tint of purity of a freshly blown rose. In ten days you can be the subject of the world admiration of all your friends, no matter what your age or condition of health.

So, this minute, send me your name and address on the free coupon, or postal or letter, and by return mail I will write you full details in plain sealed envelope—free. Decide *now* and *do it* for your own greater happiness.

All Methods Now Known Are Cast Aside By Pearl LaSage

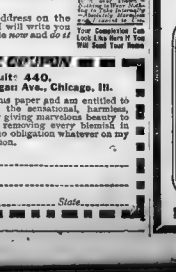

I Promise You

Your face; even arms, hands, shoulders are beautified beyond your fondest dreams. All this I will absolutely prove to you before you pay one cent, even in your mirror in Ten Days. This treatment is absolutely harmless in the most delicate skin, and very pleasant to use. No change in your mode of living necessary. *Few minutes every day does it.*

You, Too, Can Now Have a Beautiful Complexion At Once

FREE COUPON

Pearl La Sage, Suite 440, 2120 Michigan Ave., Chicago, Ill.

I am a reader of this paper and am entitled to know full details of the sensational, harmless, scientific method for giving marvelous beauty to the complexion and removing every blemish in ten days. There is no obligation whatever on my part for this information.

Name .....

Street .....

City ..... *State* .....

Aunt Opens Court Fight for Children

Asks for Right to Provide Them with Proper Care.

The fight of an aunt for the custody of her dead sister's children began in the East Cambridge Probate Court with the filing of an application by Annie Manuel of Woburn for the two children of Mrs. Catherine Manuel Ahern, who died two years ago.

The children are Edward, three, and Mary Ahern, six. Their father is John Ahern of Boston.

The aunt of little Edward and Mary says she will take the best care of the children and says she is the proper custodian for them.

"I am the only person capable of affording them the proper care," she says in her application to the court.

The hearing was now living with an uncle in Woburn. The case will be heard later in East Cambridge.

NOW READY

For occupancy, new suburban dwellings, with all improvements, easily reached by city business men. See today's Sunday American Real Estate Section.

Governor Foss Is Out for "Bawston"

All Public Speakers Say It, Declares the Executive.

Just how do you pronounce the name of this city?

Is it Bawston, Boston or Bostone? Governor Foss says the proper pronunciation is Bawston. He says that pronunciation is used by all public speakers.

Edwin D. Mead, secretary of the Peace Foundation, says that he calls his native city Baston. He says that the "a" is short. He uses it the same as in father.

Rev. Herbert S. Johnson of the Warren Avenue Baptist Church does not agree with those who give the old name a new twist. He simply says Boston in the old-fashioned way.

MRS. J. ARTHUR CLARK DIES.

MIDDLEBORO, Oct. 4.—Mrs. Rose A Clark, wife of Rev. J. Arthur Clark, died today in a Boston hospital, where she had undergone an operation. She had been a resident of this town for many years.

Pleasure and Profit in Every Hour Spent With This Bargain Book

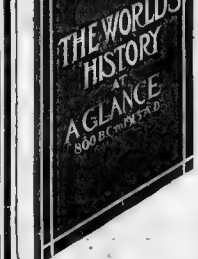

Nowhere else can you find so much information in so small a space. Every page is worth the price of the whole book.

A COMPLETE record of Every Important Event from 800 B. C. to date IN ONE VOLUME. Noother book like it ever before published. A mine of information and an encyclopedia of knowledge. It is literally worth its weight in gold.

Everything is arranged so simply that a child can readily find any date or fact as quickly as an adult. You SEE history.

CONDITIONS OF HISTORY CONTEST

The Boston American History Contest is a contest of skill and judgment, open to all readers of the Boston American, irrespective of age, sex or residence, in any of the New England States (except as stipulated below).

Simple cash prizes will be given, absolutely free, by the Boston American to the winners.

All employes of the Boston American and their families are absolutely barred from participating in this contest.

The contest will consist of sixty questions in history, to be printed in the Daily and Sunday American, beginning Sunday, Sept. 21.

Participation in any contest, which has been run, which is now running or which may be run by the Boston American, will not debar any one from entering this contest.

In case there are an exceptional sets of correct answers, the prize will be awarded to the persons submitting the nearest correct answers, giving weight to skill and judgment.

The answers to the questions to be answered of not more than one hundred words for each guess, in unless otherwise specified. In making the answers to the questions, the use of encyclopedias and other similar sources of information is permitted. In case there is a dispute, dates or facts are disputed by different authorities, those given in "The World's History at a Glance" will be used in deciding the awards.

In case of a tie, awards will be made on the basis of neatness, judgment and exact accuracy, but, if the tie cannot be decided in that way, the tied contestants will receive similar prizes.

Under no circumstances should contestants send in their answers before the end of the contest, as any answers sent in before the last question is printed will not be considered. Keep your answers during day to day, and at the end of the contest send them in all together, at one time.

They will not be a factor in awarding the prizes. The first answers sent in after the contest closes will stand no better chance of winning a prize than the last ones submitted.

At the discretion of this contest is to stimulate a liking for the study of history, and to give those who have not had the advantage of higher education a working knowledge of the great events of history and the progress of humanity, graduates or students of educational institutions of higher grade than a High School are not privileged to compete. this must be certified on the back to be found in the book.

All answers must be delivered to the Boston American Contest Headquarters at No. 6 Whitney Pl., Boston, Mass., either by mail or in person, within the time limit, to be awarded later. It is contemplated to give contestants ten days or two weeks after the close of the contest to send in their answers, so that they may be all together, at one time.

The Boston American will not be responsible for the receipt of any answers unless sent by registered mail and addressed to History Contest Editor, Boston American, Boston, Mass.

As all answers will contain written or printed matter, if mailed it is absolutely necessary that the package be fully prepaid at postal letter rate, as is the case with this character goes to the postoffice as first class matter. The Boston American cannot be responsible for failure any one of answers on which sufficient postage for postal delivery has not been prepaid.

The Boston American reserves the right to make any change in, or addition to, these conditions that may be deemed necessary for fairly and equitably conducting this contest; and the decision of the Boston American Contest Editor on any question which may arise not specifically provided for and the entering of a contestant is a complete acceptance of all conditions and regulations now made or to be made.

Big Value for Coupon and 98 Cents

After this offer is withdrawn this book will be sold only by subscription

$1000 IN CASH PRIZES

Every day for 30 days, beginning Sunday, Sept. 21, the AMERICAN will print two questions, the answers to which can be found in this book. To the person or persons submitting the best answers to the sixty questions, the following prizes will be awarded:

1st Prize	$500 in Gold
2d Prize	$200 in Gold
3rd Prize	$100 in Gold
4th Prize	$25 in Gold
5th to 9th Prizes	$10 in Gold
10th to 19th Prizes	$5 in Gold
20th to 39th Prizes	$2.50 in Gold
40th to 64th Prizes	$1 Greenback

TODAY'S QUESTIONS

No. 56—In what year did Martin Luther declare the independence of Spain and who was its first ruler? Who was the first president of Mexico?

No. 57—How old was the little Prince of Manchuria, heir apparent, some of which was carried by a runner?

(Hold all answers until the end of contest, as directed in Contest Rules, which appear each week in the Sunday AMERICAN.)

Cut Out This Coupon and Get a Copy TOMORROW

The World's History at a Glance COUPON

Cut out this Coupon and present it at the American Promotion Department, 5 Winthrop Square, Boston, Monday, Oct. 6, with 98 cents and secure a copy of this Bargain Book. If ordered by mail, include 20 cents for shipping charges.

SUNDAY, OCT. 5

DON'T DELAY, SECURE A COPY AT ONCE

TRY THIS BRAND AT OUR EXPENSE

Delivery Free in New England

4 Quarts $3; 6 Quarts $4.50; 8 Quarts $6. Satisfaction Guaranteed

We deliver quality and rely on that plus the best possible service and a money-back guarantee to satisfy our customers. In CALLAHAN "A," our leading medium-priced brand, we give more quality than you can buy anywhere else for the same price, and more than that, we guarantee that it will be quality that you will appreciate. If it isn't back comes your money without delay or question.

Ask for This Brand At Your Favorite Bar or Bottle Store

CALLAHAN "A"

CALLAHAN "A" WHISKEY

CALLAHAN "A" is a pure, smooth, palatable whiskey that has taken New England by Conquest. It stands on its own merits. Try it once and you'll understand why we use it to introduce our [illegible] whole liquor business to the people who don't already know what Callahan quality and Callahan service really are. We go on the theory that there are plenty of men in New England who know good quality in whiskey the minute they come across it, and we hope that you are such a man. Give us a chance to prove to you that CALLAHAN "A" WHISKEY at full quarts for $3, 6 full quarts for $4.50, and 8 full quarts for $6 is the biggest money's worth obtainable ANYWHERE. We prepay express on all New England orders for 4 quarts or more and give you the best service you ever had. Write us today, tomorrow, or whenever you get ready; but write us!

"On your way to the Station"

JOHN F. CALLAHAN & CO.

154 to 162 FEDERAL ST., BOSTON Tel. Fort Hill 3750-3751

OPEN ANNIVERSARY SERVICES FOR BISHOP LAWRENCE TODAY; HONORED BY CHURCH AND LAITY

Episcopal Pulpits Review Important Work Accomplished by Leader in Twenty Years

Two hundred and thirty Episcopal ministers in the Boston diocese will today preach sermons commemorative of the twentieth anniversary of the consecration of Bishop Lawrence, as bishop of the Episcopal diocese of Massachusetts.

In St. Paul's Cathedral, Bishop Lawrence will celebrate the Holy Communion. The sermon will be by Dean Roussmaniere, formerly a student at the Protestant Theological School, Cambridge, while Bishop Lawrence was professor of pastoral theology before he became dean of the school.

Tomorrow at 10:30 a. m. the diocesan celebration will take place in the cathedral. Ten bishops and 350 clergymen will robe in Park Street Congregational Church and march to St. Paul's Cathedral. Bishop Lawrence will preach. He will be assisted in the service by Suffragan Bishop Babcock.

Dean to Be Host.

After the service Dean Rousmaniere will entertain the clergy at luncheon at the Parker House where all will greet the bishop.

The dean of English oak, the gift of the clergy, will be presented to Bishop Lawrence at this time, and a pectoral cross, richly jeweled, will be presented to Bishop Babcock by the clergy.

The following prayer for Bishop Lawrence will be used in all the churches today:

Almighty God, who hast in all ages showed forth thy power in the preservation of thy church and in the protection of all who put their trust in Thee, we give Thee most humble and hearty thanks for the gift of thy grace to thy servant, the bishop of this diocese, so replenishing him with the truth of thy doctrine and enduing him with innocency of life that he has faithfully served before Thee to the glory of thy Name and the edifying and well-governing of thy holy church. And we pray that Thou wilt multiply thy heavenly gifts in him, that the office he has received by thy favor he may ever fulfil by thy help; through Jesus Christ our Lord. Amen.

Bishop Lawrence has in twenty years raised the following sums for his dioceses:

$100,000 for the division of the diocese and the creation of the diocese of Western Massachusetts.

$1,000,000 for the building of a cathedral.

$150,000 for a reinforcement fund.

$100,000 for the support of a suffragan bishop.

$32,000 for the remodelling of the old North Church.

$10,000 for a fund to educate the children of clergymen.

$25,000 for needy ministers.

His official acts for these years are:

Confirmations			43,000
Churches consecrated			128
Clergymen ordained			1,000
Churches visited			8,520
Miles (by carriage)			480,000

The ratio increase in all is as follows:

	1893	1902	1913
Clergy	255	371	506
Churches	199	295	390
Parishes	152	242	293
Parish Houses	751	81	92
Parish chapels and missions	202	174	192
Baptisms	2,961	2,781	3,563
Confirmations	1,925	2,270	2,618
Communicants	51,653	63,480	80,301
Contributions for diocesan purposes	$868 668	749 294	1,083,378
Parochial purposes	$5,228,614	7 278 895	11 019,594

Among the bishops who will take part in the celebration on Monday are Bishop Charles H. Brent of the Philippines, Suffragan Bishop Harry S. Longley of Iowa, Frederick J. Kinsman of Delaware, James H. Van Buren of Porto Rico, Edward S. Osborne of Springfield, Ill.; Phillip H. Rhinelander of Pennsylvania, Coadjutor Bishop Theodore D. Reese of Southern Ohio, J. DeW. Perry of Rhode Island, Robert S. Codman of Maine, Edward S. Parker of New Hampshire and Thomas F. Davies of Western Massachusetts.

Pay Tributes to Bishop.

The following tributes have been paid to Bishop Lawrence:

SENATOR HENRY CABOT LODGE.

I am glad to join with many others in celebrating the twentieth anniversary of the consecration of Bishop Lawrence, an anniversary which all who know him and his work must desire to commemorate. Bishop Lawrence is one of my oldest friends. For six years we were in the same class at Mr. Dixwell's School, and then for four years in the same class at college, being always in the same division of the class.

To me, therefore, who have known him so long and so well, there has been a peculiar interest in watching his career, which has been one of constantly expanding influence. He has not only attained to the highest position in his church, but he has rendered an ever-widening service to the community in which he lives and by which he is so much honored and loved.

GOVERNOR EUGENE N. FOSS.

I sincerely congratulate both Bishop Lawrence and the church which he serves on the occasion of the twentieth anniversary of his consecration as bishop.

The power for public good which our religious denominations wield is very weighty, and Bishop Lawrence has become a vital force in the community for the advancement of our civic standards.

Our fundamentals of government, which wisely impose the duty of universal secular education upon the several sectarian education upon the churches the inviolable right to spread the religious faith which they espouse.

That his denomination has so faithfully met its obligations in this most important field of work is, in a very large measure, due to the splendid qualities which, as preacher and citizen, both Bishop Lawrence and his revered predecessor have demonstrated.

MAYOR JOHN F. FITZGERALD.

It is with feelings of sincere pleasure that I accept this opportunity of expressing my personal esteem for the Right Rev. Bishop Lawrence, and of tendering to him the official greeting of the city of Boston on this twentieth anniversary of his consecration as bishop of the Massachusetts diocese. His able and successful administration of the many and complex affairs of his bishopric during the past two decades furnishes a pleasing and satisfactory answer to those doubts, born of his natural difficulties, which, on the occasion of his election as the successor of the remarkable Bishop Brooks, filled him with grave concern for the future.

In this anniversary observance men of all shades of religious belief are united in expressing their profound appreciation of his successful labors in his pastorate, and of his unswerving fidelity to duty, no less than of his ardent espousal of the cause of the unfortunate and the oppressed.

HON. RICHARD OLNEY.

It is a privilege to say a word in connection with the celebration of Bishop Lawrence's twenty years of service in his high office, even though the intelligence of a few words on the subject is plainly apparent.

The Bishop fills an unusually large place in this community by reason, among other things, of his many, stidedness—becoming in a degree so many different lines. As the head of the spiritual and secular affairs of his diocese he is a notable example. He preaches the word and the rules of righteous living with undeviating courage and power. He is a man of affairs with an intuitive sense of the right thing to do and how to do it. He is in thorough touch with this wonderful age of ours, at once sympathetic with its lofty aspirations and cautious of its serious shortcomings. He is a public spirited citizen, in no good cause appeals in vain.

BUST DEVELOPED ONE OUNCE A DAY

A New Simple Easy Home Method That Gives Quick And Permanent Success

Judge from my picture as to the truth of what I say to you—that the crowning feminine attribute is a bust of beautiful proportions, firm and exquisite development. Then ask yourself how much you would like to have such a photograph of yourself, showing the glory of womanhood with its lines of infinite charm and grace. It would be worth far more than a two-cent stamp, would it not? Then let me give you my measure—let me tell you of what I have learned and let me give you recent pictures of myself to prove what I say for if you will write me today

I Will Tell You How—Free

I will tell you gladly and willingly. Why should any woman neglect an opportunity to escape the pain and heartache of being skinny, scrawny, angular and unattractive in body? Misery and self-criticism, natural enemies that you—a woman—should have the right to protect from harm. Bring fresh warmth after the manner of you the deep curves of whose perfection are sacred structures with love and admiration for the divinity it arouses. Bring to your body charm by that gift of aspect the face of a woman and the form of a man.

Write To Me Today

I don't care how fallen, or flaccid, or undeveloped your bust may be—I want to tell you of a simple home method. I want to tell you how you can gain perfect development—how you can have a beautiful curving bust, firm, full, youthful, by a certain—no plaster masks or nauseous concoctions—I want to tell you of an absolutely new method never before offered or told about—insuring immediate success and permanent beauty.

Send No Money

Just write me a letter—address it to me personally—that's all. I will answer it by return mail—and you can develop your bust one ounce a day—you can be what you want to be. Before you do, when I say that you will find me though years of happiness for pointing the way to you and telling you what I know. Please send your letter today to the following address

MRS. LOUISE INGRAM
Suite 363, 426 Garrick Bldg., Chicago, Ohio

"Why We Militants Want to Throw Bombs"

Vera Wentworth Gives the Women's Side

VERA WENTWORTH, MILITANT.

Suffragette Leaving Boston for Europe Writes Own Story in Defence of Violence in England.

Miss Vera Wentworth, who came to Boston with the "army" a month ago and who says she will return to continue her campaign, sailed from Boston for England to resume her fight for the cause. Before departure, she wrote the following article for the Sunday AMERICAN.

By VERA WENTWORTH.

Many persons in England and America are asking why the militant suffragettes have resorted to the use of bombs in their campaign of battle with the government. Women Suffragettes are not willing to wait for the enfranchisement by act of Parliament, as Mr. Hobhouse and Mr. Lloyd George and Mr. Birrell and Mr. Harcourt and Mr. Asquith and the rest of the Liberal cabinet have promised.

History tells us that England has not won its liberties by peaceful agitation. Every one of these reforms are prepared to use force to proceed.

It was especially so in the case of the enfranchisement of the middle classes. They were enfranchised by the Reform Act of 1832, known as the Bill. Mr. Hobhouse, Mr. Lloyd George, Mr. Birrell, Mr. Harcourt and Mr. Asquith were members of the Liberal cabinet which introduced and carried to a third reading the measure.

History tells us that the Liberal party, in opposing the measure, declared that it would be the ruin of the country. The bill was opposed by the Tories in the House of Lords, and the Liberal party threatened to create enough new peers to pass the bill. The bill was passed by the House of Lords, and the Liberal party was saved from ruin.

The bill was opposed by the Tories in the House of Lords, and the Liberal party was saved from ruin

MANY DEVICES CUT DOWN COST OF GASOLINE

Inexpensive Methods of Increasing the Efficiency of the Gas Is the Only Logical Solution of Present Difficulties, Motorists

By J. C. KERRISON

The increased cost of gasoline to form a head with the greater density of the mixture available for ... how to ... to the cylinders. Gasoline is ... and there does not ... for a cut in price. Unfortunately for the motorists, the tariff will not bring any drop in gas.

There re... tion is ... motorist ... line has ... The ... present ... wasteful ... to find a ... decrease of the ... lines have ... have provided ... which ... horsepower ... improving the ... carburetor ... by fuel ... to produce ... drawn ... we have ... through ... to the ... delight ... the thorough ... gas of starting the engine.

... the carburetor on a Ford ... feeding the gasoline supply ... the carburetor on a Hupmobile, the tariff will not bring any drop in gas.

There re... tion is ... motorist ... line has ... The ... present ... wasteful ... to find a ... decrease of the ... lines have ... have provided ... which ... horsepower ... improving the ... carburetor ... by fuel ... to produce ... drawn ... we have ... through ... to the ... delight ... the thorough ... gas of starting the engine

... is that in which ... mobile ... fuel ... has ... a ... which ... for the ... reason ... to ... the ... fact ... the ... gas of starting the engine

REFINEMENTS ARE NOTED IN NEW LOCOMOBILE

Improvements Create Greater Beauty, Luxury and Comfort in New Models.

... Locomobile ... Trouble ... [illegible] ... [illegible] ... [illegible]

WANT 10 MILLION PLEDGED BEFORE WORK BEGINS

Lincoln Highway Association Expects to Raise Desired Sum by July 1, 1914.

DETROIT, Oct. 4.—"The response by the large business and financial interests to the recent appeal of the Lincoln Highway Association for funds with which to build a transcontinental railway has been most gratifying," said Emory W. Clark, president of the First National Bank and treasurer of the association, today.

"Our pledges at this date total upwards of $5,000,000. Many of our leading business interests in the United States are pledged on a sum equal to 1 per cent of their gross yearly business, but usually a fixed amount is stated. The largest contributor is one for $300,000 and we have a number ranging from $10,000 to $100,000, including several of the higher figure.

"While the route has been announced, no actual work of construction of the highway will not be started, so far as the association is concerned, until the $10,000,000 watch is required has been pledged. This is our work at the present time. Each State has a chief consul, with power to appoint deputy consuls along the route and in contiguous territory. Through the sale of certificates, accompanied by membership cards and car emblems, we hope to raise the desired sum by July 1, 1914.

"We have been given much of our support by the automobile companies and allied industries. The cement interests have pledged of their product an amount which aggregates about 2,000,000. Vehicle makers and manufacturers of road machinery, and many more automobile companies should come forward, and we think they will. They will directly benefit from the construction of the Lincoln highway. Those who will get the most out of it, however, are the farmers, and from the letters of inquiry and remittances received, we find keen interest in the project. The farmers at nearly a hundred places, small villages and cross roads are already arranging for our dedicatory celebration on July evening, October 31."

NEW TIRE SALESROOMS.

The Pennsylvania Tire Company will move its salesrooms at No. 149 Berkeley street to No. 735 Boylston street. Manager G. W. Lawyer of the Boston branch says that the business of the Pennsylvania Rubber Company has increased so rapidly that he was forced to go into larger salesrooms.

HEAVY ENTRY FEE ANGERS AUTOISTS

Auto Manufacturers Refuse to Pay $1,000 and Expenses to Compete in Road Races.

The calling off of the Grand Prize and Vanderbilt Cup races by the Savannah Automobile Club for lack of entries does not necessarily mean that there is no longer any interest in road races. Rather it is that manufacturers and private owners are no longer willing to furnish the attraction and then pay an exorbitant entrance fee as well.

The Savannah Club not only wished the makers to pay a $1,000 entrance fee for each car and the transportation to and from Savannah, but to pay all other expenses as well. In return for this the association bring up only $5,000 in prize money.

When the makers heard this they naturally refused to enter any cars, as the expense of sending a car and crew to Savannah would cost something like $2,000 a machine. In the case of foreign cars it would cost considerably more than the above-mentioned sum, and as the most they could win, even if they finished first, was a few thousand dollars, they declined the invitation with thanks.

Bosch Offers New Ford Specialty

Ford owners have been offered many accessories designed to afford them comforts or conveniences of various kinds and all were calculated to serve some practical purpose. Probably the most important and practical Ford accessory yet devised is the Bosch-Ford attachment just placed on the market by the Bosch Magneto Company of New York.

It comprises the well known Bosch magneto, the same furnished by Packards, Locomobiles, etc., but the ingenuity in the device lies in its simplicity and ease of attachment. Special gears, a silent chain and an aluminum alloy bracket of original design are all that is required to complete an installation that can be handled by the average motorist. No vital parts of the Ford engine are dismantled or removed.

By reason of the rigidly maintained spark synchronism and the arc light spark, the speed, power and smoothness of the operation of the motor are enhanced, while the numerous wires and four unit coils are eliminated, with a great gain in simplicity and consequent reliability.

The Bosch Magneto Company has issued a completely illustrated and thoroughly explanatory booklet covering the Bosch-Ford attachment and the Motor Parts Company, No. 187 Columbus avenue, Boston, the New England distributors, will be pleased to mail a copy to any Ford owner requesting one.

W. B. FEWELL

PHOTO BY SABINE, PROVIDENCE

New Oakland Manager.

Fewell Attends Oakland Convention

New Manager for New England Delighted with 1914 Product.

W. B. Fewell, the new New England manager for the Oakland Motor Car Company, is back from Pontiac, Mich., where he attended the annual convention of branch managers and distributors. He is delighted with the 1914 line that the company will offer.

Manager Fewell spent two days in an inspection of the factory and the new models, in going over it as for the coming year and in the social activities which go with such occasions. The visitors were conducted on a tour of the Oakland plant, and every detail of construction was gone into thoroughly, following the various processes practically from the raw material to the finished automobile.

The 1914 models were on exhibition in a special showroom at the factory, and here many of the dealers had their first glimpse of the new cars.

The conference came to a close with a dinner at the Pontchartrain, Detroit. Talks were given by George E. Daniels, vice-president and general manager, who used for his subject "Automobile Ideals"; General Salesmanager J. B. Erickson, on "Sales Promotion," and Advertising Manager J. H. Newmark, on "Psychology in Business."

1914 Models Have New Body Design

The F. A. Dutton Motor Company, distributors for Abbott Detroit cars, now have on exhibition at their salesroom, two new 1914 models which arrived on Saturday. Model K, four cylinder, five passenger touring car, and Model L, seven passenger touring car, are exact duplicates of the two 1913 models which proved to be so popular last season.

President F. A. Dutton in speaking of the new models says there are not any mechanical changes, but the chasses are equipped with a much more elaborate body of new design, more of a complete equipment, including electric starting and lighting, top, windshield, speedometer, clockmounter plate holders, tire irons and electric horn.

The new Belle Isle six cylinder model is expected to be on exhibition on or before October 15.

A BAD PRACTICE.

Although it often is possible to force a nut on a thread which it does not fit and thus to make a temporary repair, the practice should not be encouraged, for it is likely to degenerate into a bad habit. Sooner or later it will be forgotten that the wrong size nut has been used, and if it drops from some important place the car and the passengers may be endangered.

BUICK SHOW TO OPEN TOMORROW

Interesting Program Has Been Arranged by Boston Company for Entire Week.

The Buick Boston Company announces that their annual automobile show will open tomorrow in their salesrooms at No. 97 Massachusetts avenue and continue throughout the week. In order to accommodate the hundreds that participate in this annual event, the management will keep the salesrooms open every evening until 10 o'clock.

The Buick Boston Company's automobile show is but merely a display of their models, for they have arranged a very elaborate program of events that will be of interest to every motorist. There will be power and economy tests during each hour of the day.

Three years ago the Buick Company conceived the idea of holding an automobile show when their new models arrived from the factory. The management believed that the public would be interested in the latest designs when they were absolutely new. Then, again they felt that a motorist would give a more thorough investigation into a machine in the salesrooms rather than in the crowded halls of Machanics building during the automobile show in March. The show met with instantaneous success, and is now being followed out by the Buick branches all over the country.

There is an elaborate electrical and floral scheme of decoration which forms a fitting background for the bright, shining, new models that are on exhibition. Besides the various cars, there will be a stripped chassis and a car mounted on turntables for the purpose of bringing out the classical lines of this model.

The power and economy tests which are a unique idea, for the Buick company have long maintained that the car they build is more economical in the use of gasoline than any other car on the market of the same horsepower. In a public test last Fall a Buick car averaged twenty four miles to the gallon of gasoline.

The power tests will be many, among them being the feat of climbing up Corey Hill in the new six-cylinder Buick with the car throttled down to about eight miles an hour.

"Just at this time when we are showing our complete line for 1914, it might be well to remind the public that one of the most important things for an automobile buyer to bear in mind is the financial strength of the company that manufactures that car that he intends to own," says Manager J. H. Johnson of the Buick Boston company.

"In these days when, unfortunately, so many automobile concerns come and go in a single year, it is vitally important to the motor car buyer that he examine into the financial standing of the company from which he is to purchase. The Buick Company with its immense wealth is in the business to stay and we invite every motorist and owner of a Buick car to investigate our financial standing, for we realize that no company unless it is strong financially can render the service to an automobile owner that is due to him."

Stutz Wins All Big Road Races of Year

The Stutz Motor Car Company certainly have a strong claim on the title "1913 road racing king." Hardly a week goes by but the Stutz hurtles to victory in the big road and track events held throughout the country.

One week ago yesterday Earl Cooper who has won so many notable victories the year, finished first with the Stutz in a one hundred mile track race at Bakersfield, Cal., beating out nine other starters. In the seven great road races that have been held in the United States this season the Stutz has been across the line first in all of them.

"These seven victories in seven consecutive races constitute another conclusive proof of the real merchandise worth that exists in the sturdy Stutz," says M. F. Chase, the New England distributor of this line. "It is not a one-thing winner, but a car that is tried and true for a season of racing against the best that Europe and America can produce. The Stutz record can amount to one thing—that is merit.

"These victories have resulted in us being swamped with orders for our stutz cous models, and we have 50 per cent more orders for our new series than we had at the same time last Fall.

"During the past week we have been showing our new six cylinder touring car, with wire wheels and extra large tires 34x4. This feature is in accordance with the designers, Harry Stutz's idea in that he was probably one of the first manufacturers in America to put on wire wheels, and has always put oversized tires on all models of the Stutz. This combination adds very greatly to the excellent riding qualities of the Stutz, and insures a great increase in tire mileage, and at the same time freeing every part of the car from vibration."

THE STURDY STUTZ

1913's Road Race King

SEVEN ROAD RACES ENTERED
SEVEN VICTORIES WON

THE STURDY STUTZ entered in seven consecutive road races and finished first in every event.

The most consistent performing car in the world.

1st—Tacoma, July 5th—Potlatch Trophy, Earl Cooper Driving, 199.5 Miles.

1st—Tacoma, July 5th—Inter-City Trophy, Parsons Driving, 103.16 Miles.

1st—Tacoma, July 7th—Montamarathen Trophy, Earl Cooper Driving, 250 Miles.

1st—Los Angeles, August 9th—Santa Monica, Earl Cooper Driving, 445.2 Miles.

1st—Elgin, August 30th—Elgin National Trophy, Gil Anderson Driving, 301 Miles.

1st—Corona, September 9th—Corona, 301-450 Class Race, Earl Cooper Driving, 250 Miles.

1st—Corona, September 9th—Corona Free-for-All Race, Earl Cooper Driving, 300 Miles.

A ROAD RACE RECORD NEVER BEFORE EQUALLED BY ANY CAR

The STUTZ holds the World's Road Race Record for the 301-450 class; average 75.03 miles per hour—former record 74.42.

An Actual Photograph of Gil Anderson Driving 75 Miles an Hour During Elgin Race He Won With a Stutz.

FOUR AND SIX CYLINDER TOURING AND ROADSTER MODELS

STUTZ MOTOR CAR COMPANY

New England Distributors

895 Boylston St., Boston :: TELEPHONE BACK BAY 5875

Ford
THE UNIVERSAL CAR

If you were all mind from your toes up, you couldn't remember half the good things you've heard of the Ford. It's the most talked of car of the day. And sterling merit has made it popular the world over.

Five hundred dollars is the new price of the Ford runabout; the touring car is five fifty; the town car seven fifty—all f. o. b. Detroit, complete with equipment. Get catalog and particulars from Ford Motor Company, 650 Beacon Street.

Birthday Sale
DR. CHARLES
Toilet Preparations
At Less Than Wholesale Prices

Forty-six years ago Dr. Charles Flesh Food was placed on the market! The strict merit of this preparation has since caused it to become a household necessity throughout the civilized world. Imitations have not disturbed the steady growth of its sale! Today we number our friends by the thousands! The satisfaction felt by these friends and the desire to create new ones has caused this sale at less than manufacturer's prices! This is your opportunity to become acquainted.

THIS OFFER GOOD FOR A SHORT TIME ONLY!

Dr. Charles Flesh Food — A cream applied as an ointment. Nourishes by absorption. Develops the bust. Removes wrinkles and scars the complexion. Endorsed by physicians and nurses. On the market over forty-six years. Regular Price 50c. — Present This Coupon With 15c — Mailing Price 7c Extra

Dr. Charles Dry Rouge — No. 752. Imparts to the complexion the natural bloom of youth. Cannot injure the most delicate complexion. Perfectly harmless in every way. Two tints: Pink and Cardinal. Regular Price 25c. — Present This Coupon With 15c — Mailing Price 3c Extra

Dr. Charles Face Powder — A finely screened powder made in three colors: Flesh, White, Brunette. Exquisite for use in the nursery, on the toilet table or after shaving. Acknowledged by users to be ideal for all purposes. Regular Price 50c. — Present This Coupon With 10c — Mailing Price 7c Extra

Dr. Charles Tonic Tablets — For the liver, kidneys and digestive organs. Are unsurpassed for constipation, biliousness, indigestion, sick headache, etc. The work will be done! Large box of 100 tablets. Regular Price 50c. — Present This Coupon With 15c — Mailing Price 3c Extra

Dr. Charles Healing Soap — An antiseptic soap unexcelled for use in toilet and nursery. Will cure pimples and blackheads. Recommended by all users on account of its purity and cooling qualities. Regular Price 25c. — Present This Coupon With 10c — Mailing Price 7c Extra

Dr. Charles Laxative Pellets — For delicate women and children. Do not gripe. The natural laxative for constipation and stomach disorder. Regular Price 25c. — Present This Coupon With 10c — Mailing Price 3c Extra

Creme Oz-no-la — A delightfully dainty, soothing toilet cream for particular people. Exquisitely perfumed, greaseless, quick disappearing, an ideal toilet luxury. Creme Oz-no-la holds powder well and is superior to all other creams for preparing the skin for the reception. Unlike anything on the market. Regular Price 50c. — Present This Coupon With 15c — Mailing Price 7c Extra

Dr. Charles (Revivo) Hair Tonic — A tonic for the hair which promotes a luxurious growth. A rare remedy for dandruff and all scalp diseases. Gives that lustrous appearance to the hair so desired by many people. Not a hair dye. Be sure to obtain a bottle. You will never regret it. Regular Price $1.00. — Present This Coupon With 25c — Mailing Price 7c Extra

Dr. Charles Foot Relief (Small Size) — Gives cool, aching feet relief and that heavy feeling. Recommended to any one who has much walking. Indorsed by all users. Regular Price 10c. — Present This Coupon With 5c — Mailing Price 2c Extra

Dr. Charles Foot Relief — Gives cool, aching feet relief and that heavy feeling. Recommended to any one who has much walking. Indorsed by all users. Regular Price 50c. — Present This Coupon With 25c — Mailing Price 5c Extra

Use Above Coupons! They Are Worth Dollars!

NOTE—To obtain these articles present Coupon with price marked on same to any dealer listed below. MAIL—Send mailing price with Coupon to our Brooklyn office. Articles will be forwarded immediately on receipt of money.

COUPON-REDEEMING DEALERS

DEPARTMENT STORES, BOSTON.
Houghton & Dutton, toilet goods department.
Timothy Smith, Roxbury, toilet goods department.
Gilchrist Co., toilet goods department.
The R. H. White Co., toilet goods department.

BOSTON DRUGGISTS.
Liggett's — ALL STORES

BIKER-JAYNES DRUG STORES.
Allston Pharmacy, 404 Cambridge st.
Arlington Pharmacy, 30 Mystic ave.
Burroughs Bros., 761 Tremont st.
Chandler & Dodge, 1000 Washington st.
Cobey, Frank A., 1 Columbus sq.
Cowen, 1 Bowdoin sq.
Dutton-Ott Pharmacy, 485 Columbus av.
Fenton Pharmacy, 2 Park sq.
Haymarket Pharmacy, 1 Haymarket sq.
Hawkins Pharmacy, 1 Washington st.
Hayward's Drug Store, 1 Scollay sq.
Hub Square Pharmacy, 3d Washington st.
Hurd & Mansfield, Mass. & Huntington av.
Hynes, H. Jay, Hynes, Boylston st.
Jones, W. B., 707 Washington st.
Kelly & Jaynes Drug Co., 1 Park sq.
Lamb, W. B., 1 Park sq.
Lewis & Dana, Mass. ave. & Tremont st.
Liggett Stores.
Martin's Drug Store, Washington and Essex sts.
Massachusetts Pharmacy, 1 Park sq.
Mathieu, Wm. J., 1 Park sq.
Moriarty, F. J., 1 Park sq.
Morris, Wm. H., 1 Park sq.
Morse Wright & Co., 1 Tremont st.
Pratt, Fred L., 1 Park sq.
Sawyer Drug Co., 1 Park sq.
Sears & Co., 1 Park sq.
Wade & Rhodes Drug Co., 1 Park sq.
Walker & Kidder, 100 Tremont st.
Wade & Rhodes Drug Co., 1 Park sq.
Wilson, Wm. H., 1 Park sq.
Woodward Drug Co., 1 Tremont st.

DORCHESTER.
Babson, A. A., Lonsdale av. and Dorchester av.
Burnham, A. J., Dorchester av. and Meridian st.
Carpenter, A. W., Magnolia st. and Dorchester av.
Cottage Drug Co., 542 Dorchester av.
Dorset, John H., Bowdoin sq.
Harding & Price Co., 1 Harvard sq.
Hart, R. J. & Co., 1 Harvard sq.
Hamilton, W. Alley, 1 Harvard sq.
Stewart, R. A., Cliff Dorchester av.
Toth, H. L., 594 Dorchester av. and Cor. Bird.

ROXBURY.
Eaton, A. Perry, 2176 Washington st.
Fuller, Walter L., 1 Columbus av.
Hayes's Pharmacy, 1 Dudley st.
Hunt, W. J., 1 Dudley st.
Jones, Henry F., 1145 Columbus av.
Kelly, Thomas A., 1 Dudley st.
Lamb, John R., 1 Dudley st.
Mahoney, J. J., 1 Dudley st.
Nelson, John R., 1 Dudley st.
Sawyer, W. H., 1 Dudley st.
Weeks, Wm. D., 1 Dudley st.

EAST BOSTON.
Alexander, Jos. H., Bremen st. and Byron.
Curtis Pharmacy, 373 Broadway.
Chandler's Drug Store, 1346 Bremen st.
Hayward's Pharmacy, 1 Broadway, Market Square.
Imperial Theatre.
Pilgrim Pharmacy, 42 Meridian st.
Riley, Daniel J., 201 Broadway.
Smith, H. P., 127 Broadway.
Tobin, John J., 243 Bremen st.

CHARLESTOWN.
Dwyer's Pharmacy, 435 Main st.
Freeman & Paul, 1 Main st.
Hayes, John, Main and Thurlow Pl.
Nelson, John, Main and Thurlow Pl.
Stewart & Salisbury, Thurlow and Prospect.

CAMBRIDGE.
Cunningham & Irving, 1 Central sq.
Hayes, W. H., 1 Central sq.
Hurd, W. H., 1 Central sq.
Jaynes Drug Co., 1 Central sq.
Kelley & Ware, 1 Central sq.
Kidder & Co., 1 Central sq.
Lyon, Edward, 1 Central sq.
Lyon & Langley, 1 Central sq.
Wade, W. H. H., 1 Central sq.
Woodside, J. & S., Broadway and Prospect.

MALDEN.
Hall, W. H., 1 Main st.
Hall & Co., 1 Main st.
Main, C. H., 1 Main st.
Sawyer, John R., 1 Main st.

BROOKLINE.
Cowen, Charles W., Coolidge sq.
Curtis & Mallonee, Main and Station sts.
Curtis & Mallonee, Main and Station sts.
Clark & Mathews, Brookline and Longwood.
Packard & Pharmacy, 40 Harvard sq.
Packard's Pharmacy, 2 Central sq.
Richards & Dow, Medical and Relay.

EVERETT.
Alexander, Jos. H., Boston ave. and Broadway.
Curtis Pharmacy, 373 Broadway.
Chandler's Drug Store, 1346 Bremen st.
Imperial Theatre.
Pilgrim Pharmacy, 42 Meridian st.
Riley, Daniel J., 201 Broadway.
Smith, H. P., 127 Broadway.
Tobin, John J., 243 Bremen st.

CHELSEA.
Bellamy, Wm. H., 1 Broadway.
Bellamy & Co., 1 Broadway.
Bellamy & Co., 1 Broadway.
Bellamy & Co

An Extraordinary Millinery Event

$5.00 and $6.50

Finest Hatters' Plush Shapes

AT

$2.98

There are about 800 of these exquisite hats, which we have just bought from one of the largest 5th Ave. New York, Importing Houses. They are all hand blocked with French edges on about thirty of the smartest and newest shapes. The facings are of rich silk velvet, the tip of brims and crowns of finest silk hatters' plush; in fact, they were made for the finest trade in the United States. Each hat comes to us packed in a separate box, exactly as it left the manufacturer, never having been opened until we received them. Colors are solid black, white, navy, seal, taupe, Empire green and royal tops, with black facings.

Illustrations show two of the thirty shapes

Don't miss this chance to buy one or more of these beautiful hats at less than the price of an ordinary one; absolutely worth $5.00 and $6.50, at $2.98.

MILLINERS may buy these, but not more than one half dozen to a customer.

Mail Orders Filled

R. H. WHITE CO.

Big Bargains Monday

In New Fall

Silks and Dress Goods

BLACK DRESS SILKS

$1.00 Black Dress Peau de Cygne, 35-inch.... **89c**
$1.25 Black Dress Duchesse Satin, 36-inch **$1.00**
$1.50 Black Dress Messaline, 36-inch..... **$1.25**
$2.00 Black Dress Peau de Soie, 36-inch .. **$1.50**
$2.00 Black Coating Bengaline, 36-inch **$1.50**
$2.50 Black Heavy Coating and Suiting Satin, 36-inch..... **$1.75**
$2.50 Black Crepe Meteor and Charmeuse, 40-inch..... **$2.00**

FANCY DRESS SILKS

$1.00 Fancy Dress Silks, including Cheney Bros foulards, striped and novelty silks, in a great variety of styles, 23 to 26-inch **69c**
$1.25 and $1.50 Striped and Fancy Dress Silks, in a wide range of fine designs, 36-inch. **$1.00**
$2.00 Satin Brocades, street and evening shades, 36-inch..... **$1.50**

PLAIN DRESS SILKS

75c Dress Messalines and Chiffon Taffetas, plain and changeable effects, over 100 shades, 24 and 26-inch..... **59c**
$1.00 and $1.25 Dress Messalines, Chiffon Taffetas and Moires, over 100 shades, 36-inch..... **79c**
$1.50 New Crinkled Crepes and Crepe de Chine, big line of colors; also white and black, 40-inch..... **$1.25**
$1.75 Crepe de Chine, all the new Fall shades, 40-inch..... **$1.59**
$2.50 Mikado Crepe and Heavy Canton Crepe, new and popular, 40-inch..... **$2.00**
$3.00 Crepe Meteor, all new colors, 42-inch **$2.50**
$3.00 Silk Poplin, 44-inch..... **$2.50**
$4.00 Suiting Satins, rich, heavy, soft quality, in the new street colors, 43-inch **$3.00**

VELVETS, PLUSHES AND CORDUROYS

$1.75 Fancy Brocaded Velvets, all the most desirable shades, 18-inch..... **$1.25**
Black Silk Velvet, for millinery and trimming, 24-inch ..... **$1.25 to $2.50**
$4.00 Black Brocaded Velvets, 32-inch..... **$3.50**
$1.75 Silk Plushes, latest favorite for millinery, 18-inch..... **$1.25**
$1.50 Imported Costume Corduroy, in all the latest shades, fine chiffon finish, 22-inch **$1.25**

COLORED DRESS GOODS

59c to 75c New Fall Dress Goods, in plaids, checks and mixtures, 40 to 44-inch..... **49c**
$1.25 Scotch Mixtures, double face coatings, all wool, new Fall styles, 54-inch..... **69c**
$1.00 Double Warp Storm Serges, all wool, all the latest colors..... **75c**
$1.50 Man's Wear Serges, 54-inch. Special **$1.00**
$1.50 Silk and Wool Crepe de Chines, also all wool, full line of best colors, 42 to 44-inch..... **$1.25**
$1.50 Bedford Cords, 54-inch. Special **$1.25**
$2.50 New Fall Suitings, striped effects, bright finish, sponged and shrunk, 54-inch... **$1.50**
Silk and Wool Brocaded Dress Poplins, the latest designs, 40 to 45-inch **$2.00 and $2.50**
Silk and Wool Dress Poplins, to match brocades, large assortment of the wanted colors, 42 to 44-inch..... **$1.00 to $2.50**
New Fall Plaids, great showing of the latest colorings, 42 to 54-inch..... **$1.00 to $3.00**
Fall and Winter Coatings, in the latest materials. Special..... **$1.50 to $3.50**

BLACK DRESS GOODS

$2.50 Black Broadcloth, 54-inch, sponged **$1.69**
New Black Brocaded Tussah, in beautiful designs, rich lustre..... **$1.25 to $2.00**
Black Brocaded Silk and Wool Poplins, large assortment..... **$2.00 and $2.50**
Black Bedford Cords, Whipcords, Diagonals and Serges. Special..... **$1.25 to $2.50**

Thousands and Thousands of Women's New Fall and Winter Coats

Never Before Has Our Stock Been So Large and Complete

18 New Winter Models, at . . . $15.00

14 New Winter Models, at . . . $18.50

Most wonderful assortment of astrachan cloth plaid back chinchillas and imported novelty mixtures in every desirable shade, attractive new lengths, kimono or set-in sleeves, semi-fitted or straight backs, at..... **$18.50**

15 New Winter Models, at . . $19.75

60 New Coats and Wraps, at . $25.00

We illustrate ten of the many beautiful styles that will be found here ranging in price from $18.50 to $55.00. Other models from $15.00 to $250.00.

We show more Coats at popular prices than any house in New England. Coats for automobile, traveling, street, reception and theatre wear.

Materials include:

Zibeline **Soft Plush** **Plaid Back Chinchilla** **Novelty Striped Mixtures** **Vicuna**
Velour **Black Broadcloth** **Cut Chinchilla**
Astrachan Cloth **Wool Matelasse** **Duvetyne** **Brocade Velvet** **Silk Matelasse**

Big Savings Monday at White's

ON

Lace Curtains, Upholsteries, etc.

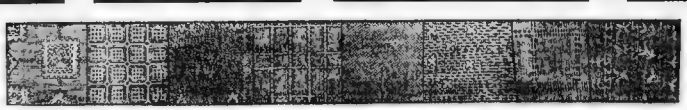

NOTTINGHAM AND SCOTCH CURTAIN LACES AND NETS

Similar to above illustration. Colors, white, ecru, arabe, cream. 350 pieces to go on sale Monday. In all the popular widths. Values 37½c, 50c, 67c, 87c, $1.00, $1.50, $2.00, $2.50. At, per yd. .25, .35, .45, .60, .75, $1.00, $1.50

$2.00, $2.50 and $3.00 Scrim Curtains—Some with fine lace insertions, filet and floral designs, 3 to 20 pair of a style, pair..... **$1.50**

$7.00 Scrim and Marquisette Curtains—French filet border, ecru and white, pair..... **$4.50**

$7.50 to $9.00 Renaissance Lace Curtains—Wide insertion and good quality lace, motifs in corners, pair..... **$5.00 and $6.50**

$10.00 and $12.00 Renaissance Curtains—Wide solid lace border, pair **$7.50**

$7.00, $8.00 and $9.50 Irish Point Lace Curtains—Handsome wide borders, all new patterns, pair ..... **$5.00, $5.18 and $6.50**

$4.00 and $5.00 Scrim and Voile Curtains—Very latest styles, pair..... **$2.50 and $3.50**

25c, 35c and 45c Curtain Scrims—Ecru, cream and white, with fancy drawn and hemstitched borders, some are mercerized finish, yard..... **.19**

$1.50 Muslin Curtains—Pink, yellow, blue floral border with valance, pair **$1.00**

5000 Pairs Scotch Lace Curtains—New styles at practically wholesale prices. All have scallop edge, also some styles have the new straight ribbon border. Lots run from two pairs up to 24 pairs of a pattern, a pair..... **37 to $3.50**

$3.50 and $5.00 Mission Folding Screens—Spanish grey, green burlap filled, 3 and 4 fold..... **$2.50 and $3.50**

$3.50 and $4.50 Brocade Armure Portieres—Plain colors, green, brown and red, pair..... **$2.50 and $3.50**

$7.50 and $9.00 Mercerized Brocade Finish Portieres—Silk edges or fringes, pair..... **$5.00 and $6.50**

$17.50 to $25.00 Lustrous Art Silk Portieres—Apsley brocade, glowing colors, rich decorative shades to harmonize with the new art plain color wall papers. Just 43 pairs in the lot. Pair.... **$12.50, $16.50 and $18.50**

$20.00 Sunfast Velour Portieres—Combination of red and green, brown and green and blue and brown. Pair..... **$15.00**

Our workrooms for draperies, hangings, wall coverings, window shades and re-upholstering now in full swing. White's prices for interior decorations are the lowest for thoroughly satisfactory work.

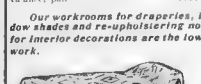

3 special offerings in **Reversible Tapestry Couch Covers**—Oriental styles, $2.50 values, **$1.50**; $3.50 values, **$2.50**; $6 values, **$4.00.**

Tray and castors included in these **Big Matting Boxes** Values, $5.50; 38 inches long, **$3.87**; Boxes for Utilities, 48 inches long, **$5.00**; Cretonne Boxes, and Burlap Covered Boxes, upward from **$1.98.**

$5.00 Gold Thread Embroidered Black Cloth Japanese Screens

$3.48

4 fold—5½ feet high.

Select any of our **$2.00 Furniture Tapestries** or **Velours** and we will re-cover any 5-Piece Wood Frame Parlor Suit for

$25.00

Also Turkish or overstuffed furniture at proportionately low prices.

Low Prices on Furniture

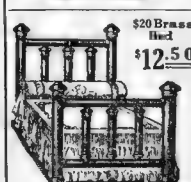

$20 Brass Bed $12.50

Two-inch Posts Brass Bed, with 1½-inch cross rails, 4-inch mounts, in all sizes. Worth $20.00. At..... **$12.50**

$22.50 Brass Bed Outfit $15

Consisting of one all-brass bed, one pure cotton mattress, worth $6.00, and one National wire spring, worth $3. All complete. Worth $22.50, for..... **$15.00**

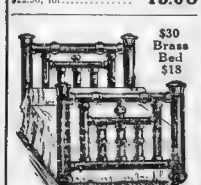

$30 Brass Bed $18

Massive bed, like cut, two-inch posts, large husks, in different finishes. Guaranteed lacquer. Regular value $30.00. Sale price..... **$18.00**

Ostermoor Mattresses

Sale of Regular $15.50 $17.00 and $18.50 Grades

For 13.50 and 14.50

The most noted mattress in the world, and it is a most extraordinary event when you can buy them for less than standard prices.

300 All Down Feather Pillows at $1.45

3½ lbs. weight, 22x28-inch size,

Fancy cretonne ticks.

$10.00 Solid Mahogany Dining Chair $5.85

Heavy, fine made chair of solid mahogany, genuine leather slip seats. Regular value $10.00. Special at **$5.85**

$4.00 Dining Room Chair $2.95

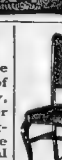

Exceptionally fine chair, heavy quartered frames, massive claw feet, slip seats, back and seat covered with genuine leather. Regular value $4.00, for **$2.95**

$55.00 Buffet $35.00

Very fine Colonial Buffet, 54 in long, 4 drawers, 2 cabinets. Regular value $55. Sale Price **$35**

$35.00 Buffet $25.00

Fine Colonial quartered oak buffet, like cut, 4 drawers, 2 cabinets, worth $35. Sale Price **$25**

Sheraton Buffet $65 Mahogany Buffets $35

Sheraton Buffet in mahogany, 48 inches long, 4 drawers, 2 cabinets, French plate mirror backs. Regular value $65. Special at **$35**

$65 Mahogany Buffet $35

Handsome Colonial Buffet in mahogany, 54 inches long, 4 selected figured drawers, exterior plank tops. Finished in piano polish. 1 drawer, 2 cabinets. Regular value $65. Sale price, **$35**

$45 Solid Mahogany Table $25

A very fine table with heavy pedestal center and scroll feet, no veneers. Regular value $45. Sale price..... **$25.00**

$16.00 Table $12.00

Heavy Oak Table, with massive claw feet, heavy pedestal. Regular value $16.00. Sale price..... **$12.00**

The Story of My Life

WRITTEN BY

EVELYN THAW

A DOUBLE-PAGE INSTALMENT EVERY SUNDAY

Begin It Today in the Magazine Section

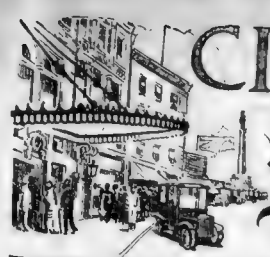

CITY LIFE SECTION

OF THE BOSTON

Sunday American

HISTORY AS IT MIGHT HAVE BEEN

By T. E. Powers, the Famous Cartoonist

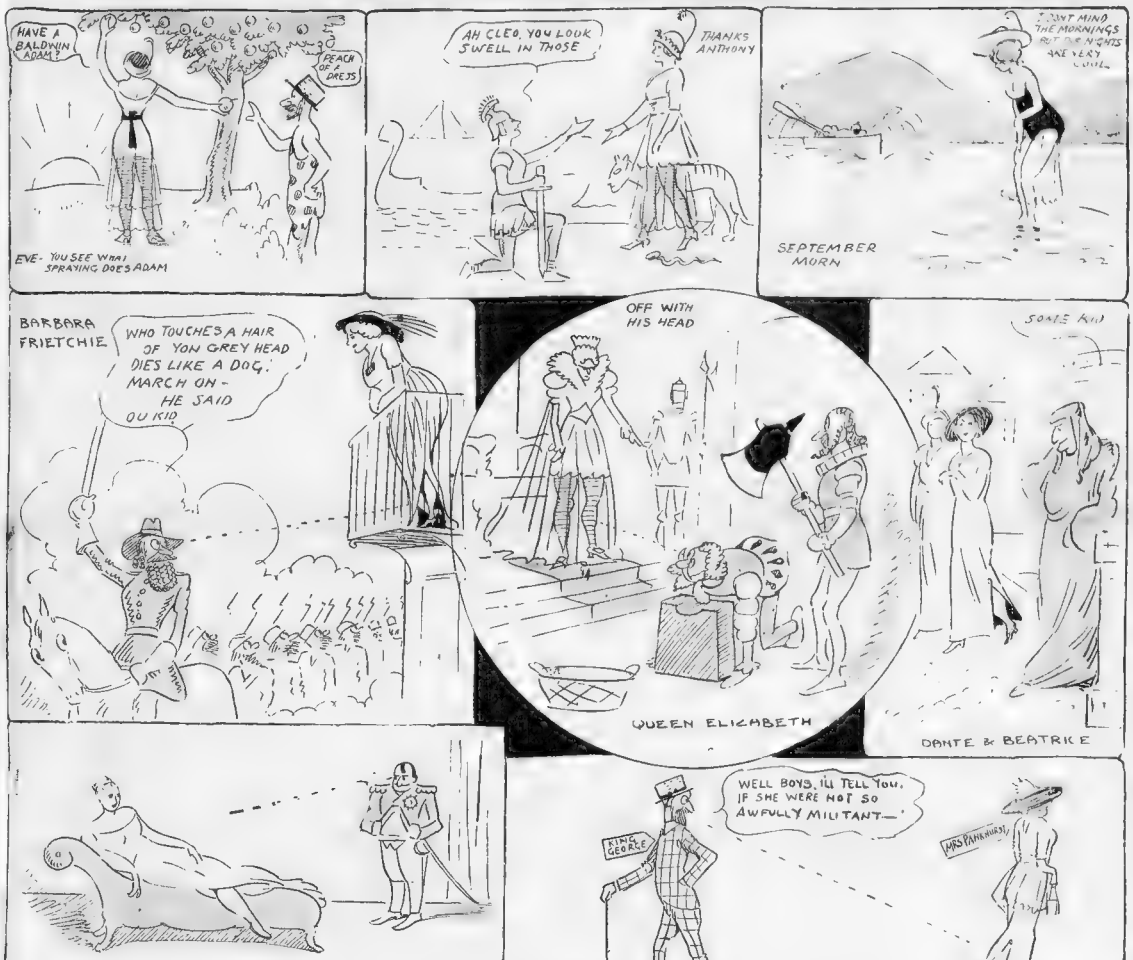
HAVE A BALDWIN ADAM?
PEACH OF A PREJS
EVE- YOU SEE WHAT SPRAYING DOES ADAM
AH CLEO, YOU LOOK SWELL IN THOSE
THANKS ANTHONY
I DON'T MIND THE MORNINGS BUT ON NIGHTS WE VERY
SEPTEMBER MORN
BARBARA FRIETCHIE
WHO TOUCHES A HAIR OF YON GREY HEAD DIES LIKE A DOG. MARCH ON - HE SAID OU KID
OFF WITH HIS HEAD
QUEEN ELIZABETH
SOME KID
DANTE & BEATRICE
MME RECAMIER
WELL BOYS, I'LL TELL YOU, IF SHE WERE NOT SO AWFULLY MILITANT—
KING GEORGE
MRS PANKHURST
T.E. POWERS

Back to the City

(Via Nature)

NOTE—We have [illegible] Week, when [illegible] a month [illegible] Latin [illegible] man [illegible] following.

PORTLAND, Me., [illegible] it is [illegible] a [illegible] and [illegible] with nothing [illegible] and [illegible] conscious [illegible]

Now that I [illegible] bath and have [illegible] tube and partaken of a [illegible] am almost human again.

SUNDAY—This [illegible] trying to [illegible] my thoughts into appropriate channels, all I could think of was one line from my Sunday School [illegible] Sunday School once and that line was [illegible]

The old trapper [illegible] wreck notes and [illegible] ing to beat it [illegible] had a couple of [illegible] kind [illegible] has made [illegible]

My [illegible] into the pond again. I couldn't put it back on board. Very likely just as well [illegible] bushel of [illegible] moss. It was too dark [illegible] needles and went to sleep.

During the night I dreamed I had [illegible] at the North Pole, but had mislaid my [illegible] about the top of the ice-bound earth [illegible] below zero.

MONDAY—This was only a dream. [illegible] and I was not at the North Pole, even in the Maine woods. [illegible] to work with my fire out and with the temperature [illegible] and the little pools forming a thin [illegible]

Believe me, living in the woods [illegible] when the leaves are falling and the water is trying to freeze is not a very hot proposition.

It began to rain. One of those cold [illegible] mess for a suit, but I couldn't. Everything was wet. I [illegible] and it stuck to rub together for static [illegible] that even miles south there was [illegible] of campers. Hastily designing an ulster of birch bark I hit the [illegible] and trekked to the south.

Shivered so I couldn't keep my [illegible] came to the camp, and the people [illegible] sitting down to a good dinner and we [illegible]

Suppose that for sixteen days [illegible] as a hoss-sponter or a piece of stinking [illegible] and wandered about as much as a cockle [illegible] from [illegible] with my wife [illegible] with the cold. You wouldn't [illegible] after a [illegible] meal for so long that you couldn't remember whether a spoon had tines or a knife was round like a plate and then you look down [illegible] and saw people wearing real clothes and eating [illegible] and drinking real [illegible] would you have done.

Reached right in as you were? I suppose [illegible] to old camp fire and attacked them. Ch, character, made black rings around my eyes and I cut birch bark combs to my ears to make them look like horns. Then I stood up a ways and groaned.

The people rushed out back of the camp to find out about the groaning, and I slipped up to the camp. They came back [illegible] me and with one yell they started running due West. By the time they should be just east of Dayton, Ohio and going steadily

I cleaned [illegible] and, [illegible] after eating everything in sight, picked out some good clothes and started out to walk to Portland, which I knew was no more than two or three hundred miles away.

TUESDAY—Walked all day.

WEDNESDAY—Walked all [illegible] Wished I had some money to buy food with and hire a team. Managed to steal some chicken [illegible] with feathers [illegible] and ate it raw.

Was chased by a constable, and was [illegible] stole some pies from the pantry window of a farm house. Was chased by a dog, but as the dog was only a greyhound, I easily outdistanced him. Ran over three rabbits and a couple of deer in my haste to get away from there. Wished I had some money.

THURSDAY—Passed several small towns. Found a signboard which read "PORTLAND, 60 MILES."

Sitting on a woodpile in the outskirts of [illegible] I searched my pockets for tobacco. They were [illegible] pockets, for the first time, they were pockets belonging to the man who formerly owned the suit to which they are attached.

Talk about primitive man! He had more brains in his bearskin kimono than I've got in my entire wardrobe and anatomy. He would have searched these pockets before I [illegible] forty-seven dollars in real money! And there I had been wandering and starving for nearly three days!

Went to a "hotel" in this small town, got a big meal, and hired a team. Drove twenty-four miles. There is a railroad station in this town, also a hotel.

When I went to bed I tried to scrape the sheets up in a pile and crawl under them. I have been so accustomed to sleeping under pine needles.

FRIDAY—Took train for Portland. Arrived there late in afternoon. Bought shave and haircut and a hat, and feel much better.

SATURDAY—En route for Broadway and my own little old room and some clothes that fit. You may call this primitive-man experiment a fizzle. I call it something else, and dare you to print it.

There is only one satisfaction in all this, and that is over the manner in which I demonstrated how little the editor of the City Life Section knows what humor is. Take it from me, there isn't a grain of fun in trying to live as a primitive man. I hate to show the editor up in this manner, but really, any editor who thinks there is anything funny in wandering through the forest with nothing except guoseffeen and pine needles in his hair should get a job editing the joke department in the Undertakers' Herald.

LEWIS ALLEN.

Mae Melville and Bob Higgins==

In Their Laughing Sketch, "Putting on Airs"

Copyright, 1913, by the Star Company. Great Britain Rights Reserved.

MAE—Hurry up, now, or we'll be late for that musicale at Mrs. Brown-Hyphen-Lutin's.

BOB—Who's highfalutin'?

MAE—As soon as we get a little more money we're going to put a dent in our name.

BOB—What I want to know is, how much kale do we get for singing this musicale?

MAE—Huh! What I want to know is, how do you expect to get into at party with those clothes?

BOB—What's the matter with my outfit?

MAE—Your outfit? I could *throw* a better fit than you got with those clothes. All you know about evening dress is pajamas.

BOB—Don't you like my tie?

MAE—It looks like a teaspoon. Say, anybody with a head like yours ought to wear a demi-tasse for a high hat.

BOB—All the time you are picking on me—all the time.

MAE—That's your fault for looking so much like a bone.

BOB—Well, can't you take a joke?

MAE—I took one.

BOB—Anyway I don't get my ears wet eating watermelon.

MAE—And I don't mix ice cream with my chop suey, either.

BOB—I have the reputation of being very delicatessen as regards suey.

MAE—You? You couldn't get into a chop suey joint with a letter from the Chinese Ambassador.

BOB—You don't seem to like me any more.

MAE—Well, I like mosquitoes better.

BOB—You'll get stung if you talk that way.

MAE—Are you coming to this five o'clock tea or not?

BOB—I'd rather have a four o'clock cocktail.

MAE—Come on. If we stick around till the rest are gone we may get in on a seven o'clock dinner.

BOB—Tell me, did any one ever kiss you before you saw me?

MAE—It's a cinch nobody'll want to kiss me now.

BOB—You're evading my interrogation.

MAE—Now, don't try to dig up my past.

BOB—What do you think we had better do for a living?

MAE—If we hurry up to that musicale maybe we can shoot some of those society folks. Then we can go into vaudeville.

BOB—That won't do. I hate publicity.

MAE—Well, I offered a suggestion. Now, maybe you've got a bright idea in that hollow dome of yours. How shall we get money?

BOB—I used to write for the magazines.

MAE—Yes, I know. You wrote once for a year's subscription.

BOB—Doesn't your conscience ever tell you that you are treating me cruelly?

MAE—Yes; but I don't believe everything I hear.

BOB—Is it true that wine improves with age?

MAE—It won't get a [illegible] if it can't be near it.

BOB—I think, in many ways, I [illegible]

MAE—You bet I have to be. If I [illegible] it in the bottle for [illegible]

BOB—Have you studied this year's [illegible] for table manners so that we may acquit ourselves [illegible] of this [illegible]

MAE—Yes, and don't let me catch you loading around the sugar bowl.

BOB—I'd like to pass the chicken myself.

MAE—You see that you do pass [illegible] if I catch you talking to any [illegible] you so hard I'll change the [illegible] of your [illegible]

BOB—Whadda yuh mean contour, dearie?

MAE—I'll do a hurricane and [illegible] your own [illegible]

BOB—Do you think we'll have [illegible] to eat?

MAE—No, but there'll be [illegible] to talk to.

BOB—I don't think I'll eat any [illegible]

MAE—No, you've eat yourself too much that way already.

BOB—It isn't that so much [illegible] I'd rather fill my [illegible] with something more exciting.

MAE—And remember, don't tuck your napkin inside your collar.

BOB—Why not?

MAE—Don't let people think you're afraid of catching cold on your chest.

BOB—Well, let's go and eat.

MAE—And when they pass you your soup, just don't drink it.

"Seeing an Author"

A Sketch That Made the Actors Laugh at the Vaudeville Comedy Club

Copyright, 1913, by the Star Company
Great Britain Rights Reserved.

Written and performed by Tommy Gray and Felix Adler.

(The programme contained this comment on the act: "Kindly pick out your exit now, so that there will be no crowding; keep your eye on it and walk out quietly —we know the show is rotten.")

SCENE—Office of a writer of vaudeville sketches and matter. A sign on the desk reads, "Acts Written Wrotten." Tommy Gray as author.

GRAY (*at phone*)—Hello—hello—is this Mr. Wormwood of Wormwood's Dogs and Monkey Circus? Well, I just sent over the new dialogue for the dogs. How is it? Great—why I read it up at the United Booking offices this morning and they almost laughed at it. It's immense—the finish? Oh, the finish is great. The big dog recites "Gunga Din," while the small dogs throw out frankfurters to the audience. Laugh? Say, when you play Waterbury you'll be a riot. Good-bye.

(*Picks up letter—reads.*)

"Dear Sir.—What will you charge to write me a sure fire act—every line a laugh—with a sure fire finish—something we can take eleven bows on? Nothing less than eleven because that's my lucky number. I don't care what it costs. I enclose $3 deposit. It must all be original stuff. Every one in town knows me. I belong to the Perth Amboy Dramatic Circle. Remember, all original stuff. Your truly, Clarence McCarthy." All original stuff, eh? I'll fix that. Where are those joke books I bought? Oh, here they are. Here's a great opening *gag*. (*Reads.*) "President Wilson can't use this arm. Why? Because it's mine." That's great. I never heard it before. Here's another one. "Did you hear the story about the empty egg shell? No? There's nothing in it." He'll so great with these. All old gags will be new in Perth Amboy, because Al Jolson never played there. Now, if I can only find——

(*Knocks outside.*)

Ah, some one knocking me again. It must be some one I have written for. No—no, it can't be that, because those I wrote for never come back. Maybe it's some one with money. Come in

(*Adler enters.*)

ADLER—Good morning. You are an author, am I right?

GRAY—You're right now, but if you pay me any money you'll be wrong.

ADLER—Well, I've been working quite steadily, in fact, have been going quite good, but now I want to lay off, so I thought I'd get some of your material.

GRAY—With my material you'll have no trouble laying off.

ADLER—Now, my act is all right; all I need is eight minutes' good talk.

GRAY—That's all anybody needs.

ADLER—I have the idea, all you'll have to do is to fill it in.

GRAY—What's the idea?

ADLER—Now, my wife and I open with "Pullman Porters"—you know we harmonize on the vamp. Then I exit and the wife sings "When I Lost You," and Ted Snyder told me himself that she got more out of that song than any one that ever sung it. Then I change to a swell gray suit, the best Guttenberg had, and do me waltz clog; then we finish up with "Bumble Bee," double version. Now, that's the idea—all you have to do is to fill it in.

GRAY—That's a great idea.

ADLER—Yes, it was never done before.

GRAY—I can see the managers fighting over you now.

ADLER—I think we'll knock 'em off the seats.

GRAY—Knock 'em off? Why, they'll pile them on top of you.

ADLER—Could you tell me any of the gags now?

GRAY—Certainly. Here's a very funny gag. Your wife says: "Do you think Mexico needs a good president?" Then you say: "Sunshine makes me happy."

(*Loudly laughing.*)

ADLER—Great! Got any more?

GRAY—Yes. How's this? Your wife says: "Where is the money you promised me?" and you say, "I've never been to China."

(*Laughs.*)

ADLER—Great! Great! That's the funniest joke I ever heard.

How much will this stuff cost me?

GRAY—$500. Listen to this joke. Your wife says, "Is it hard to lose a wife?" You say, "Hard? Impossible."

(*Starts to cry.*)

GRAY—What's the matter? Does that joke make you cry?

ADLER—No, I was thinking of the $500.

GRAY—Don't worry about that. That's what authors ask for, but they never get it.

ADLER—They don't?

GRAY—No! Nobody ever pays an author, he takes it out in laughs.

ADLER—Why don't you be an actor?

GRAY—I tried that, but the audience wouldn't let me. But that reminds me of the jokes we used to tell.

ADLER—Good, let's tell them.

GRAY—Say, do you know in Mexico they have peaches two feet high?

ADLER—What does that?

GRAY—Climate, my boy, climate. Why, they have bananas there eight feet long.

ADLER—What does that?

GRAY—Climate, my boy, climate. And watermelons so big Harry Thaw's head would fit in them.

ADLER—What does that?

GRAY—Climate, my boy, climate.

ADLER—Say, would you believe it, they are building a building in Union Hill seventy-five stories high, and it isn't going to have any elevators.

GRAY—Isn't going to have any elevators? Well, how are you going to sell a man who's on the seventy-fifth story?

ADLER—Wait till he comes downstairs.

GRAY—Why are the stars in heaven like the American flag?

ADLER—I don't know. Why are the stars in heaven like the American flag?

GRAY—Because no power on earth can pull them down.

ADLER—Tell me, why is an egg in a hen like money in a savings bank?

ADLER—Because once it comes out you can't put it back.

GRAY—That reminds me of a medley of parodies I have here.

ADLER—Do you think they'll be a hit?

GRAY—No.

ADLER—Good idea. We'll sing them. There are two things that keep you from being a good dancer.

GRAY—What are they?

ADLER—Your father and mother.

Some New Limericks

SAID a man who smoked "two-fers" with glee:
"These are all to the fromage de Brie!"
When his wife's smell the smoke
She got rid of this joke:
"They smell like Limburger to me."

* * *

A JOLLY co-ed named Yvette
On the sly smoked her first cigarette,
Then she crept off to bed,
And wished she was dead,
But she lived to smoke more, you bet.

* * *

SOME cigars cost a quarter a throw,
But to smoke them I've not got the dough.
I smoke six-for-seven,
And I think I'm in heaven,
Were it not for the smell, don't you know!

* * *

J. PERCIVAL CLARENCE JUNK,
Smoked cigars that smelled stale punk,
But he had money in bank,
And a swell auto to crank,
So the girls thought J. Percy all hunk.

* * *

"PORTO RICAN, Havana, Key West!"
Quizzed the salesman who Reggie addressed.
Said Reggie, "Oh, splash!
Real cigars cost much cash,
And take up too much room in one's vest."

* * *

SAID the man who gave me a cigar,
"This is a real Flor del Fumar."
Struck a match, got a light,
Then I hollered "Good night!"
For it tasted like rope dipped in tar.

Hashimura Togo--Domestic Scientist--By Wallace Irwin

The Japanese Boy Makes a Discovery.

Published by permission of GOOD HOUSEKEEPING MAGAZINE, from the October Issue.

TO Editor GOOD Housekeeper Magazine, whose mind thinks recipes.

Dear Mr. Editor:

When Hon. Chris Columbus dishcovered America, he do so at his own risk. It are muchly the same with Gen. Housework—all persons must be entirely careful about what they find out, because they can't always do something with it. I know because I try.

My last former address was home of Hon. Mrs. J. B. Cluck, Canton, O. I am now employed there as an absentee. Mr. Editor, you and your magazine are blame for the miserable anecdote what happen to me there. I tell you how was:

This Hon. Cluck lady suddenly approach up to me last Tues. a. m. & say with voice:

"Togo," she say so, "I am delightful reader of Good Housekeeper Magazine."

"You are one in several 1,000,000." I snatch back, with expression of rapid circulation.

"In this wonderfully home-made periodical," she divulge, "I are frequently surprised to read one department name of 'Dishcoveries,' what tell considerable knowledge to ladies what require to make housework unexpected. This month 'Dishcoveries' give bright recipes on following subjects:

"How to make pincushions from potatoes.

"How to keep moths out of moth-bags.

"How to make babies cry by music.' "

I assimulate her words with eyebrows.

"It seems insulting to sell so much wisdom for 15c," I contuse.

"Recipes like this," decry Hon. Mrs. "are good ways to know. Every servant girl, whether male or female, should read those 'Discoveries' & attempt to do so also. New things can be thought of only by thinking of something new. Therefore, remember I expect you to make some useful "Dish-covery" each week you are in this home."

With such language, she suddenly eloped away, leaving my hands in thoughtful dishwater.

That week my brain grew sidewise from too much originality. Yet no useful thought come up.

With frequent occasionality, Hon. Mrs. Cluck approach and dement.

"You find that Dishcovery yet, Togo?"

"Great explorers requires overtime to do so," I relate.

No intellectual reply from her.

Wednsday pass, Thursday pass while Fryday & Satday proceed in similar manner. At last it was Sunday.

This Sunday are devoted to stay-home amusement by Hon. Cluck, who are a baldhaired gentleman of medium oldness. He spend his vacation by setting in slippers and enjoying quarrels he is to busy to attend to other days. When these is finished, he reads comical supplements until fatigued by humor, when he spreads Hon. Happy Hooligan page over his bald hair and commences to snore. This program are enjoyed to any extent while Hon. Mrs. telephone her Mother to explain how sad her marriage was

"Jas!" holla Hon. Mrs. to Hon. Mr. last Sunday while he was leaping from one nap to another, "Why should you save your snores for your wife?"

"You comfort me so I cannot keep wakeful," he smooth back.

"Do you snore while being comforted by a —stenographer!" she gollup so quickly.

He said nothing very well.

"Oh!" This from her. "If I could dishcover some way to keep you from going to sleep every time you sat in that chair, I should be submerged by much gratitude."

I was standing in next room near keyhole trying not to listen when I accidently hear her make this dialogue.

Zizz! Intellectual flash arrive to brain: I should make one Dishcovery what would give Hon. Cluck happy-home wakefulness when setting in that chair. Buzzall! I stagger backwards with Edison feeling of thumbs.

Next a. m. while Hon. Mrs. were absentee at Dept. Store squandering money on hairpins, I approach Hon. Chair where husband love to dream. With artistic bammer & nails, I attach Hon. Chair to rope in next room which were pulled by neat derangement of pulleys. He were a Mawruss Chair, full of pads and very fat, and I was prond to see the expression of calm comfort what he wears while setting there awaiting happy home-coms of Hon. Mr. Cluck.

When Hon. Mrs. Cluck arrive back for dinner that evening, food were absent, for reason because I had been too busy with importance to think up such triful.

She glub slightly, but I was firm.

"If you have time to spare from your scientific study, please prepare what hash there is in the house for food which is 2½ hours late." She say it.

At 6:47 hour, Hon. Cluck return back in usual mood of joyless anticipation. He say several nouns expressing lateness of Japanese cookery, then he remove off coat, collar, neckbow & shoewave, expecting to put on house slippers and smoke-jacket and manufacture comfort.

"If Togo shall be till breakfast preparing dinner, I shall go to my Mawruss Chair and enjoy slight kitten nap," Hon. Mister glump.

"If you had more regular profiles, you would be a sleeping beauty," contuse Hon. Mrs.

"If this house was run right, it would not be run down!" combust him.

"With hero strength I pull rope which cause Hon. Chair to sidle backwards on castor. Consequence of this was large. Hon. Cluck, suddenly dejected from his set-down, fell so hippopondorously that entire home were jarred loose."

"If you was not a fungus, you might be a genius," detone her.

I were deliciously relieved to hear them talk that way, because I knew they would get so interested in unpleasantness that Hon. Cluck would forget to go sleep in Mawruss Chair until after dinner was ate. And then I would have time to show my Dishcovery.

And so it was. While I prepare what hash I could find, Hon. Cluck spend time pacing backwards and reverse with expression peculiar to Admirals on July 4th. At lastly dinner set himself on table while Hon. Cluck devoured big dinner amidst usual steam-roller grumbel about my unhappy cooking.

"Can't you recall some sweet language to make marriage pleasant?" renag Mrs. Cluck.

"Marriage are only pleasant when he are asleep," he peruse, looking expectfully to Mawruss Chair.

When it come to pie time I could already observe dormatory expression of lodging-house crawling over fatty face of Hon. Boss. Yawns by him. Stretches. At lastly, he arose upwards, lit cigar, rubbed his tired business eyes & started for library.

"I think one slight, little nap in Mawruss Chair will prepare me," he say to Wife.

"Prepare you for what?" she dib back at Hon. Husband.

"For go to bed," he resnort. His make sluggardly walk toward Mawruss Chair.

Now I knew it were time for activity, if my Dishcovery would be useful. So I ran with silent speed of cats toward other room where end of rope was. Through libery door I could see Hon. Chair setting there with dimpled pads. I grabb rope detached to pulleys what led to Hon. Chair. The next thing I could see Hon. Cluck back up toward Chair, stretch himself lovingly and then crouch his knees as if intending to set down. But he wasn't.

YANKS! ! ! With hero strength, I pull rope which cause Hon. Chair to sidle backwards on castor. Consequence of this was large, Hon. Cluck, suddenly dejected from his set down, fell on his collar button, arriving to carpet so hippoponderously that entire home were jarred loose.

"O darling Mr. Husband, are you gone?" require Mrs. Wife, lopping over him with heroine expression peculiar to Julia Marlowe.

"Can't you tell I am here by the noise?" he gubble. "What spirituous medium has came here to pull away my chair with unseen hands?"

"I do it!" I explode with great quickness suddenly emerging forth from curtains like prima-donna making first entrance when band play with great exuberance.

"Why you done it?" Both Hon. Mister and Hon. Mrs. spoke together like mad chorus girls.

"It was fault of you & Good Housekeeper Magazine!" I suggest to her. "Did you not tell me every servant girl should make Dishcovery of something needed in the home?"

"Perhapsly I did," Hon. Mrs. resp back with question-mark.

"Did you not tell Hon. Husband something must be done to keep him from sleeping in Mawruss Chair after big dinner every day?"

"I said thusly."

"Well!" This from me. "I have cooked up an Invention what will keep Hon. Sir from all snores. Reward me, please!"

For immediate payment, Hon. Cluck arouse up with voice peculiar to zoology. He annexed me by the seat of my collar & left me outside where I stood long time.

Mr. Editor, if you wish this Dishcovery for your page it will be yours for the cheapness of dirt.

Hoping you are the same.

Yours truly,

HASHIMURA TOGO.

The Shades of Night---The Course of True Love

Heard on Broadway

Copyright, 1913, by the Star Company. Great Britain Rights Reserved.

A MAN who did not articulate very clearly was present on the first night of a very badly written and worse acted play. A number of friends present, full of compassion, applauded at the end of the play and the man of deficient articulation was heard to call for the author, who came out to bow his thanks.

"What in the world did you yell for the author for?" asked a friend of the man.

"I didn't. You misunderstood. I was yelling for ether."

ONE morning this Summer while the wife of a theatrical manager was at their home in the country, she decided to go up to town and spend the day with a friend. Her grocer had not called by the time she was ready to leave, so she wrote on a card, "All out. Don't leave anything," and tacked it on the door.

Upon her return at night, she found the house had been ransacked and nearly everything of any value had been taken. On the card which she had left on the door, these words had been added:

"Thanks. We haven't left much."

A LITTLE girl was passing Rector's the other day with her mother, and caught sight of a man with a wooden leg.

"Oh, mamma," she said, "see that man with a stick for a leg."

"Don't talk so loud," said mamma. "He'll hear you."

"Why," the little one replied in surprise, "doesn't he know it?"

DeMiracle

The Original Liquid Depilatory

De Miracle is the original liquid depilatory, and like all articles of merit, is imitated. It has been proven by actual test that imitations of De Miracle, whether

So-Called Perfumed

or otherwise, cause hair to grow out again coarser and stiffer after each removal. De Miracle alone robs hair of its vitality. Be wise, refuse

Worthless Imitations

Begin using De Miracle today before the growth gets beyond control. Sold and recommended by LIGGETT'S, or direct on receipt of $1.00 from

DeMiracle Chemical Co., New York

NOBODY CAN TELL IF YOU DARKEN GRAY, FADED HAIR WITH SAGE TEA

Druggist Says When Mixed With Sulphur Prevents Dandruff and Falling Hair.

Common garden sage brewed into a heavy tea with sulphur and alcohol added, then left to age and carefully filtered will turn gray, streaked and faded hair beautifully dark and luxuriant; remove every bit of dandruff, stop scalp itching, and falling hair.

Just a few applications will prove a revelation if your hair is fading, gray or dry, scraggly and thin. Mixing the Sage Tea and Sulphur recipe at home, though, is troublesome. An easier way is to get the ready-to-use tonic, costing about 50 cents a large bottle at drug stores, known as "Wyeth's Sage and Sulphur Hair Remedy," thus avoiding a lot of muss. Some druggists make their own, but it isn't nearly so nice as "Wyeth's."

While wispy, gray, faded hair is not sinful, we all desire to retain our youthful appearance and attractiveness. By darkening your hair with Wyeth's Sage and Sulphur no one can tell, because it does it so naturally; so evenly. You just dampen a sponge or soft brush and draw it through your hair, taking one small strand at a time. Do this tonight and by morning all gray hairs have disappeared, after another application or two it will be restored to its natural color and be even more glossy, soft and luxuriant than ever.

Local druggists say they are selling lots of "Wyeth's Sage and Sulphur"; it surely helps folks appear years younger.

And Meanwhile--

Two Minds, Etc.

A HENPECKED gentleman determined to have a night with his friends against the will of his wife. He was resolved that he would go, and she was equally certain that he should not.

He did not appear, however, and his friends, missing him, for fun invaded his residence. There they found both him and his wife sitting in their chairs fast asleep.

He had given her an opiate that he might slip away, and she had given him one that he might not.

"Wheel Corns Gone! 'GETS-IT' Did It!"

Every Try It Before?—You'll Marvel How It Makes Corns Vanish.

There never was anything like "GETS-IT" for corns, and, there isn't anything like it now. It is the corn

"Use 'GETS-IT' for Corns and Their Pains—And Nothing but Pleasure."

cure on a new principle. Put it on any corn in two seconds; it steps pain, the corn begins to shrivel and disappears. It never fails. Simplest thing you ever saw. No fussy bandages, no greasy salves to turn your healthy flesh "pearly" and raw, no plasters that make corns bulge out. Your corns won't "pull" and hurt "way up to your heart. Lay aside your knife and razor. No more digging and tugging and wincing, no more bleeding, no more danger of blood poison. "GETS-IT" never hurts healthy flesh; it is safe, painless, quick, simple, sure. For warts, calluses and bunions, too. "GETS IT" is sold at all druggists at 25 cents a bottle, or sent on receipt of price by E. Lawrence & Co., Chicago. Sold in Boston by Riker-Jaynes Stores.

BILLY GOULD

The Funny Vaudeville Feller

SAYS---

Copyrighted, 1913, by the Star Company
Great Britain Rights Reserved.

DURING a Catholic convention O'Sullivan got a job as a taxi cheater. One day at the hotel he got a party of four that wanted to go to four different churches immediately.

One wanted to go to St. Joseph's, another to St. Paul's, another to St. Peter's, and the other to St. Mary's. O'Sullivan drove them to All Saints' Church.

SOMEONE gave him a pair of shoes two sizes too small for him, and as he tried to put them on he was heard to say:

"I'll never be able to get me feet these things until after I've had them five or six times."

I HOPE it rains in New York every day that the Giants don't play at the Polo Grounds, then the Yanks can't lose.

A FRIEND of ours was committed to Matteawan last week. The insane commission discovered that he was foolish enough to ship a crate of eggs over the New York, New Haven & Hartford.

THERE was a change of curates in the parish, and shortly after one of the prominent men of the congregation asked his chauffeur:

"How do you like the new curate, Barney?"

"Middlin'," replied Barney; "but he can't come up to the old one. 'Twas himself could tell ye all about the bad place. Shure, to hear him describin' it, you'd think he was bred, born and reared there."

IT was at the seashore and they were sitting on the beach while the moon shone beautifully on the surging waves.

"What effect does the full moon have upon the tide?" she asked, looking sweetly up into his face.

"None," he replied, as he drew closer to her, "but it has considerable effect upon the untied."

What Happened to the Lonesome Pine

By T. E. Powers, the Famous Cartoonist

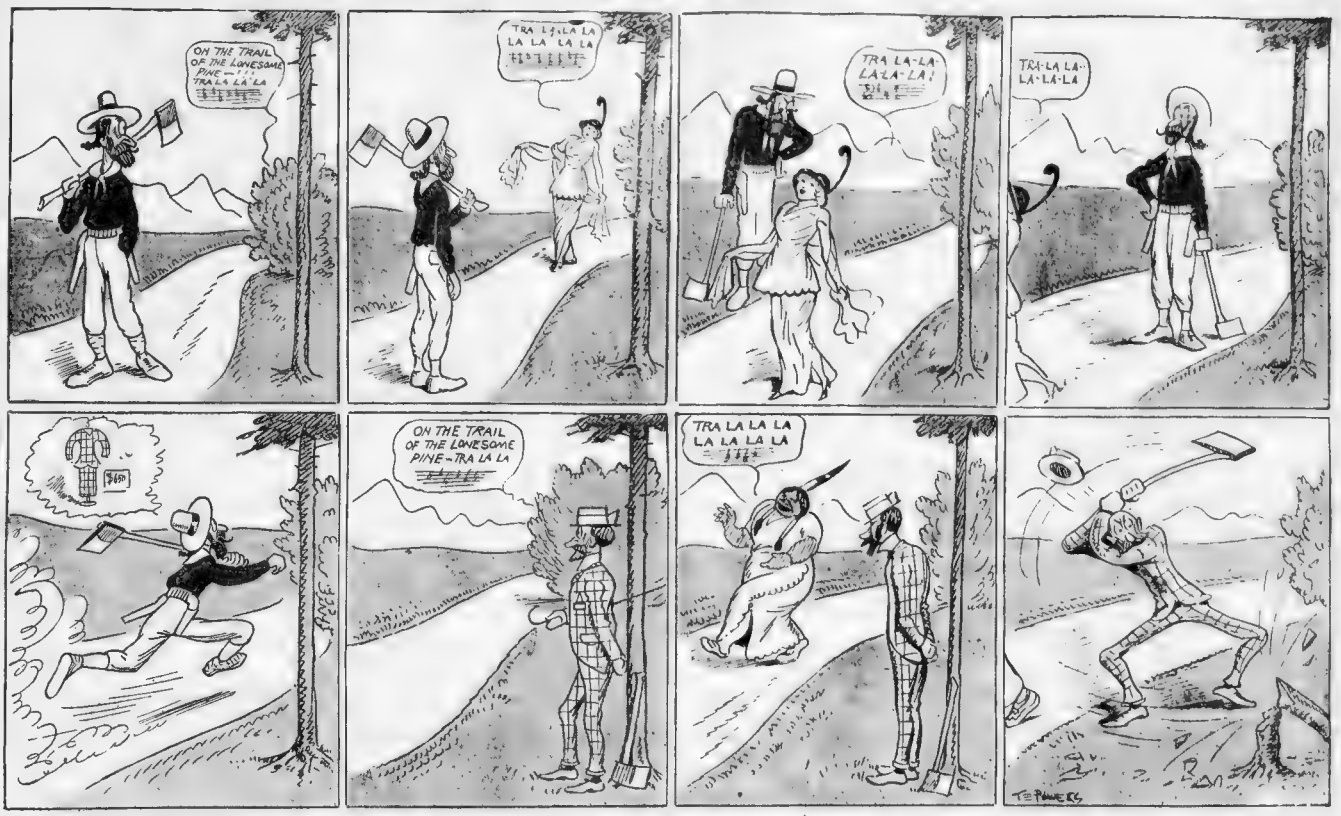
ON THE TRAIL OF THE LONESOME PINE—TRA LA LA LA
TRA LA LA LA LA LA LA LA
TRA LA-LA LA-LA-LA
TRA-LA LA-LA-LA-LA
$69
ON THE TRAIL OF THE LONESOME PINE—TRA LA LA
TRA LA LA LA LA LA LA LA
T. E. POWERS

It's a Wise Fish—

THE MORNING SMILE

Wex Jones, Editor

That Knows the Hookworm!

Vol. II. Boston, Sunday, October 5, 1913. No. 43

The Life History of the American Clam

A Thrilling Account of the Haunts and Habits of America's Greatest Mamal.

CHAPTER IV.

Stalking Big Game.

OF all methods of hunting the clam (clammus Americanus) stalking is easily the most sportsmanlike.

Armed only with a repeating .405 rifle and a bowie knife, the hunter ventures into the lair of his quarry. His nerves are at their greatest tension. At any moment a hoarse roar may burst from the jungle beside him and a clam be upon him with a single bound. Nothing but the shoulder shot will stop a clam that has once begun its charge, and even then, unless killed instantly, this hard-shell tiger will severely maul an unlucky hunter.

Skilful hunters, however, are seldom injured. They steal up on the clam when it is asleep, as they learn from its snoring, and tie it to a tree. When it awakes they finish it off. The hide makes a handsome rug.

Calling is another method practised by lazy hunstrs They imitate the pugnacious call of the bull clam and the enraged animal walks right up to them. Practise the call at home until ou can call one out of a clam ritter. Then you're an expert.

THE END.

Shoo-eing Chickens.

What We're Coming To

THE SPOOR—A popular play. The scenes are laid in places which are seldom mentioned, even in barrooms.

THE SCRAP—A great hit. Not a character in it has any.

BEHIND THE SHUTTERS—Success of the season. Deals entirely with the persons of both sexes who furnish employment for the night courts.

THE SCALES—A dramatic triumph. Impossible to tell anything about it in print.

Did You Know That—

Bacon is reformed pig?

Canada is bounded on the south by the U. S. (If you don't know this, Thaw does.)

The blue color of the sky is caused by the blueness of the sky?

The South Pole was found twice, although only lost once?

A Newton jeweler now sells watch dogs with an alarm attachment?

An old sea dog who is keeping the dog watch is not a watch dog, by any means?

IN THE SMILE'S LETTER BOX

TO THE EDITOR—I am a young artist and do not know much about machinery. Please tell me the easiest way to draw a wheelbarrow.

WYNSOR M'CAY

(Don't draw a wheelbarrow; it's easier to push it. —Ed.)

FISHING.

TO THE EDITOR—I have often gone fishing, but I have never yet caught a fish. Pondering this deeply, I have come to the conclusion that the fish don't like me, or else there were no fish where I was fishing.

SIMEON STUCK

You couldn't be fishing if there were no fish. You can't fish without fish.—Ed.)

AUTHOR, AUTHOR!

TO THE EDITOR—Who remarked that "Hell hath no fury like a woman scorned?"

T BONE STEQUE

(A married man. —Ed.)

Household Hints

TO prevent waste of ice cream, call in a couple of neighbor's children.

A convenient way of making ice last longer is to pack it tightly in snow.

Candied pine cones are an attractive addition to the table. A great advantage is that they last indefinitely, as no one would ever think of eating them.

Worst Jokes of the Week

Copyright, 1913, by the Star Company Great Britain Rights Reserved.

NOTE—We assume no responsibility in printing these jokes. If you read 'em, you do so at your own risk. A word to the foolish is a wise thing, sometimes.

THEY'RE, OFF!

SAINT PETER (at the gate) And whats your religion, my friend?

Applicant—I'm a Quaker.

Saint Pete—Ah! From Mars or Jupiter?

Applicant—Neither. I'm an earth Quaker.

Saint Peter—Shake, old man!

THAT'S OVER, TRY THIS.

"I READ in a magazine that a California woman is making big money catching butterflies and selling them. What are they used for?

"They are probably used for making bread-and-butterfly sandwiches."

SOME ARE WORSE THAN OTHERS

"THE Japanese are becoming greatly interested in baseball."

"Yes, I've noticed more Japanese fans this Summer."

THIS, FOR INSTANCE.

A YOUNG widow whose front name was Carrie
Got stuck on an old bach named Harry.
But the old snoozer said,
as he shook his bald head,
"I will never commit Hari-kari."

WELL, WE WARNED YOU.

"HERE'S an account of a bug doctor who claims young folks to avoid contagion, should go their kissing through a veil.

Well, they've been screening kisses at the movies th. long, now.

IT'S MOST OVER.

"YOU just go to grass, Sam Skinner."

"I won't do no such thing. You go to grass yourself, Jess Dills pickle."

I will not go to grass.

You dassen't."

"Why dassen't I?

"Cos that red head o' yours 'ud set all the grass afire, it's that dry this time o' year."

HURDLE THIS ONE.

"FUTURE New York flat dwellers may try to make out they pass this limit," mused Noah to himself as he gazed out on the rising flood, "but I claim this is the original High Rinse."

The Ump-ha Man

By Harry Hamilton.

Copyright 1913, by the Star Company Great Britain Rights Reserved.

BEHOLD the little German band,
From curb to corner straying;
No dearth of music in the land
While German bands are playing.
The leader toots a sweet cornet
As only leaders can;
The clarinet's an artist, yet
I always claim the one best bet
Is the faithful Ump-ha Man,
The ump-ha, ump-ha, ump-ha, ump-ha,
Solemn Ump-ha Man.

No flourishes you'll ever hear
From him the while he tarries;
No melody will strike your ear
From that big horn he carries
He merely umpha accompaniment.
He ranks as "also ran",
Monotonous is his instrument,
But still a mighty useful gent,
Is the husky Ump-ha Man
The ump-ha, ump-ha, ump-ha, ump-ha,
Busy Ump-ha Man

Oh, life is full of Ump-ha Men,
Whose names are never shouted;
Who live and die beyond the ken
Of those whom Fame has touted
The leaders carry deft the air,
They have, sometime begun -
They work the variations rare;
But back of all's the bass blare
Of the lusty Ump-ha Man
The ump-ha, ump-ha, ump-ha, ump-ha,
Fameless Ump-ha Man.

So do not laugh at the Ump-ha Man,
From curb to corner straying;
He's doing just the best he can
A needed part he's playing.
And do not scorn the humble cuss
Who doesn't lead or plan,
Or execute or bluff or fuss,
For almost every one of us
Is a little Ump-ha Ma
An ump-ha, ump-ha, ump-ha, ump-ha,
Funny Ump-ha Man.

Watching His Own Funeral

Copyright, 1913, by the Star Company Great Britain Rights Reserved.

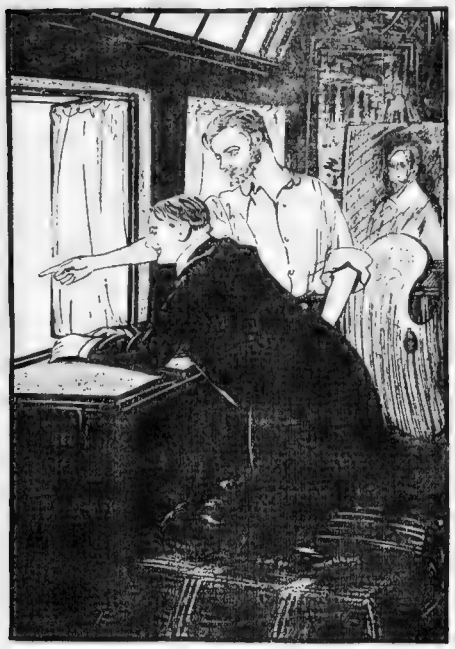

"See, they are carrying me down. Let's not miss the departure of the late lamented."

CHARACTERS IN THE SCENE

JACQUES DUPONT	An Artist
DELPHINE	His Wife
BILLY SHEPARD	Friend of Jacques
VERNON NEIL	Delphine's Lover
DORVAL	A Picture Dealer

JACQUES DUPONT is an artist of actual ability, but has such high ideals that he has overlooked the necessity of taking a practical view of things in order to be financially successful. The result is he is bankrupt and discouraged. His wife has tired of him and is a constant drawback to his ambitions. He attempts suicide by drowning, but he is rescued by a vessel bound for Halifax. A body is recovered, identified as his, and the date for the funeral is set. Dupont reaches home from Halifax just as the unknown is to receive the honors intended for him. As it happens, he enters the house unseen, except by his friend, Billy Shepard. Billy tells him the situation.

BILLY—I want you to put on your coat this instant and go to the first telegraph office and tell them you are not dead.

DUPONT—A lot they care whether I am dead or alive.

BILLY—Don't they?

DUPONT—Why should they?

BILLY—Confound you, because they are going to cremate you at two o'clock this afternoon. You think I am joking? (Gets paper.) Listen to this. (Reads.) "Jacques Dupont Pierre—died August 14th, 1910. Friends are respectfully invited to attend the funeral services at his late residence, 14 Woodrow Building—Tuesday, August 20, at 11 o'clock."

DUPONT—Well, they'll have to call it off.

BILLY—You still think this is a joke?

DUPONT—Joke or no joke, they shall bury me alive.

BILLY—We are not going to; we recovered your body.

DUPONT—What does all this mean? You have recovered my body?

BILLY—Yes, a fishing smack picked it up.

DUPONT—How is that possible?

BILLY—It's a fact, and what's more, you have been completely identified.

DUPONT—By whom?

BILLY—Your wife, Delphine.

DUPONT—Delphine identified my body?

BILLY—Yes.

DUPONT—How perfectly absurd.

BILLY—Maybe, but she did. Possibly under the stress of the moment.

DUPONT—There is only one thing to do—to say the whole thing was a mistake.

BILLY—That'll be a fine scandal.

DUPONT—It can't be helped.

BILLY—Wait until your wife and Vernon Neil come back from the station.

DUPONT—What are they doing at the station?

BILLY—Meeting your body, which arrives on the 9:30 train.

DUPONT—What are you talking about?

BILLY—Well, the body of the poor devil we thought was you.

DUPONT—All right, we'll tell the few people who'll come to the funeral that—

BILLY—Few people?

DUPONT—There won't be many—half a dozen old cronies—I'll ask them to have a drink, and that will end the farce.

BILLY—You confounded fool! The papers had reams of stuff about you. You're famous now. You've become a national figure since you died. You are a great man. There will be a crowd at your funeral. Dorval has offered to defray all the expenses. It is going to be a gorgeous affair! Roland is going to deliver an address, and the Mayor and Director of the Metropolitan Museum will be among the pallbearers.

DUPONT—Well—well—well! Who would have thought it? Why, it would almost tempt one—

BILLY—What?

DUPONT—To really die. Oh, stop your fooling.

BILLY—You don't believe me? Look out there. (Points out window.) Do you still think I am fooling?

DUPONT (looks out)—Upon my soul! Look at the crowd on the sidewalk—and they all came to—my funeral!

BILLY—Yes; there's the Associated Press man getting out of the carriage.

DUPONT—You'd better go down and break the news to him.

BILLY—No, thank you. I'd feel like an ass! You are here, so it is your place to break the glad tidings.

DUPONT—I? You want me to go down? Why, that's absurd. I'd look more ridiculous than you.

BILLY—What do you propose to do?

DUPONT—I haven't the faintest idea. But I do know that I am not going down there. Oh, but look, they are coming from everywhere! Oh, no, I can't go down and face these people, they'd mob me—everybody would think it was a cooked-up story to advertise my pictures.

BILLY—Well, something's got to be done and done quick. Delphine ought to be back any moment.

DUPONT—Delphine! (Looking out.) Great Scott! There she is now getting out of a limousine dressed all in black.

BILLY—You'd better hurry up and make up your mind what you are going to say to her.

DUPONT—That would be a clever thing to do—she has a weak heart—she is liable to drop dead! I'm going to your room for a moment to think it over. Don't say a word to anybody—I'll explain everything later on. (Goes off.)

BILLY—Come back. What the dickens—this is a pretty——

NEIL (enters)—Well, he's here.

BILLY—How do you know?

NEIL—We've just brought him from the station.

BILLY—Station? Oh, yes, yes—where's Delphine?

NEIL—She stopped downstairs for a moment to see if everything is in order.

DELPHINE (enters)—Bill, you can't imagine how many flowers there are.

NEIL—It's ridiculous! Two weeks ago he could not pay his board bill, and now he is given the funeral of a millionaire.

DELPHINE—Why, Billy, you aren't ready? It is half-past ten. What has happened? You are smiling?

BILLY—Smiling? Am I smiling? I'm getting hysterical. Well, I'll go and get ready. (Goes out.)

DELPHINE—He did smile. I guess he won't die of grief. Heaven protect me from such friends. Oh, what a morning! Happily you were there, dear. (Embraces Neil and kisses him as Dupont comes out of his room.) Ah, I am completely used up—I'm nearly ill—and now I have to change my dress. (Call)—Billy!

BILLY (off stage)—Yes?

DELPHINE—Has Miss Lamont returned?

BILLY—Not yet.

DELPHINE (to Neil)—Then you'll have to help me get into my other dress, honey. (They go out—Neil's arm around her.)

DUPONT (as Billy comes out)—How long has this been going on?

BILLY—What?

DUPONT—That affair between Delphine and Vernon Neil.

BILLY—All Summer.

DUPONT—Why didn't you tell me?

BILLY—You wouldn't have believed me.

DUPONT—And I was afraid to show myself for fear she might drop dead!

(Enter Neil, Dorval, an art dealer, and Delphine. Dupont hides behind screen.)

NEIL—Mr. Dorval—Mrs. Dupont has asked me to discuss the business end of the sale.

DORVAL—Very good, my dear Neil, very good. You are an honest man, I am an honest man—we won't have any trouble.

NEIL—If this affair concerned me only, we would quickly come to terms.

DORVAL—I know, you are always amenable.

NEIL—Thank you, but in this instance I am called upon to safeguard the interests of a third party—the widow of my best friend, who has a small fortune at stake——

DORVAL—I admit that people suddenly discovered that he had considerable talent—but——

DELPHINE—My dear Mr. Dorval. One of the most noted art critics in an article in one of today's papers pronounced him the greatest landscape painter of all times! Now let us come to the point—what share of the profits?

BILLY—I think it is positively indecent to haggle over the belongings of poor Jacques before he is in his grave—it is an outrage!

DUPONT—I'm going—you needn't bark at me so.

BILLY—I am disgusted.

DELPHINE—Is my hat on straight? (Neil nods.) Open the door, please. (All exit except Billy.)

DUPONT (comes from behind screen)—What do you think of them?

BILLY—Don't ask me.

DUPONT—Old Dorval! Two weeks ago he wouldn't give me twenty-five dollars for two of the best canvases I ever did, and now he uses all sorts of trickery to get hold of all of them.

BILLY—Well, I'm going.

DUPONT—Where to?

BILLY—Downstairs.

DUPONT—Don't be a fool.

BILLY—I have to. What will people say if I don't attend the funeral of my best friend?

DUPONT—Best friend? You don't know the poor duffer down there.

BILLY—You are not going to let them cremate that corpse thinking it is you?

DUPONT—What wrong am I doing him? He gets a decent funeral—that is more than he ever expected.

BILLY—For heaven's sake, make yourself clear. Up to now I thought you were——

DUPONT—Bill, no matter what you thought, the past is dead. The body they carry away down there is the mortal part of the Jacques Dupont we knew, the husband of Delphine, the unknown painter whose pictures nobody wanted.

BILLY—I don't follow you——

DUPONT—Don't you? I am his heir? His sole heir. He was rich—richer than he knew, the poor bungler, and he leaves to me all his treasures—he leaves me the results of his efforts, he leaves me the benefits of his stubborn struggle, against mediocrity, against ignorance and envy. A stroke of luck has liberated me from all the chains and shackles, and now a new life begins—a life of worthy effort, devoted to the one thing worth living for—my work. (At window.) See, they are carrying me down. Let's not miss the departure of the late lamented.

BILLY—Look at the row of carriages!

DUPONT—And the people on the sidewalk—three rows deep—the whole city seems to be there? Hardly any one I know. Oh, yes, there across the street—there's Roy and Locke and Lisa, the model. Watch them, laughing and chatting. You wouldn't suspect they were at a funeral.

BILLY—Look at the flowers!

DUPONT—Think of the money they cost. If I had been ill those same people wouldn't have loaned me a five-dollar bill.

BILLY—There's the hearse. They are taking off their hats.

DUPONT—I've never been saluted so respectfully before.

BILLY—There they go. They have turned the corner.

DUPONT—Jacques Dupont is no more. He believed in art—in love—in woman's faith—in everything that is beautiful and noble, and he was laughed at. Dame fortune, that strumpet, never cast her eyes his way. Regret nothing. You'll be better off where you go. Farewell—farewell—peace to your ashes.

AN INTERESTING SCENE FROM "THE TEMPERMENTAL JOURNEY," WITH LEO DITRICHSTEIN.

PUBLISHED BY PERMISSION

The Rural Editor's Scrap-Book

Copyright, 1913, by the Star Company Great Britain Rights Reserved.

MRS. N. KNIGHT has a new Fall hat which she proudly alleges is the last word in millinery. Mr. Knight says that as she has the last word in everything else, she might as well have the last word in hats.

A spoony newly married couple have been occupying the upper floor in widow Nelson's house, and she says she understands now what the dominie means when he says, "Whom God has joined together let no man put asunder."

It is rumored that Hank Nicols' boy Joshua is running a haberdashery in New York city. Mother Nielson says she always knew the boy would come to some bad end, although his father was as honest as the day. More lenient persons allow that it's not true about Josh—he's only running a gents' furnishing establishment. We would wait for the facts.

We advise all ladies who are contemplating wearing the new knee-let with watch attachment to select a watch with a good, honest face, or perhaps a hunting-case watch would be less susceptible. We have all kinds. Winder & Setter, the Main street jewelers.—*Adv.*

We have some band. They played a piece the other night called "The Storm" with such realism that vegetation which had been badly burned by the drought began to take on new life, and looked very green for several days.

In most towns the stork is reputed to bring all the kids, but over in Brooklyn the Eagle does all the kidding.

Hipe Cronk says that while they are in this eugenic business it would be just as well to have the mother-in-law undergo a physical examination too, for think of the disappointment to a young bridegroom if he found his mother-in-law tongue-tied after all the joke-writers had led him to suspect.

WHY—

Bridge Players Get Nervous Prostration:

WHO made it?

Do I play or do I pray-do?

Was that your ace? I thought it was his.

Count your cards. I think I gave someone sixteen; I have only nine.

Let's see, do you remember what's been played on that?

You bridged it to me? How nice. What is trumps?

Oh, was that a thirteen? I didn't know it had been played at all. If I'd known the ace hadn't been played I wouldn't have led my king.

Boat Tenders Become Glooms:

Is this boat safe?

How do I row it?

Do you let boats here? (Sign in front of speaker, twelve feet square, reads, "BOATS TO LET.")

How deep is the water? Twenty feet? Why, that's over my head, isn't it?

Haven't you got a purple boat? This blue one doesn't match my parasol.

Can I hire a boat?

I dropped that thing you put the oar in and it sank right down out of sight. Why don't you make them of cork so they will float?

Old Ladies Enjoy Those Veranda Chats:

NOW when Emma was born——

And his first wife ran away with a——

Mercy, no! I knew he drank like a fish, but I never heard that.

Well, of course, it may be all right, but someone ought to tell his wife. I don't believe——

She did? Poor thing. When my third baby——

Yes, I noticed it. Of course, it may be stylish, but it's very bold.

Oh, my, yes. The papers were full of it at the time. But they made up and I guess she's behaving herself now. He was a big fool to——

Copyright, 1913, by the Star Company. Great Britain Rights Reserved.

Spare Time Work

WRITING PLAYS

Copyright, 1913, by the Star Company. Great Britain Rights Reserved.

WHILE you are waiting for the eggs to boil, or have seven or eight minutes to spare before you go out to take a car, why not employ it to advantage.

Write a few plays during these spare moments. They bring quick returns—in fact, you have no idea how quickly they will be returned. Any one can write a play with these simple patterns to guide them:

THE CROOK PLAY—Take a few crooks and make them steal the chairs from under the people in the house, make them steal the front door and take up the carpet and carry away the piano while the owners are in the room, doing it so cleverly the owners do not see them, and have the owners suspect poor old Aunt Elvira, who has been bedridden upstairs for twenty-eight years. This allows the crooks to get away and gives the audience plenty to laugh about.

THE COMMERCIAL PLAY—Take a hero who has founded a mammoth business, but who, owing to the high price of gasoline and Summer lingerie, needs just a couple of millions to tide him over. The girl who loves him realizes his need, and to help him makes love to the head waiter and robs him, turning the money over to her lover. This saves the lover, and the girl repays the man she robbed by marrying the other chap.

THE WAR PLAY—Daughter of a rebel general hides a handsome young Union officer who is wounded. Later he saves her father's life, and after the war the girl marries the Union officer. This is a deep plot, full of many intricate windings, but with care you may be able to study it out. There should always be a colored mammy in it.

THE SOCIETY PLAY—All characters married at beginning of play. Fill in two acts with a lot of talk. All characters married at end of last act, being careful, however, not to have them married to the same people they were married to in the first act.

MUSICAL COMEDY—Take any good plot, remove the plot from it, fill in with songs, engage a lot of girls and a modiste who can make a yard of crepe de chine cover a multitude of shins—and produce it.

PROBLEM PLAY—Make the characters talk a lot of stuff you wouldn't repeat in your own home, see that the virtuous become unhappy and the other sort are rewarded with riches and contentment, and you have your problem play.

Personal Mit Business—

A Humorous Series of Characteristic Letters from Simon Mutterzolb to His Son —By D. Darby Aaronson.

Copyright, 1913, by the Star Company Great Britain Right Reserved.

Bronix,
New York City.

MY NO HEART SON:—

It's no use I should be no longer your father. If I had it mine life to live over again, and the future wus waiting for me mit a bummer son like you, the first time I would ever seen your mother I would run.

It makes me the eyes to cry when you write me that Schmmoiky Wengrinowitch, by you its Mr. Greenwich, gives his son money every time he asks for it, and when you ask me I don't give you, don't ask me no more money. You will break my heart.

Ask me this? What is ruining young peoples? Money! And do you think I would be the ruination from my own son? No, sir. And a whole lot of times again. No, sir. A good father knows what is best for his son. That's why I am writing, "Enclosed please find nothing."

A check you got to tell me yet that you lost $60 playing poker mit a buyer. I send you to do business mit buyers to make money, not to lose. Have brains a little please. Any buyer what is smart enough to win from you $60 in poker, is too smart to buy from you goods.

You say you must be a mixer. Believe me, your last expense account wus mixed enough.

Every week I see on the bottom one item Incidentals $25. What is that incidentals? What is she? Who is he? For fifteen years I wuz travelling around mitout incidentals and if I could get along mitout sure I am that you could.

You say look on Schleisinger's son, Sroyal, by you it's Royal, that he gets double expense account as you do from his father. Maybe it's true like you are saying. Why not? That Schleisinger is a big crook. He could afford it to pay out more money as I. In the last five years he failed four times. And look at your poor father. In my whole lifetime I failed maybe three times. Do you want it I should be a crook too?

Last night we went to the Jewish theatre. Me, mamma and Belia. It wus a benefit there for charities. I bought three tickets, and just I want to buy a fourth ticket for Bella's feller Velvel when I see he's playing so nice mit the childrens. So who could have a heart to take him away from such a pleasure?

I bought the tickets from Ike Schlock, but I didn't pay him for them yet because he's arrested. They finded out he's got two wifes. How do I know that such a crook didn't steal them tickets? I wouldn't give him even a penny for them. You think I would help yet to rob charities? no, sir.

The name from the play wus "Gebruchena Hartsen" (Broken Hearts). There wus in the play a bad woman what her name is Sarah, and there wus a father from a son in the play, too, and the father he tell the son that he don't want him to marriage Sarah, but the son he didn't take the advices from the father and he marringed her and the poor hard working father he died of broken hearts. That's why it's the name from the play.

But what does it show? See. This you can't answer. It shows only that no good can come out from bad.

And the excitements happening here yet. Somebody gave a bad quarter to a boy what's peddling mit apples and he wus crying like anything. And do you think I could see that poor boy crying? No, sir. I feeled very sorry for him so I took by him the bad quarter what's worth nothing and gave him five cents mine good money for it. And in the subway, when we wus going home there wus such a rush, and in the hurrying would have believe it, that I got for it five tickets. Shows you that it pays to have a good heart.

But we had fine time by the show. Not only crying but laughing, too. Somebody from upstairs dropped a soda water bottle on mammia's head and pickpockets stole by Sarah Kaplan's father his watch. I don't remember when I am enjoyed myself so much. We wus so high tone in a private box. They don't crowd no more the private boxes. Only about thirty people sits in them now.

Is that Mrs. Edelstein a fine actor! Always she is playing the same things. In the first act everytime she's good, then comes there a bad man and right away he's taking advantages from her, but in every play it's the same thing by her. You would think that her husband is getting mad from this because he's in the same play mit her, but I don't think he cares much because it's already twelve plays now and always she does the same thing. It must be that they are divorced or else he would make her stop it.

So good is that Velvel that just mit plain words I can't explain you Last Sunday night I was sitting quiet and he comes over to me and say is there something the matter mit you? Maybe there is something what I could do for you? And just I make a joke and say, "Yes, lend me a thousand dollars." And quick like one two he makes me out a check for it and gives me, and I want to tell him I only make fun and I push him back the check, when he stops me the talk and he say if I don't take it I will insult him. So you think I would insult that boy. Not for fifty thousand dollars.

Bella asks me I should buy a automobile. Say, when a daughter that will soon get marriaged and go forever away from parents you can't make her a refuse. But she don't know that automobiles is very danger mit accidents. But I went mit her to buy one. She brought me there on Broadway where it's a whole headquarters from them.

The first place we went right away then they make you such a first class respectings just like if we would be President Bryan, and what a gentleman! Right away he pushes me out a box of cigars. Say you cant be a chaser (bog) mit such a nice people, so I took only a handful. From all the places we went in this place had the best cigars. But I only went in there three times.

Limousine wus the name from the automobill. I didn't like it. I like better a place where they treated us mit such a kind wine that never in my whole life did I drink so good. The fifth time what we went there a man stopped us just when we wus inside and said that all the automobills is sold out. You see it pays to keep good wines.

I forgot to tell you that in all this places they give remonstrations.

Remonstrations is it that they treat you mit a ride around to make satisfied customers. For two months we are going already and from all the remonstration would you believe I didn't see a automobill what I say I'd like. Never before did I know it wus so hard to give me a satisfy. Say, fifteen hundred dollars ain't like you buy for a penny a postal card.

From the riding I can't say bad. It wus beautiful, only the last remonstration what we had it I had along mamma, Bella and the childrens and we wus riding there where the trains pass and it bunks into a big iron gate and the automobill gets smashed in pieces.

We got knocked in all directions. Mamma fell here, Bella fell there and the childrens wus nowheres. I had by me only a rib broken and one from my hands wus a little twisted but mit a pair of crutches I could walk fine.

But say, wus I a lucky feller. Suppose that I bought that automobill.

From your yet father,
SIMON MUTTERZLOB.

S. P.—Never mind what people say that money is the roots from all evil. Mitout money is more evil.

SPORTING NEWS AND ATHLETICS
SUNDAY, OCTOBER 5, 1913

Boston American
LARGEST CIRCULATION IN NEW ENGLAND

NEWS SECTION
PART III.

BENDER vs. MATTY

"Big Chief" and "Big Six" the Probable Pitchers in the Opening Game of the Great World's Series—Half Million Dollars the Stake Giants and Athletics Fight For.

Portrait of Bender (left) and Mathewson, Made Expressly for the Boston Sunday American, are the Very Latest of the Men Who Are Expected to Do the Pitching Tuesday.

$1,000,000 IS BET ON THE BIG SERIES

NEW YORK, Oct. 4.—It was estimated tonight that fully $1,000,000 has already been bet on the world's series throughout the United States. Big betting in this city began tonight, when large sums of Athletics' money was offered. The so-called "wise money" was placed usually at even money.

Probable Batting Order of First World's Series Game

GIANTS.	ATHLETICS
Snodgrass, centre field.	E. Murphy, right field
Doyle, second base.	Oldring, centre field
Fletcher, shortstop.	Collins, second base.
Burns, left field.	Baker, third base
Herzog, third base.	McInnis, first base
Murray, right field.	Walsh, left field
Meyers, catcher.	Barry, shortstop
Merkle, first base.	Schang, catcher
Mathewson, pitcher.	Bender, pitcher

Concert 11 to 1 p. m. Game called 2 p. m

By L. R. MURDOCH.

NEW YORK, Oct. 4.—Charles Albert Bender—"Big Chief"—will pitch for the Athletics. Christopher Mathewson—"Big Six"—will pitch for the Giants. It will be a big crowd. In a big amphitheatre. And a big event. The price of admission will be big. The betting will be big. You see, everything about this series for the 1913 baseball championship of the world will be big. Bigness will be the most impressive feature of this greatest of all sporting events in the world.

They say that Bender will pitch against Matty on Tuesday, the opening day, not because either Manager Mack or Manager McGraw has so decreed but merely because it is popularly assumed that Bender is the most dependable pitcher Mack has and Matty is the most dependable pitcher McGraw has. They want the dependable fellows—the veterans—out there on the opening day—not the "experiments."

As a mere guess, 38,000 will see the opening game if the weather be pleasant. That is all the Polo Grounds will hold. If it be unpleasant the crowd will doubtless number 20,000. World Series crowds are not much bothered by evil weather. Most of these cuckoo "fans" will pay $4 apiece at the gate.

A year ago 272,037 saw the Red Sox play the Giants, and they paid the persons entitled to receive a share of the takeout the colossal sum of $490,834 for the privilege. This year neither the money nor the crowds are expected to be so stupendous. Because Philadelphia does not send so many persons to the baseball games as Boston does, and it is not anticipated that the series will be prolonged to eight games, as happened last year.

A GLITTERING FORTUNE IN IT.

Nevertheless, it will all be BIG. Unless the early games are all one-sided, more than 240,000 will see the series, and they will pay more than $200,000 for their entertainment.

Fully a million dollars have been bet by those who want large sums on such things. How many hundreds of thousands have been hazarded by the "small fry" in boyhood's realm of gambling nobody in the United States of America is deeply and enthusiastically interested and almost everybody likes to have a "little something" up to back his—or her—opinion.

This wagering has been done principally at even money. At first the Giants were 7 to 5 favorites. Because Connie Mack was considered short of dependable pitchers. But little money was put up at these figures, not nearly so much as was bet at 10 to 8 last year that Boston would beat New York.

THEY'RE ALL MONEY MAD.

It is said that this may be the last of the world's series. Why? Simply because the stakes are so tremendous that baseball managers and baseball players have gone money mad. They all want a "piece."

It is hard to believe that with such tremendous gross receipts, the wiser heads of baseball would permit the abolition of the great annual climax of America's favorite sport. But the wiser heads" go just as mad when money is at stake as I would. Oft madder. Money is the great leveler of the sexes.

Consider that these world's series games are productive of a greater income per capita of those concerned and per day or hour of the engagement than any industry or amusement the world has ever known.

A half million dollars profit in eight—maybe less than two—games of baseball. Eight games, which consume about two hours each!

A half million dollars profit to be divided between a commission of three men, perhaps a half dozen club owners and fifty baseball players!

Sixty persons produce sixteen hours of public amusement for a half million dollars!

Not even Mr. Rockefeller's ubiquitous Standard Oil Company

Continued on Page 2, Column 6.

PILGRIMS WIND UP THE SEASON WITH OFF DAY

Boston Nationals' Final Day Spoiled by the Rain; Games Off.

By A. H. C. MITCHELL.

The crash at the Custom House yesterday, which broke all records owing to the new tariff and nothing on the part of the Boston Nationals, Baseball Club in the Paddock Building today in the day it was foreseen what the management of the Braves had in store for the final games of the championship season of the South End grounds, so the contests were called off. They will never be played, for the National League season ended for the Hubmen yesterday. Baseball for Boston is over for the season of 1913.

As soon as the announcement was made that there would be no game, the players under contract to the Boston club made a rush for the downtown office of the organization for the purpose of settling their accounts with Secretary Herman Nickerson, drawing a big slice of the coin that they and Manager Stallings were ready to scatter to their homes.

For the most part the transactions at the Paddock Building were quickly made, but in one or two cases the players questioned a telephone call or a brief laundry bills that had been contracted while the team was on the road and which had been charged to their accounts.

Gaffney and Stallings Depart.

President Gaffney and Manager Stallings took the 1 o'clock train for New York. Stallings will leave New York for his plantation at Haddock, Ga., today. It is not likely that Gaffney will be here again until the annual meeting of the Boston club, which is scheduled for late in November or early in December.

Secretary Nickerson has the details of the affairs well in hand and in a few days they will be all wiped off the slate and the baseball season of 1913 will pass into history. Mr. Nickerson expects to close in one or two of the world's series games.

On Monday most of the Red Sox players will be in Boston. They will make their financial settlement at this club and depart for their various homes. It is possible that one or two of them will spend the Winter here.

The Red Sox finished in fourth place in the American League race. This was a disappointment to their followers inasmuch as they won the American League pennant in 1912 and followed it by taking the world's series from the Giants. Their friends expected them to repeat, or

Continued on Page 2, Column 4.

Walter Johnson and Jake Daubert Win Automobiles

CHICAGO, Oct. 4.—Walter Johnson, pitcher for the Washington Americans, and Jake Daubert of the Brooklyn Nationals were the most valuable men to their teams during the 1913 season, just concluded, according to the votes of the Chalmers Trophy Commission announced here today. As a result each athlete will be given a 1914 chalmers car.

Princeton Swamps Fordham by 69 to 0

PRINCETON		FORDHAM
Mayer, Lee	l e	Adams
Bell	l t	Dewey
Bowen	l g	Oliver
Logan	c	Ryan
	r g	Ritter
	r t	Mc Gee
Baker	r e	Mc Gee
Dixon	q b	Taber
Lee	l h b	Mc Veigh
Sayre	r h b	Mc Veigh
Pennock	f b	Gallen

PRINCETON, Oct. 4.—Many members of Captain Hobey Baker the Princeton football team scored a score of 69 to 0 on the Fordham team today. Fordham punt which was blocked and rolled behind the Fordham goal line netted Princeton a safety and line plunges made the rest. Within the next five minutes Fullback Streit plunged through the Fordham line for two touchdowns. S. Baker made several sensational quarter-back runs and played a fine game for Princeton.

Williams Victors Over Vermont, 20-0

WILLIAMS.		VERMONT.
Lloyd, Capt.	l e	Little
Kelly	l t	Todd
Tyson	l g	Barr
Pillsbury	c	Dewey
Sayre	r g	Whalen, Capt.
Burroughs	r t	Chamberlain
Thayer	r e	Cummings
Dewey	q b	Hall
Turner	l h b	Gallen
	r h b	Gallen

WILLIAMSTOWN, Oct. 4.—Williams vanquished Vermont in a one-sided football game on Weston Field here today by the score of 20 to 0. The varsity relied on straight football and at no time during the contest was the Williams goal in danger. All the scoring was done in the three periods, after which many substitutes were put in the line.

Football Results

College.

At Cambridge—Harvard 14, Bates 0.
At New Haven—Yale freshmen 27, Worcester Academy 0.
At New Haven—Yale 0, Maine 0.
At Williamstown—Williams 20, Vermont 0.
At Philadelphia—Penn 10, Lafayette 0.
At Hanover—Dartmouth 53, Colby 0.
At Hamilton—Colgate 21, Amherst 0.
At Bethlehem—Indians 21, Lehigh 7.
At Middletown — Wesleyan 13, Bowdoin 7.
At Ithaca—Cornell 27, Oberlin 12.
At Hartford—Trinity 18, Worcester Tech 0.
At West Point—Army 34, Stevens 0.
At Syracuse—Syracuse 18, Hamilton 0.
At New Brunswick—Rutgers 39, Union 6.
At Ann Harbor—Michigan 48, Penn 0.
At Swarthmore—Swarthmore 0, Villa Nova 0.
At Exeter—Exeter 10, Dartmouth freshmen 0.
At Princeton—Princeton 69, Fordham 0.
At Springfield—Y. M. C. A. 27, Boston College 0.
At Providence—Brown-R. I. State (postponed).
At Annapolis—Annapolis 0, Pittsburgh 0.
At Nashville—Maryville 0, Vanderbilt 50.
At Des Moines—Drake 0, Coe 0.
At Champaign—Illinois 21, Kentucky Wesleyan 0.
At Minneapolis—Minnesota 25, Ames 0.
At Evanston—Northwestern 10, Lake Forest 0.
At Chicago—Chicago 21, Indiana 7.
At Urbana — Illinois 21, Kentucky 0.
At Medford—Tufts 52, New Hampshire State 0.
At Cleveland—Mount Union 13, Reserve 3
At Cincinnati—Cincinnati 32, Wittenberg 0.

School.

At Somerville—Somerville 0, Wellesley 15.
At Haverhill—Haverhill 0, Everett 0.
At Worcester—Amherst 6, Holy Cross 0.
At Lexington—Lexington 0, Woburn 3.
At Portland—Portland 42, Brunswick 0.
At Salem—Salem 20, Lawrence 0.
At Franklin—Dean 40, Connecticut Aggies 0.
At Malden—Malden High 40, Worcester South High 0.

COOMBS ILL WITH SPINAL TYPHOID

Box Score of Last Sox Game of 1913

RED SOX LOSE, 10-9, IN LAST GAME OF YEAR

Burlesque Entertainment When the Senators Win the Fina...

Army Piles Up Big Score on Stevens

Exeter Outclasses Dartmouth Freshies

Pittsburgh Players Hold Navy, 0 to 0

ANNAPOLIS, Md., Oct. 4.—The University of Pittsburgh football team today held the Naval Academy to a scoreless tie. The Pittsburgh players were the aggressors throughout the game, but were unable to score. Pittsburgh made first down on the Navy 1-yard line after a 45-yard run and failed to gain in four tries. Pittsburgh made first down on the Navy 2-yard line after a 45-yard run and failed to gain in four tries. Pittsburgh made first down on the Navy 2-yard line after a 45-yard run and failed to gain in four tries.

Continued on Page 3, Column 6.

HARVARD CAUGHT A TARTAR IN BATES; BUT GINGERED UP AND WON THE GAME, 14 TO 0

SUNDAY AMERICAN · SPORTING NEWS

RESULTS OF FOOTBALL GAMES PLAYED YESTERDAY BY THE PRINCIPAL EASTERN COLLEGES

BATES HOLDS HARVARD TEAM TO A 14-0 SCORE

MAINE BOYS SPRING SURPRISE IN FAST GAME AGAINST CRIMSON

Visitors Baffle Haughton's Many Charges with Great Variety of Trick Plays.

By SYDE LYNES.

Upward into murky space
A red balloon did float,
While deep within the Stadium
Bates chased a Crimson goat

But after a while this Crimson goat got used to the pursuit and finding that Bates really did not mean any great harm, took to some butting on its own account and not only kept the invaders from Mt ine away from the Harvard goal line but won the contest 14 to 0

Harvard got a real jolt yesterday and although the Crimson did not show up to expected form, it must be said to the credit of Bates that the latter eleven had a pretty fair little rush line with fast and clever backs, a pretty nifty quarter and an assortment of plays that at times bade fair to completely befuddle the wits of the Crimson players.

Crimson Warriors Looked Lost.

There were times in the first half before Harvard made many substitutions when it looked as though the Crimson had gone to pieces but later even with a set of backfield stars in the game, the banishment of Bradlee the quarter, and his being replaced by Freedley, worked wonders in the Crimson attack and the men, seemingly imbued with new life, went after the Bates goal like demons, time and again working the ball to within striking distance and time and again being repulsed by the stubborn stubborn defenders.

Mahan's drop kick from scrimmage, as pretty a piece of football as has been seen in the Stadium in many a day, and the safety made by Talbot, when Hardwick passed the ball over his head and behind the goal line came as results of the first half of the Crimson in the first period.

Coach Haggart licked team work, generalship and did not give enough attention to the man with the ball

Field in Poor Condition.

The field was soft and mushy after the rain of the morning, and the heavier, fast running backs of the Crimson were naturally at a disadvantage, as they quickly slipped when trying to get up speed

It was quite frequently had the jump on the Crimson linemen and at times sifted through and messed up the Harvard formations in bad shape

There was a good deal of fumbling due to the slippery condition of the ball, this being true of both sides, but seldom costly, while bad passing by Harding and Atkinson, often interference at times by the Crimson, Bradlee's poor showing at quarter and forty yards inflicted on the Crimson in penalties all went to make the game, but there were plenty of thrills and spectacular plays to make up for these faults

Bates Showed Real Strength.

As against Maine, Mahan was the men to come in for the lion's share of the work and honor. He was given the burden of the work in the last half, and fully justified the confidence placed in him

Bates centre trio was a mighty strong combination, continually smearing plays directed at them, while the ends were pretty watchful on most occasions, and Dyer put up a beautiful game on the secondary defense.

Talbot ran his team in fine shape, and without the slightest hesitation called for plays right and left anywhere from triple passes developing finally into end runs and forward passes, to forward passes within the shadow of his own goal posts.

Such a nervy exhibition by a quarter in an early season game has seldom been witnessed and it certainly looked as though Talbot had Harvard sized up and felt perfect confidence in his own men.

He pulled off four runs of twenty yards on a play apparently directed at right end, but when he had run sufficiently far in that direction to draw the defense over, he doubled back through a hole at right guard and had sprinted some twenty yards before he was downed.

Talbot Right in the Game.

Again he executed a short high kick, a dangerous thing to do as he was quite near his own goal, but Kennedy was on the job and caught the ball on the 57 for first down, in Harvard territory.

This was the first play of its kind under the new rules, which allow a player outside at the time of a kick to catch the ball himself

It certainly showed the possibilities of the new rules, as it netted Bates some thirty yards, and quite took Haggart's breath away

Bates made but two first downs against Harvard, and tried a number of forward passes, but its defense when Harvard had the ball within the shadow of the goal posts, and lost it on downs, was the pretty part of the Bates playing

Talbot also had a wicked way of kicking the ball falling quite short of the expected distance and bounding all over. Hardwick while in the game worked a neat but risky trick a number of times, allowing the ball to roll along, while the Maine ends not being allowed to touch provided about

Hardwick usually made a pass as though to pick it up. Immediately the ends dived for it and having them out of the way, Hardwick picked it up and usually advanced the ball a good distance.

Bradlee Too Slow for Crimson.

Bradlee during his stay seemed to slow the team up badly, muddling his signals, fumbling on passes and being very uncertain in the backfield, and altogether disorganizing the Crimson eleven.

His plays were poorly chosen and badly

LINEUP AND SUMMARY OF THE HARVARD-BATES GAME

HARVARD.	BATES.
O'Brien, Curtis, l.e.	r.e., Witham, P. Cobb
Storer, Hitchcock, l.t.	r.t., T. Cobb
Mills, Underwood, l.g.	r.g., Manuel, Russell
Soucy, Atkinson, c	c., Harding
Weston, Withington, r.g.	l.g., Moore, Stillman
Hitchcock, Gilman, r.t.	l.t., Kerr, Stillman
Milholland, Whitney, r.e.	l.e., Danahy, Witham
Bradlee, Freedley, Logan, q.b	q.b., Talbot
Hardwick, Wallace, l.h.b.	r.h.b., Kennedy, Butler
Mahan, Whitney, r.h.b.	l.h.b., Eldridge, Connors
Brickley, McKinlock, f.b.	f.b., Dyer, DeWever

Score—Harvard 14, Bates 0. Attendance — 5,000. Touchdown — Hardwick. Goals from field—Brickley, Mahan. Safety—Talbot Referee—Tufts, of Brown. Umpire—Burke, of W. P. I. Head Linesman—Land, of Navy.

Two Spectacular Plays in Harvard-Bates Game and a Bunch of Harvard Generals in the Crowd

Upper picture—A group of Harvard leaders on the sidelines Parmenter, last year's centre, at left, top; Trumbull, in centre, top; and Fisher, the former guard at right of them; L. Withington, the former guard and tackle, with cap and glasses, at extreme right; Manager Plympton, at left, below, and Head Coach Percy Haughton, with black soft hat. Centre picture—Talbot, of Bates, making a kick high in the air to Kennedy, his team mate, the first time this play was ever made at the Stadium. Arrow points to the ball high in the air. Lower picture—Hardwick, after a four yards' dive, making Harvard's only touchdown. Har dwick is on the ground between the goal posts, close to the referee

run off, and Freedley and Logan later were brill ant in comparison

Early in the first period Harvard worked the ball into Bates territory when O'Brien recovered Talbot's fumble on Bates' twenty-nine yard line.

Brickley made 14 yards at left tackle and Bates then stiffened and Brickley kicked a goal from the 25 yard line. A short time later Brickley tried a drop from his own 55-yard line, and though the ball sailed true, it fell short some five yards.

Shortly after this Milholland on an end around play, skirted the right extremity for twelve yards

In the second period the first honors ended with a 14 to 0 score Mahan ran a kick in to middield. In two rushes at tackle he made it first down on Maine's 20-yard line.

Brickley in Old Time Shape.

Two rushes by Brickley made it first down on the 27 yard line and three rushes more made it first down again on the 14 yard line. Hardwick then took the ball and bursting through left tackle dashed to the four yard line where he literally dived through three Bates men and over the line for a score. He missed the goal.

Just play began to open up here, and the ball ended, 9 to 0

In the third period Bradlee took the ball on a kick and ran it in thirty yards, Hardwick clearing the way like a battering ram, and after repeated rushes twenty-one yards, put the ball on Bates' thirteen yard line, and Harvard had two yards to gain in one down; the Crimson lined and Bates took the ball.

Again in the fourth period a forward pass, Freedley to Milholland, netted nine yards; Mahan made eleven yards and first down, and then tossed the ball to Curtis, the end, on a forward pass for a twelve-yard gain and first down on the nine-yard line.

Forward Passes Failed.

Four rushes put the ball ahead only eight yards, and Bates again got the ball. Talbot kicked out to his 45 line and again Mahan made a fine pass to Curtis, putting the ball on Bates' 10-yard line.

Rushes netted little, and Milholland dropped back to the 24 yard line, where the drop kick went wide. Shortly after Captain Talbot scored his safety.

Mahan ran in a kick to Bates' 45 yard line, started around the end, and Atkinson was forced to the side line and Mahan was downed on the 18-yard line. Two plays later Withington was injured and the game was delayed for [illegible] Mahan kicked a goal from a scrimmage from the 27 yard line. It was [illegible]

During the ball a little later in midfield, Harvard tried three forward passes in succession, but all failed, and shortly the game closed.

FINAL STANDING IN THE BIG LEAGUES

Showing Results of Every Series Between Clubs This Season

AMERICAN LEAGUE

	Philadelphia	Washington	Cleveland	Boston	Chicago	St. Louis	New York	Detroit	Games Won	Games Lost	Per Cent
Philadelphia		11	11	11	11	9	17	15	105	47	.691
Washington	8		13	10	11	11	10	18	101	53	.656
Cleveland	7	7		11	11	11	14	15	91	63	.591
Boston	11	10	8		10	11	11	17	79	75	.513
Chicago	11	11	9	11		12	11	12	78	76	.506
St. Louis	11	9	11	11	10		11	12	75	79	.487
New York	5	10	8	10	11	11		17	72	82	.468
Detroit	3	4	7	5	10	10	5		44	110	.286
Games Lost	57	62	80	74	74	75	83	125			

NATIONAL LEAGUE

	New York	Philadelphia	Chicago	Pittsburgh	Boston	Brooklyn	Cincinnati	St. Louis	Games Won	Games Lost	Per Cent
New York		14	13	14	14	15	15	15	100	54	.649
Philadelphia	6		14	13	14	14	15	14	90	64	.584
Chicago	7	6		11	14	14	14	14	80	74	.519
Pittsburgh	6	7	9		13	14	14	15	78	76	.506
Boston	6	7	6	7		10	9	16	61	93	.396
Brooklyn	5	6	6	6	10		11	11	55	97	.362
Cincinnati	5	5	6	5	11	9		13	54	98	.355
St. Louis	5	6	6	5	4	9	7		42	110	.276
Games Lost	45	54	62	67	82	85	85	98			

RED SOX FINISH YEAR IN FARCE

Continued from First Page

ting which was mostly made possible by the listless play of the fielders. But then no one went there to see a ball game as it should be played so next Thursday's contest was [illegible] and was rendered the [illegible] for the purpose of saying [illegible] the year.

For a few innings the players seemed

White Sox and Tigers Split Double-Header

[illegible] poor reading. Weaver [illegible] saved the second game for his folks by a grand stop and throw in the third inning with

First Game

Second Game

PILGRIMS END WITH A LAY-OFF

Continued from First Page

for the [illegible]

But they got a poor start [illegible] wins Batters to Most Warner [illegible] and

Cleveland Naps Win and Tie St. Louis

First Game

Second Game

St. George Easily Win from Riverdale

Cubs Trim Pirates in Listless Game

CHICAGO, Oct. 4.—The Cubs defeated the Pirates today in a featureless game, getting Hendrix for four hits and three runs, while the Pirates gleaned only three hits off Pierce in four innings, and three off Lavender in the last five. Hendrix was wild and walked six men, his wildness figuring in the scoring.

The longest hit in the game was a double by Zimmerman in the first inning which was futile as it came with no one on and two men out.

The score:

PITTSBURGH.	ab	r	bh	po	a	e
Carey, lf.	4	0	1	2	0	0
Butler, cf.	3	0	0	4	0	0
Bates, rf.	3	0	0	3	0	0
Seaver, 3b.	3	0	0	1	2	0
Miller, ss.	3	0	0	1	4	0
Phelps, 1b.	3	0	1	9	0	0
Gibson, c.	3	0	1	5	1	0
Pierce, p.	2	0	0	0	2	0
Lavender, p.	1	0	0	0	0	0
Totals.	27	0	3	25	9	0

CHICAGO.	ab	r	bh	po	a	e
Merkle, 1b.	4	0	1	11	0	0
Zimmerman, 3b.	4	1	1	1	2	0
Saier, rf.	3	0	0	2	0	0
Mann, lf.	3	0	0	2	0	0
Williams, cf.	3	0	0	2	0	0
Zeider, 2b.	3	1	1	2	4	0
Archer, c.	3	1	1	6	1	0
Hendrix, p.	3	1	1	0	3	0
Totals.	30	3	5	27	14	0

Cornell Winners Over Oberlin, 37-12

ITHACA, N. Y., Oct. 4.—Cornell was [illegible] today by 37 to 12. The Westerners [illegible] and were [illegible] for two touchdowns in the first half. Back field men were sent in the second half

[illegible] Cornell played [illegible] in the first half, piling up [illegible] scoring 27 in nothing. Its favor when the [illegible] left. They were put back when the [illegible] began to score on the second team. Quarterback Barrett kicked a goal from the 45-yard line.

St. Louis Cardinals Beat Cincinnati, 11-2

ST. LOUIS, Oct. 4.—The Cardinals [illegible] the opening contest of the home series with the Cincinnati Reds, 11 to 2. The home team, by a mixture of four [illegible] and three errors, scored [illegible] in the third

CINCINNATI.	ab	r	bh	po	a	e
Paskert, cf.	4	0	1	2	0	0
Bescher, lf.	4	0	1	1	0	0
Groh, 3b.	4	0	1	1	2	0
Roush, rf.	4	0	1	2	0	0
Neale, 1b.	4	0	1	10	0	0
Huggins, 2b.	4	0	0	2	3	0
Rariden, c.	4	0	0	4	0	0
Packard, p.	3	0	0	0	2	0
Totals.	35	0	5	24	7	0

ST. LOUIS.	ab	r	bh	po	a	e
Magee, rf.	4	2	2	1	0	0
Konetchy, 1b.	4	2	2	10	0	0
Hornsby, 2b.	4	2	2	2	3	0
Schulte, lf.	4	1	1	2	0	0
Flack, cf.	4	1	1	2	0	0
Smith, 3b.	4	1	1	1	2	0
Snyder, c.	4	1	1	6	0	0
Perritt, p.	3	0	0	0	2	0
Totals.	35	11	12	24	7	0

PENN STATE WINNER.

PHILADELPHIA, Pa., Oct. 4.—In the opening game here today Pennsylvania State defeated Carnegie Tech by a score of 49 to 0. At the start of the second period Captain Miller played one of the most brilliant games ever seen on New Beaver Field.

"MAX,"
Formerly of Hotel Miousset

Mouse Max Tannehill and Jerry Wells [illegible] Patrick and Ernest [illegible] of the

New Cafe Max
11 to 13 Kneeland St.
(Near Beach and Washington sts.)
Thursday Morning, Oct. 9, 1913
Mr. Ernest Clam Every Maxim in command.
French Cooking a Specialty
Restaurant, Appetizer Banquet Rooms for small or Large Parties.
Tel. Oxford 3006 and 3006.

REGISTRATION WEEK, OCT. 6 TO 10
Daily and Every Evening Until 9
BOSTON UNIVERSITY
College of Business Administration
THE EVENING COURSES FOR BUSINESS MEN
(Demanded by Modern Commercial Conditions)
Beginning Monday Evening, Oct. 13

The Faculty includes
SAMUEL T. RUSSELL, President, Library Bureau.
PATRICK A. O'CONNELL, President, E. T. Slattery Co.
EDMUND W. LONGLEY, Auditor, N. E. Tel. & Tel. Co.
JOHN F. TURNER, Auditor Freight Accounts, B. & M. R. R.
L. D. SEAVER, Cashier, Old Colony Trust Co.
OLAF OLSEN, Assistant Cashier, First National Bank.
John F. Miller, LL. B., Business Expert; Waldron H. Rand, Orlando C. Moyer, Horace B. Hazard, Walter L. Boyden, Harvey S. Chase, Robert Douglas and Hasen P. Philbrick, Certified Public Accountants; Henry P. Dowst and Charles E. Bellatty, Advertising men; Frank L. Simpson, Henry W. Beal, Owen Augustine Cunningham, Wilford D. Gray, John Edward Macy, Orvil Weaver Smith and Oscar Storer, Attorneys.

Full information may be obtained from Everett W. Lord, Associate Dean and head of the Department of Spanish, 688 Boylston Street, Boston. Ask for catalog. Telephone Back Bay 5844.

Will It Be a Battle of the Pitchers? Well, Here They Are—Mack's Start at the Left; McGraw's at the Right!

BENDER PLANK SHAWKEY BROWN MATHEWSON MARQUARD TESREAU DEMAREE

GIANT PITCHERS WILL WIN OUT, ASSERTS MEYERS

New York Backstop Believes Great Box Work Will Offset the Hitting of Mack's Sluggers in Battle for the World's Series

By "CHIEF" MEYERS.

Star catcher of the champion Giants and one of the leading sluggers of the National League.

Within a month, I am sure, I shall have realized one of my dearest ambitions. I have looked forward to the first day I adopted baseball as a pr fession, to figure in the winning of a world's championship.

Such, I believe is now well within the grasp of my team mates and myself.

Predicting a world's title before one has won a pennant may sound over sanguine. I hope that I will not be considered so. I am sure we will be returned champions of the National League for the third straight time. We have now such a decided advantage over Philadelphia that the best is more or less formality. Certainly the chief obstacle to be surmounted now is with Connie Mack and his slugging Athletics.

I have always hesitated about making predictions. My appetite is not keen for "eating crow." In what I have to say I do not wish to influence anybody into rash betting. The Athletics have always proven themselves worthy company for any team in a short series. I think, though, that with an even break b the luck ours is the better.

Giants are Confident.

To begin with, there is evidenced this year among my fellow team mates an indecurrent of confidence that bodes hell for our fight. Especially is this be case with "Rube" Marquard. He pitched wonderful ball against the Red Sox last Fall, but not against the Athletics in 1911 he did not do justice to himself. It was his first taste of world's series fire, and he was plainly nervous. I spoke to "Rube" on the train the other day:

"I can't see," said I, "where these fellows should bother you at all. You should go in and win the series if need be."

"Yes, and I'll do it if McGraw gives me the chance," answered Marquard. That illustrates the spirit of our boys.

Wise baseball men figure pitching the most vital force in such a short ter. Our pitchers should win for us We have four that should toe the scratch at the height of their effectiveness.

Usually I would not count very strongly on an untried man, but Al Demaree is an exception to the rule. He is such a wonderful and cool young man that he will go through a world's series without a quiver.

I have told you that Marquard is better today than ever before in his career. Mathewson showed me more stuff Wednesday than ever before this season. He is pointing up to the big show and will be right Tesreau seems to have recovered his steadiness. That is all he ever lacked.

Mack Has Two Veterans.

Now Connie Mack has only two pitchers who have been at all steady this season. When right these are among the very best in the profession. Chief Bender and Eddie Plank may stand with pride behind their records. They could not possibly be more effective than they were in 1911.

They cannot hope to approach that form, for both have been worked much harder than any of the hot men throughout the season. If these two pitchers should beat us it would have to be pretty nearly in straight games. The further the series goes the better should be our chances, because of superior numbers in clever twirlers.

The fact that we play the first game at the Polo Grounds is not a decided advantage as usual We will have the crowd with us, of course, but the Athletics have been schooled all the year to our grounds. This will mean no small advantage.

Our catchers I think at least the equal of Mack's. I have never seen Schang. They say he is a marvel. But about him there is that uncertainty of inexperience to such an important series. Outside of Demaree, the only man on our team who is not known through the mill is little George Burns.

In this respect Connie Mack is much worse off. Oldring is the only outfielder who has figured regularly with Mack's present combination. Even Mclnnis, one of the main cogs of the $100,000 infield," took no part in our last meeting

Mack has a better hitting team than ours, especially so as applied to the infield

Some think it much stronger defensively, but I am not willing to admit it. Mack's outfield may do more with the stick than our trio, but I think we make up the difference in speed.

Murray has the best arm in baseball. Burns and Snodgrass are among the very best throwers.

Frank Baker is a most dangerous fellow He has supreme confidence in himself and is never fussed by the best pitching. They say he is awkward in fielding at times, but I notice he usually gets away with it pretty well. Shafter is a better fielder, and though less dead-ly with the ash has a great advantage in speed.

Fletcher will hold his own in all departments with Barry. Eddie Collins this year has a distinct advantage over Larry Doyle, who has had an unusually poor season in batting. But Larry is about due to come out of his slump.

If he happens to get going at his true pace he is likely to make world's series history I cannot compare the first basemen I have never seen Mclnnis in action.

In a nutshell I think the Giants' pitching will offset the Athletics' hitting, and that we will win on the bases.

1913 Batting and Fielding Averages of the World's Series Players.

PHILADELPHIA ATHLETICS.

Player & Pos.	Games	A.B.	R.	BATTING H.	2B.	3B.	H.R.	T.B.	S.H.	S.B.	P.O.	FIELDING P.O.	A.	E.	P.C.
F. Murphy, rf	135	502	101	166	12	7	0	172	10	10	291	103	12	9	.928
Oldring, rf	135	531	98	149	28	7	5	207	18	16	281	248	24	9	.969
Collins, 2b	146	626	122	181	20	12	1	236	25	54	.344	310	243	28	.969
Baker, 3b	147	560	114	187	34	7	12	271	7	24	.334	241	226	47	.907
Mclnnis, 1b	146	536	76	174	30	3	4	222	25	15	.325	1359	86	16	.989
Davis, ss	49	167	8	33	2	2	0	39	6	0	.150	80	142	24	.905
Strunk, lf	91	282	28	80	15	11	0	129	15	13	.301	164	16	7	.963
Barry, ss	132	452	62	113	20	5	3	159	28	13	.265	257	377	37	.945
Lapp, c	80	231	22	52	4	4	2	70	1	1	.224	391	111	15	.965
Thomas, c	72	205	8	44	8	3	0	59	1	0	.286	88	26	2	.991
Walsh, p	94	286	56	76	16	4	0	100	12	14	.287	178	16	8	.960
Bender, p	60	178	13	35	2	1	0	39	4	4	.283	68	4	6	.926
D. Murphy, p	30	58	3	18	4	1	0	24	2	2	.310	5	0	0	1.000
Orr, ss	20	64	6	13	1	1	1	19	0	0	.214	44	60	6	.944
Schang, c	77	204	31	63	14	2	2	77	12	10	.309	280	101	16	.961
Davis, 3b	4	9	0	2	1	0	0	3	0	0	.222	14	1	0	1.000
Coombs, p	2	3	1	1	1	0	0	2	0	0	.333	1	0	1	.500
Bender, p	48	70	7	13	1	0	0	14	6	1	.186	4	18	1	.957
Plank, p	40	77	8	8	0	0	0	8	5	0	.078	0	58	1	.983
Bennett, p	14	18	0	5	0	0	0	5	0	0	.278	0	10	1	1.000
Brown, p	42	81	5	13	1	0	1	17	3	0	.160	7	63	5	.987
Houck, p	39	68	2	5	1	0	0	6	2	0	.088	11	40	0	1.000
Wyckoff, p	16	19	2	4	0	0	0	4	0	0	.211	5	31	1	.955
Bush, p	58	69	8	14	3	0	0	17	2	0	.203	15	66	1	.987
Shawkey, p	16	39	5	6	1	0	0	7	2	0	.154	2	40	4	.918
TEAM BATTING												TEAM FIELDING			
G.	A.B.	R.	H.	2B.	3B.	H.R.	T.B.	S.H.	S.B.	P.O.	P.O.	A.	E.	P.C.	
148	4952	778	1298	216	70	31	1803	188	216	.262	3868	1723	243	.958	

NEW YORK GIANTS.

Player & Pos.	Games	A.B.	R.	BATTING H.	2B.	3B.	H.R.	T.B.	S.H.	S.B.	P.O.	FIELDING P.O.	A.	E.	P.C.
Snodgrass, cf	139	483	64	129	18	6	3	168	8	28	285	211	18	5	.980
Shafer, 2b	144	500	71	140	17	10	5	192	8	29	.280	268	237	20	.919
Herzog, 3b	146	500	71	140	20	2	1	166	11	4	.280	93	274	21	.946
Doyle, 2b	129	472	62	130	22	6	5	178	12	37	.275	302	339	19	.970
Murray, rf	141	504	69	131	29	3	2	170	17	17	.260	273	9	9	.970
Merkle, lb	140	531	17	140	20	12	1	186	10	35	.172	1,488	76	19	.985
Herzog, 3b	93	278	44	78	16	3	3	107	6	12	.281	93	143	10	.958
Meyers, c	128	368	57	113	24	5	2	148	4	3	.307	572	140	23	.969
Wilson, c	50	162	23	50	9	2	1	67	2	2	.309	287	245	17	.969
Cooper, ss	25	70	9	14	1	0	0	15	0	1	.200	36	69	5	.955
Thorpe, ss	14	14	3	3	0	0	1	5	0	0	.214	7	1	0	1.000
McLean, ss	74	217	10	62	10	0	0	72	0	1	.286	273	79	8	.977
Hartley, c	21	18	2	4	0	0	0	4	1	0	.222	32	5	2	.949
McCormick, rf	54	72	7	17	3	3	0	26	0	0	.236	19	1	0	1.000
Grant, lf	56	105	19	22	1	0	0	23	1	7	.228	26	40	6	.913
Fromme, p	34	54	3	9	3	0	0	12	3	0	.167	5	42	0	1.000
Tesreau, p	40	92	7	19	1	2	0	24	3	1	.206	3	82	1	.988
Crandall, p	45	39	3	9	3	1	0	14	0	0	.231	1	31	0	1.000
Mathewson, p	36	102	7	18	1	0	0	19	3	1	.177	13	102	4	.966
Demaree, p	30	64	4	6	0	0	0	6	1	0	.094	2	32	1	.974
Marquard, p	41	93	5	21	1	0	0	22	2	0	.226	7	45	5	.912
Wiltse, p	17	15	1	3	0	0	0	3	0	0	.200	0	17	1	.944
Schupp, p	3	2	0	0	0	0	0	0	0	0	.000	1	1	0	1.000
Robinson (coach) also included in eligible list.															
TEAM BATTING												TEAM FIELDING			
G.	A.B.	R.	H.	2B.	3B.	H.R.	T.B.	S.H.	S.B.	P.O.	P.O.	A.	E.	P.C.	
150	5273	650	1387	209	63	27	1696	104	209	.263	4,218	1808	243	.963	

American to Have Best Reports on World's Series

Experts Write on World's Series

WHEN the New York Giants and the Philadelphia Athletics take the field Tuesday to battle for the baseball championship of the world, the hope of Gotham will probably be centred in the battery combination of Marquard and Meyers. These men have been engaged to describe the entire series exclusively for the Boston AMERICAN. That means that the AMERICAN will be able to give its readers the best insight into the championship games of any paper in New England.

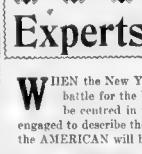
"Chief" Meyers.

The usual originality of the AMERICAN has introduced a new departure in the field of world's series reporting by the addition to this brilliant staff of experts of AL DEMAREE, the most wonderful first-year pitcher of the National League. Demaree will describe in pictures the thrilling, classic battles. Demaree's work as a cartoonist needs no introduction o the AMERICAN readers. The man who leads all of the National League pitchers in his first year as a regular is as much a master of the brush as he is of the baseball.

As for Marquard and Demaree, their work is likely to determine the series one way or the other, as it is certain that a large share of he pitching will fall upon their shoulders. The sensational hero of nineteen straight victories last year, and the remarkable youth will be relied on by McGraw from start to finish, and, whatever the outcome of the games, their views are certain to be of interest.

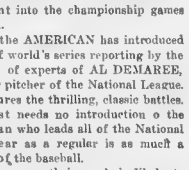
"Rube" Marquard.

Meyers, the famous Indian catcher of the Giants, is practically certain to catch every game played. Both he and Marquard have been features of the Boston AMERICAN sporting pages throughout the season. Their gossip of the game and their stories have been followed by thousands of readers.

RUBE MARQUARD, holder of the world's record for consecutive victories, is today, according to Meyers, his battery mate, in better shape than he has ever been before since he joined the Giants in 1909. Because of the fact that Connie Mack's men are supposed to feat portside tossing, Marquard may be the chief reliance of the Giants.

Al Demaree.

Besides these active, vigorous and brainy experts in baseball, DAMON RUNYON, the brilliant baseball writer, will describe the games of the world's championship series in these columns. DAMON RUNYON, whose stories have entertained and amused you during the season, knows as much about baseball as the men that wear the uniforms. His description of the games is fair, good-humored and illuminating, and brings before your eyes every good or bad play.

Then there are SAM CRANE and A. H. C. MITCHELL, who gave you such graphic accounts of last year's world's series They will report every play—every incident—of every game in the up-to-the-minute extra edition of the AMERICAN.

But 40,000 can see any of the World Series games. The other millions must read about them. They will get the most complee news—on the instant—in the Boston AMERICAN.

RETURN MONEY TO UNLUCKY FANS

NEW YORK, Oct. 4.—There have been received at the offices of the New York Club more than 40,000 applications for the 34,000 available reserved seats for the world's series games. The number is outside and in addition to the number that were allotted to the various club managers, players and league officials. The seats are priced at $4 each per game, or a total of $12,000 for the reserved seats for the three game series.

It was learned today that $270,000 had been received in cash and certified checks from anxious fans asking for reservations at games here Checks and cash continued to pour in today, and it is expected that at least $220,000 will have to be returned by the New York club.

Notice that every reserved seat had already been disposed of was made before noon today by John B. Foster, secretary of the New York club.

The remaining seats in the grand stands and in the bleachers will be put on sale at the Polo Grounds Tuesday morning.

Betting on the result of the series continues to be desultory and in small amounts. This is due, the brokers say, to the fact that many of those wishing to place bets prefer to wait until the batteries for the first game is announced.

The record freak bet was placed here today when a fan posted $40 at even money that Baker does not make a home run in any game of the series. A Brooklyn man offered to bet $100 to $2,000 that the Giants do not win a single game here. So far he has not been accepted. Other bets recorded today were: $1,000 even that New York takes the first game; $500 even that Bender is selected to pitch the first game, and the same that Marquard opposes him; $25 even the Athletics make the first hit and $50 to $100 that the winning team makes as many runs in one inning as the losing does in nine.

Teams Are About Even.

While "experts" the country over have dissected the two teams and by various methods of analysis have arrived to a conclusion that Perr choice will be returned winner, the general "dope" will tend to show that the Giants and Athletics are pretty well matched—the former excelling in the pitching department and the latter being equally superior in batting.

The Athletics have a grand batting average of .279, ten points above that of the Giants. On the other hand the Athletic pitchers were found for 1,035 hits and gave 448 bases on balls while the Giants twirlers gave only 298 free passes and allowed 1,276 hits. The Giants fielding percentage is .963 to that for the Athletics, they have stolen less bases and are far below in bonehits. E. Murphy, Baker and C lins are far above any of the Giants' players, according to the official records, in pushing over runs but the Giants as a team have stolen more bases.

Eleventh World's Series.

The world's series have been in vogue for the past ten years, the first meeting taking place in 1903, when the Boston Americans defeated the Pittsburgh Nationals. There was no game in 1904, the Giants refusing to meet the Boston team. The American League has taken five series, the National four. Of the fifty-five games that have been contested the National League has taken 27 and the American 26 and two were tie.

"Home Run" Baker holds the record for heavy and consistent swatting in the series with .429 and .375 Chance is a close second with .421 and .353 in 1908 and 1910, and Evers bit for .350 in each of the 1907 and 1908 series. Murphy of the Athletics is next with .350 and .304 in 1910 and 1911.

Seven teams of the sixteen, comprising two leagues, have monopolized the series since 1903. These are New York, Chicago, Pittsburg in the National, and Chicago, Philadelphia, Detroit and Boston in the American.

WORLD SERIES FIGHT IS FOR A FORTUNE

Continued from First Page.

accumulates a quarter so much profit in so few hours. None of the mighty American railroad systems can approach it Considering the number of persons involved, the Steel Trust is a minor undertaking.

Or, take it as a matter or days—from start to finish—not hours of play. If it occupies the Giants and the Athletics ten days to earn this half million income, even then those sixty persons will divide about half as much profit as the Standard Oil Company distributes in a similar period in its paltry days.

Do you wonder that the baseball magnates and the baseball players have gone money-mad? Do you wonder that the "wiser heads are a bit flustered just now? Or that the National Commission—consisting of the esteemed August Herrmann, Bancroft B Johnson and Thomas J. Lynch—require some bromidic influence in order to hold the ball club owners in check?

"DOPE" WON'T HELP YOU ANY.

However, it's this present world's series "fans" are most concerned about. They all know that the giant Matty and the other giant, Bender, were there when the two clubs met in similar engagements in 1905 and 1911. They know that Bender won a game and lost one in 1905, while Matty won all three games he pitched. Also that Bender won two and lost one, while Matty won one and lost two in the engagements of 1911. Also that Bender pitched in one other series—1910, against the Cubs—and Matty in one other—1912, against the Red Sox.

They know that Marquard and Plank are famous left-handers. That Baker home-runned his team to victory in 1911. That Snodgrass "spiked" Baker in 1911 and "booted" the Red Sox to victory in 1912. That the Giants have two Indians—Meyers and Thorpe—to the one, Bender, of the Athletics.

That Merkle's failure to "touch second" lost a pennant, and his disinclination to catch Speaker's foul lost a world's series for the Giants. That the Athletics have a host of .300 batters this season, while the Giants have none. That the Athletics have a "$100,000 infield" and a shattered pitching corps. That McGraw has "an ace up his sleeve" in Al Demaree, his great youngster pitcher, while Mack has a pair of 'em in Brown and Shawkey, his "rookie" peggers.

All of this and more is stock information to all America. Yet, it's automobiles to baby carriages that none of these stock things will be the striking or the telling features of the world's series, which will begin at 2 o'clock Tuesday afternoon at the Polo Grounds.

Something will happen in every game, every day; something decisive and brilliant and spectacular, which will decide the series and set the crowd "skylying" and the newspapers hotfoot after new heroes' pictures and spread eagle after new headlines For that's what makes baseball baseball, and puts half million dollar crowds into the grandstands and sells more American newspapers than any other of the fixed events of passing history.

GIANTS WIND UP WITH 101 WINS

NEW YORK, Oct. 4.—The National League champions brought their 1913 season to a close by taking both games of today's double-header with the Phillies, winning the first 12 to 7 and the second 7 to 1.

The Giant regulars in the first fell on Bennan and Mitchell for seven hits, which netted them twelve runs.

First Game.

NEW YORK	ab	r	h	po	a	e
Red'fern, 2b	5	1	2	3	1	0
Lobert, 3b	3	1	0	2	1	0
Byrne, 3b	1	0	0	0	0	0
Dooin, c	5	2	3	5	0	0
Lobert, 3	1	0	0	0	0	0
Titus, rf	5	1	2	1	0	0
Knight, ss	5	1	1	2	3	0
Kilduff, c	4	0	2	4	0	0
Mayer, p	4	0	1	0	2	0
Bennan, p	0	0	0	0	0	0
Mitchell, p	0	0	0	0	0	0
Totals	35	6	12	17	7	0

PHILADELPHIA	ab	r	h	po	a	e
Becker, rf	4	0	0	0	0	0
Dodge, 2b	4	2	1	1	4	0
Dolan, cf	4	1	0	1	0	0
Niehoff, lf	4	1	1	2	0	0
Magee, 1b	4	1	1	11	0	0
Niehoff, 3b	4	0	1	1	2	0
Paulette, ss	4	0	0	1	3	0
Adams, c	4	0	2	4	0	0
Bennan, p	2	0	0	0	1	0
Mitchell, p	0	0	0	0	0	0
Totals	34	5	6	21	10	0

Batted for Bennan in 8th. Batted for Dolan in 9th.

Philadelphia	0	2	2	0	0	0	1	0	0—5
New York	2	0	0	0	0	1	0	3	x—6

Two-base hits—Lobert, Titus. Three-base hits—Dooin, Knight. Stolen bases—Becker, Dodge, Dolan, Niehoff, Magee, Paulette. Sacrifice hits—Titus, Knight, Adams, Bennan. Double plays—Knight, Lobert and Merkle; Dodge, Paulette and Magee. Left on bases—Philadelphia, 6; New York, 8. Base on balls—Off Marshall, 3; off Crandall, 1. Struck out—By Marshall, 4; by Crandall 1. Sacrifice hits—Burns, Cravath. Umpires—Klem and Orth.

Second Game.

PHILADELPHIA	ab	r	h	po	a	e
Becker, rf	4	0	0	0	0	0
Dodge, 2b	4	0	1	1	1	0
Dolan, cf	4	1	0	1	0	0
Niehoff, lf	4	1	1	2	0	0
Magee, 1b	4	1	1	11	0	0
Niehoff, 3b	4	0	1	1	2	0
Paulette, ss	4	0	0	1	3	0
Adams, c	4	0	2	4	0	0
Bennan, p	2	0	0	0	1	0
Mitchell, p	0	0	0	0	0	0
Totals	34	3	6	21	7	0

NEW YORK	ab	r	h	po	a	e
Thorpe, cf	4	0	0	2	0	0
Lobert, 3b	4	1	1	1	1	0
Titus, rf	4	0	1	1	0	0
Knight, ss	4	0	0	1	3	0
Kilduff, c	4	0	0	5	0	0
Mayer, p	3	0	0	0	1	0
Marshall, p	3	0	0	0	0	0
Totals	32	1	2	10	5	0

Philadelphia	0	0	0	0	0	0	1	0	2—3
New York	0	0	0	0	0	0	0	0	1—1

Two-base hits—Titus, Knight. Three-base hits—Dodge, Magee. Stolen bases—Dodge, Dolan, Niehoff, Magee, Paulette. Sacrifice hits—Adams, Bennan, Marshall. Double plays—Knight, Lobert and Merkle; Dodge, Paulette and Magee. Left on bases—Philadelphia, 6; New York, 5. Base on balls—Off Mayer, 1; off Marshall, 2. Struck out—By Bennan, 1; by Mayer, 1; by Marshall, 2. Umpires—Klem and Orth.

CUBANS ALL "HET UP."

HAVANA, Cuba, Oct. 4.—Enthusiasm over baseball and the coming world's series runs high here. Two Havana papers have sent representatives North to send special dispatches of the progress of the games.

The Birmingham nine of the Southern League arrived here to play the Almendares in their third series. A big crowd of Cuban "fans" gathered at the wharf to receive the team.

The Brooklyn Superbas follow the Birmingham team here to compete for the Winter series cup.

ATHLETICS PUT YANKS SEVENTH

PHILADELPHIA, Oct 4.—The certain wax runs down today on the American League pennant in this city, the home of Connie Mack's champions, with a weird exhibition of the national game Frank Chance's lowly New Yorks appeared in the final with the Athletics, which was witnessed by only a sprinkling of fans because everybody here is looking forward to the classic series which begins next Tuesday. Almost on the eve of entering the all-important series, the Athletics were beaten by the Yankees to the tune of 10 to 8.

But the defeat of the House of Mack was meaningless. Connie's ballplayers have "world, serieslitis" and they didn't give a rap about the outcome of today's tilt. They just wanted to get their throwing arms in trim and their batting eyes on the alert. They fairly well accomplished this and Jack gave to try to the second string men, who tossed the game away in the last inning. That is Dutch Z Houck the big pitcher, whose record ranks second to Walter Johnson in the league, presented the Yankees with the victory.

It was a real charitable act on the part of Mr Houck, at least Frank Lelee Chance appreciates it in this way Houck's strike work, nevertheless, had its good omen It saved Frank Chance from having his pretty of "peerless leading" reduced to that of "Tail end leader."

The victory enabled New York to crawl out of last place, which position the team held practically all season, as St. Louis lost and tied Cleveland. Houck complimented the Yankees with eight hits on balls in the last two of the three innings he pitched, and for so doing Chance has a warm spot in his heart for Dutch.

Instead of starting for his farm in California posthaste with no better record than having finished in last places his first year in the American League, Chance feel elated that there was one silver lining that made a poorer showing than his

Chance will not be a spectator or an author at the world series games. He is on his way to the stillness of his farm where he will endeavor to forget baseball for the next several months.

NEW YORK.	ab	r	h	po	a	e
Hebel, 1	4	1	0	5	0	0
Lassiter, 2	4	2	2	1	2	0
Pratt, ss	4	1	1	1	3	0
Kelly, l	4	1	1	3	0	0
Daley, r	4	0	1	2	0	0
Fisher, c	4	0	1	6	1	0
Sweeney, 3	4	0	0	1	2	0
Quinn, p	3	1	1	0	2	0
Totals	35	6	7	19	10	0

PHILADELPHIA	ab	r	h	po	a	e
Murphy, cf	3	0	0	3	0	0
Walsh, p	3	0	0	0	2	0
Oldring, rf	4	1	1	2	0	0
Collins, 2b	4	1	1	2	3	0
Baker, 3b	4	1	1	1	2	0
Mclnnis, 1b	4	1	1	11	0	0
Barry, ss	4	1	1	2	3	0
Lapp, c	4	1	1	5	0	0
Bender, p	2	0	0	0	1	0
Bush, p	0	0	0	0	0	0
Totals	32	8	8	27	11	0

Batted for Walsh in 9th.

New York	2	1	0	0	0	0	1	2	0—6
Philadelphia	0	0	0	0	0	0	0	0	0—0

Two-base hits—Hebel 2, Lassiter, Kelly, Daley, Fisher, Quinn, Murphy, Oldring, Collins, Baker, Barry, Lapp. Sacrifice hits—Hebel, Daley, Sweeney, Quinn, Murphy, Walsh, Collins, Baker, Barry, Lapp. Stolen bases—Hebel, Lassiter, Pratt, Kelly, Daley, Fisher, Quinn, Oldring, Collins, Baker, Barry, Lapp. Double plays—Pratt, Lassiter and Hebel; Collins, Barry and Mclnnis. Left on bases—New York, 7; Philadelphia, 6. Base on balls—Off Quinn, 2; off Walsh, 2; off Bender, 1. Struck out—By Quinn, 3; by Walsh, 2; by Bender, 1. Hit by pitcher—By Walsh, Daley. Umpires—Rigler and Dineen. Attendance 2,307.

RESERVED SEAT TICKETS FOR GAMES PLAYED IN NEW YORK ALL SOLD OUT

NEW YORK, Oct. 4.—The management of the New York Giants announced this afternoon that all the reserved seats at the Polo Grounds for the world's championship series beginning next Tuesday, had been sold. It was said that the diamond for seats had been five times as large as the supply, due to the fact that none of the tickets were sold by mail. This means that the fans who failed to buy at the advance sale will be unable to get any of the $3 seats in the upper tier of the grandstand.

There will be no sale of the cheaper seats at the Polo Grounds on Monday as had been announced previously. Instead 30,000 will be placed on sale at 9 o'clock on Tuesday morning, the sales being based on the theory of first come, first served". The 30,000 include the entire lower section of the grandstand, and the bleachers, the $2 and $1 seats.

NATIONAL COMMISSION WILL ALLOW PLAYERS TO WRITE UP BIG SERIES

NEW YORK, Oct. 4. Contrary to August Herrmann of the National Commission's declaration that any player or officials for the world's series will be fined here next Tuesday, who had made a contract with newspapers or periodicals to furnish stories of the games, would be allowed to do so. The commission's ruling against this practice was said by Herrmann, should be interpreted with common sense.

"Last week at a meeting of the Managers' Players' Association in Cincinnati I appeared before them and explained the commission's attitude regarding this matter," said the baseball magnate

"They all agreed that the stand of the National Commission was a just one, and assured me that, after this year, no player in the contending clubs, in fact who player at all, would be hired by them to write world series stories."

N. H. STATE EASY VICTIMS FOR TUFTS, 52 TO 0

New Hampshire Team Overwhelmed from the Start by Fast Playing.

DAZZLING FORWARD PASSES

Complete Batting and Fielding Records of Both Boston Teams

BOSTON AMERICANS.

BOSTON NATIONALS.

Lafayette Loses to Penn by 10 to 0

Milton High Beats Academy in Annual

Big Entry List for Combination Park

AMHERST AGGIES BEAT HOLY CROSS

Display Better Team Work and Score Touchdown in Second Period.

GREEN ELEVEN BURIES COLBY

Conquerors of Brown Unable to Withstand Dartmouth's Smashing Attack.

Salem Easy Victims Over Lawrence High

BOSTON COLLEGE LOSES TO Y. M. C. A.

Boston Team No Match for Springfield Eleven and Is Defeated, 27 to 6.

Michigan Eleven Winners Over Case

Connecticut Aggies Easy for Dean, 40-0

Fitchburg Wins a 3 to 0 Game

Salem Normal Easy for Beverly High

WELLESLEY, 15; SOMERVILLE, 0

Visitors Play Good Football on Muddy Field for a Victory.

The Somerville High school football team lost the game of its schedule to Wellesley High, by a score of 15 to 0. The game was played on the score a highly creditable exhibition of football, even if the vanquished eleven, and Somerville's sporters will not lose hope for the remaining games this season.

Somerville was outplayed, on the rain sodden field, owing chiefly to some errors in judgment, and frequent fumbling. One touchdown by Wellesley was secured through a forward pass, which should never have been attempted. Somerville could have kept the game nearer a tie, and she resorted to a punting game, for "Jim" Robertson, Somerville's best fielder, clearly outplayed Putnam of Wellesley.

For Wellesley, Hatch, Stover and Kohlewein in the backfield were the ground gainers, while too great credit cannot be given to Kohlewein for his ability handling the game. His judgment was sure at all times, and no fumbles occurred when he was directing the quick execution.

Wellesley's team seemed at times to be unable to keep their feet on the slippery field, and were never sure in handling the ball, whether in receiving punts or in play from line-up. Cushing, Captain Anderson and Hatch were responsible for a greater part of Somerville's better work.

Wellesley punted out of danger, and with two forward passes succeeded in placing the ball on Somerville's twenty-five yard line. At this point Putnam dropped back for a drop kick and sent the ball low enough between the bars for the first score of the game.

The third quarter produced the closest and possibly the best playing of the game. Both teams were speeded up to their utmost, and Somerville showed ready to take revenge for the Wellesley touchdown. Three times came within real striking distance during the period, although much open playing, with three conventional forward passes, featured the play.

Somerville Punts.

Somerville resorted to more punting than at any time during the first part of the game, and was steadily driving the ball towards the Wellesley goal when the period ended.

Possibly the fact that it was the first game for Somerville contributed to the nervousness and actually "tired" condition of the home team, and their consequently sluggish work during the last period. They appeared to be disheartened and fighting for a cause which they knew from the start they were unable to win. To stand the crashing smashes of Hatch and not cry, was what all the plucky fighting in the game, and the Wellesley backs found great holes waiting for them at practically every point in the line.

The game was, without exaggeration, one of the cleanest ever seen on a Somerville gridiron. Coach Sweeney sticker brought with him from Wellesley a bunch of players of from the average fine men in the school, all of whom were individual stars, and put each of whom through their task individually when it was a question of team play.

Wellesley's Line Strong.

Wellesley showed its strength shortly after the kickoff, which Somerville received. The line proved its strength at the outset by holding Somerville for downs on the forty-yard line.

A wonderful tackle by Captain Anderson of Somerville, however, forced Wellesley to try a fake punt, and the ball went to the home team. After a long gain, however, Wellesley lost its edge on its more for downs, and Putnam, the star all line Putnam attempted a drop kick, which missed being a goal by about a foot.

Somerville, on a pretty playing spurt, forced the ball to Wellesley's 5 yard line, where the quarter ended.

The beginning of the second period Somerville found out the strength of Wellesley's line, and after getting the ball yards from a touchdown, she was unable to force it the distance, and lost the ball on downs.

Somerville opened the fourth quarter by attempting one forward pass which was intercepted, and after which lost whatever ground they gained on the fumble. Forced to punt, they kicked to Wellesley on their own 40-yard line, and Stover and Hatch began making inroads through left tackle.

Forward Pass Scores.

Somerville took the ball on a punt on their own 15 yard line, and then tried a forward pass which cost them the ball.

Wellesley then pulled off the prettiest play of the afternoon. Kohlewein making a forward pass to J. Carey, who carried the ball over the line for a touchdown, making the score 9 to 0.

Two minutes after Wellesley scored again, this time on another error of judgment by his opponents. Somerville took a punt formation, and after about five of the forward pass, under the conditions which existed, was not only useless, but the cause of much of their loss.

With the ball dangerously near their own goal toward the close of the period they attempted another, and the ball fell into the arms of Cushing, who had a clear field for the Somerville goal. Final score of 15 to 0. In the kick-out from behind the line which followed, Putnam dropped the ball, and lost the chance to score from the touchdown

Wesleyan Finishes Strong and Wins

Fight Ends Marlboro-Framingham Game

Malden Too Husky for Worcester Team

General Electrics Lose First Game

Charlestown Victors Over Waltham, 1-0

HOW SOMERVILLE AND WELLESLEY LINED UP

Carlisle Indians Scalp Lehigh, 21-7

Everett-Haverhill in Scoreless Tie

Portland Swamps Brunswick, 42 to 0

WALTHAM WINS BY RECORD SCORE

Triple Passes Prove Too Much for New Bedford High School Players.

YALE TEAM HELD TO SCORELESS TIE

University of Maine Eleven Makes History by Holding Eli to Scoreless Game.

St. John's Prep Toys with Nashua

Lexington Wins from Watertown

FIREARMS BARGAINS

IVER JOHNSON

YOU ARE INVITED

DON'T FORGET THIS DATE

MONDAY EVENING, OCT. 6, 1913

Opening of the Gymnasiums

In the Splendid New

Y. M. C. A. BUILDING

312 Huntington Avenue

CLASSES OPEN AT 8 P. M.

The largest, best equipped and most thoroughly ventilated gymnasiums in this section of the country.

THE SWIMMING TANK

One of the finest in the United States, is constructed of white tile and marble and filled with filtered salt water, located in a separate building with a glass roof, admitting an abundance of sunlight.

Expert Instructors in Every Department

Six of the finest Bowling Alleys in the city are at the disposal of members.

Join now and obtain the benefits of a full season's work. Rates are very reasonable—Special Rates to Students. Write for circular containing rates and all other information.

BOSTON Y. M. C. A. DEPARTMENT OF RECREATION AND HEALTH

312 Huntington Ave. A. E. GARLAND, M. D., Director

Francis Ouimet, America's Greatest Golf Champion, Showing How He Plays Some of His Famous Shots

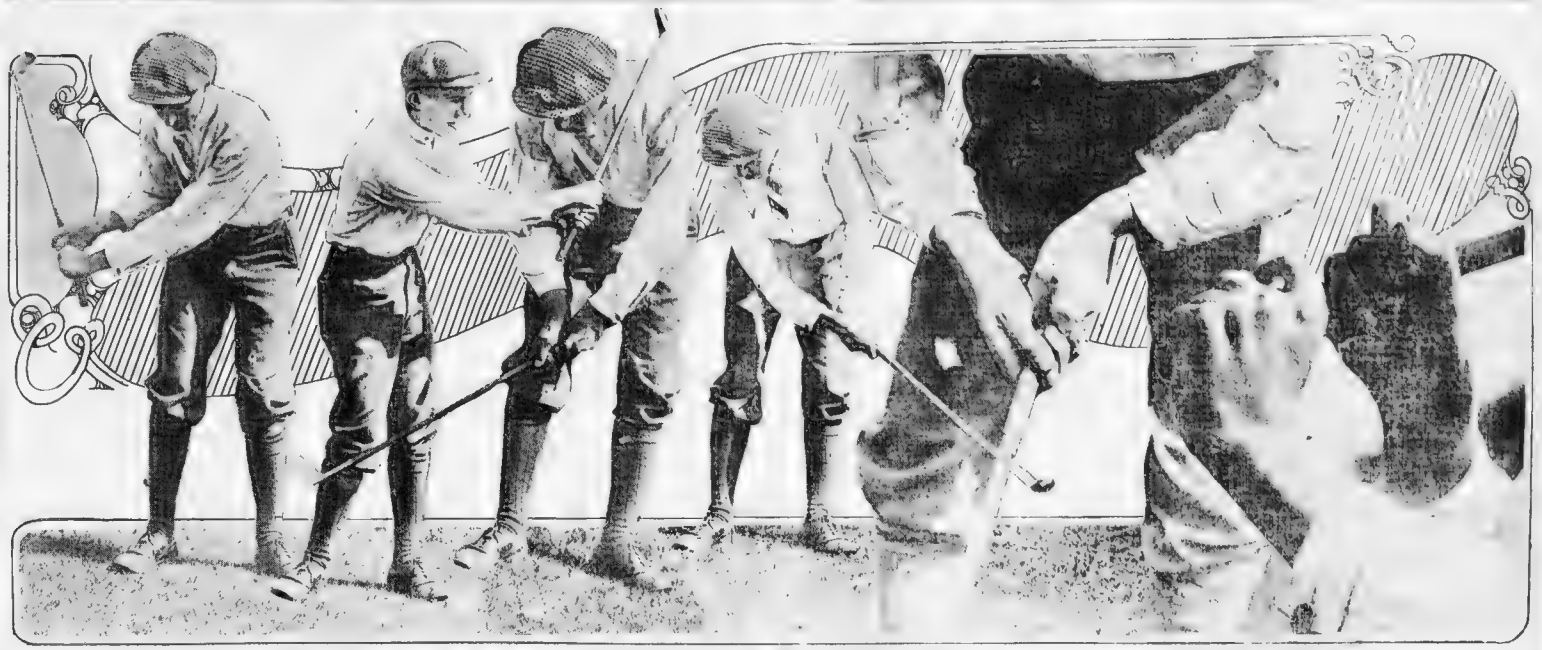

It is the marvelous skill in what is spoken of as the pretty department of a game of golf, that accounts for the wonderful scoring of Francis Ouimet, the open champion. With the mashie, mashie-niblick and pitcher he is in a class by himself, and on the putting green he has few masters. Skill in the short game, as the approaches and putts are called, saves many strokes. A putt of one inch is a stroke, just the same as a mighty drive of 300 yards.

It is interesting to note the accompanying photographs, posed expressly for the Boston Sunday AMERICAN, which show the grip, stance, serving and the position of the ball when the champion is making these shots.

FIGURE 1. The back swing for a mashie pitch of from 50 to 100 yards. The ball is placed on a line with the left heel, the stance is quite open, with the body at right angles to the hole. The right hand does the work in this shot, pushing the club underneath the ball and administering a severe cut as the blade slides into the earth after hitting the ball first.

FIGURE 2. The follow through on the mashie pitch. The finish of the mashie pitch shows the champion watching the ball alighting on the green. It will be noted that the right hand has turned completely over and that the body is left well after the shot. The stance is toward the hole. The stance requires accuracy, but is most effective when mastered in securing the ball dead on the putting green.

FIGURE 3. [illegible] so to speak.

BIG FIELDS PLAY ON GOLF LINKS

Large fields of golfers put on their golf clothes and raced the wind over the links yesterday on all of the golf courses. Woodland had a field of forty-six players out for their first regular event of the season, while Waverley, Newton Highlands, Brae Burn, Commonwealth and Chestnut Hill had large numbers out enjoying the sport over the rain-soaked courses.

WOODLAND GOLF CLUB, AUBURNDALE.
HANDICAP MEDAL PLAY.
[illegible]

NEWTON G. C.
TWO-BALL FOURSOMES.
[illegible]

BRAE BURN C. C., WEST NEWTON.
Four-ball handicap medal play.
[illegible]

COMMONWEALTH C. C., CHESTNUT HILL.
HANDICAP MEDAL PLAY.
[illegible]

WOLLASTON G. C., MONTCLAIR.
SWITCH JACKS.
[illegible]

Fitchburg Foursome Results in a Tie

FITCHBURG, Oct. 4. The mixed foursome play today resulted in a tie for first prize between Mrs. W. T. Hubbard and H. Connors, and Mrs. H. K. Saunders and W. S. Dutton each getting a net score of 7.

The scores:

[illegible]

In the play off to settle the tie Mrs. Saunders and Mrs. Dutton won.

Leominster Winner Over Milford High

LEOMINSTER HIGH. MILFORD HIGH.
[illegible]

LEOMINSTER, Oct. 4. Leominster High opened its football season at the old cricket park this afternoon by defeating Milford High 12 to 7. Barrett and Schatzel starred for Leominster and Byrnes enrolled for Milford.

Lynn Thistles Lose to Lynn Hibs, 4 to 2

LYNN HIBS. LYNN THISTLE.
[illegible]

Lynn Hibs won from the Lynn Thistles in the Boston Soccer League series played at Lynn yesterday afternoon by 4 goals to 2. The playing of Trainor and Cosgrove for the Hibs featured.

F. H. HOYT HAS LOW GROSS IN TOURNEY

[illegible]

Eli Freshmen Beat Worcester Academy

YALE FRESHMEN. WORCESTER ACAD.
[illegible]

Lynn Fosse Defeat Swedish-Americans

LYNN Fosse. SWEDISH-AMERICANS.
[illegible]

Lynn Fosse took the Swedish Americans into the fold today in the game at [illegible]

ANVIL WINS OVER DUDIE ARCHDALE

[illegible]

HILLCREST RESULTS.

[illegible]

LAUREL RESULTS.

[illegible]

Pierce Leads Field at Monoosnock Club

LEOMINSTER, Oct. 4. In the [illegible]

Cyclone Burns Wins Over Berg on Mat

[illegible]

Rain Halts Tourney at Providence Club

[illegible]

LIKE A ROYAL FLUSH

The Public Is Cordially Invited to Witness the

Water Carnival AND Fireworks ON CHARLES RIVER BASIN MONDAY EVENING, AT 8.30

Given in honor of the delegates and guests of the American Bankers Association Convention. The display may be seen to advantage from any point on the Esplanades, and from the Harvard Bridge and the West Boston Bridge.

Please do not enter at Dartmouth Street. This is the only entrance reserved for the visitors.

Are You Run Down?

Do you need a good bottle of Wine? Then get a bottle of

LION BRAND PORT AND OLIVE OIL $1.00 A Bottle

[illegible]

Send for price on all Liquors.

MACKEY & BURKE IMPORTERS

88-92 Essex St., Boston

Only Bottle Goods Store on Essex St.

When you buy your new shoes ask for

CAT'S PAW RUBBER HEELS

No holes to track mud and dirt

The Foster Friction Plug keeps your footsteps from sounding like a "gum shoe" artist, and makes the heels wear longer.

The extra quality rubber [illegible] and longer wear.

Ask your shoe dealer for Cat's Paw Rubber Heels. *The name is easy to remember.* They cost no more than the ordinary kinds. See attached—all dealers.

That Foster Plug Prevents Slipping

FOSTER RUBBER CO., 105 Federal Street, Boston, Mass.

Originators and patentees of the Foster Friction Plug, which prevents slipping.

WHY DIDN'T NEW HAVEN FILE ITS 'OTHER EXPENSES' IN LOBBY REPORT? WASHBURN DEMANDS

Acted Because He Couldn't See Where Russel Was Worth $12,000 as Lawyer."

Representative Robert M. Washburn of Worcester, in an interview with the Sunday AMERICAN, says the lobbyist, legislative newspaper reporters and others who have fattened on New Haven pap at the State House, and demands an exhaustive investigation of the New Haven's "financial relations with the Legislature."

Representative Washburn declares that big public service corporations like the New Haven, by spending thousands, are able to win a classified fight on public service questions in the Legislature.

He asks the question:

WHY DON'T THE NEW HAVEN FILE ITS REPORT OF "OTHER EXPENSES" UNDER LOBBYING EXPENSES?

He says that unless the full light is thrown on the New Haven's "underground fund," he will take the whole matter to the next Legislature for inquiry and action.

In such event, Representative Washburn will demand a law without loopholes limiting all and prohibiting some of the payments of corporations for legislative work, and penalizing all who defy the law.

Representative Washburn points out that into whose hands the payments of the New Haven's "other expenses" went.

He says he does not believe that Arthur H. [illegible] received $12,000 from New Haven as a lawyer, "as it is [illegible] a year to any body."

Asked his opinion of former President Mellen, he replied:

"I'm tired of jumping on anybody that's down."

"But," he went on, "I have not been able to satisfy myself entirely that Mellen should ornament any penitentiary."

He calls the lobbyists and legislative lawyers a "well organized army," and refers to them as New Haven "Minute Men."

He calls Attorneys Choate, Warren and Burdette the "Big Three"—the corporation "financiers" at the State House.

He says that the business of Wardwell, Smith and Russell is to "rake up" after the gleaners.

He praises Louis D. Brandeis as the only high grade lawyer who has placed his services at the disposal of the Legislature. He said the people of the State are under great obligations to Mr. Brandeis.

"He has led some of the statement on the bill," said the Worcester representative, "to suspect that even the proposed advanced by Messrs. Choate, Warren and Burdette could raise an issue question."

Wants Fullest Investigation.

"I want to see the fullest sort of investigation," he continued. "It ought to be a fair and impartial investigation and not a packed affair, as it must be because Mr. Mellen has retired from the road. Mr. Mellen may have had nothing more than a technical responsibility for the payments.

Further, if the payments were improper, the officers and agents who made them and had actual responsibility for them may still be connected with the road.

"The Public Service commission should determine what was paid, why it was paid, to whom it was paid, should find out who authorized the payments. If any person or corporation is found guilty then the officers or agents who paid the money and should be punished.

"A commission should determine partly what remedial legislation is desirable.

"My action in the House next year depends on whether or not the matter is fully handled in this investigation. Should the investigation not be the most thorough, then I will take the matter before the Legislature.

Will Introduce Bill.

I will introduce a bill [illegible] to the Legislature [illegible] the Public Service commission [illegible] to investigate the matter.

"There [illegible] of the [illegible] I have the pamphlet [illegible] a professional man, a lobbyist [illegible] of the services of a [illegible] who [illegible] legislator $1000 for his services."

Mr. Washburn [illegible] Mr. Walsh [illegible] Mr. Walsh [illegible] Mr. Walsh

HARVARD MAN TO PICK NEW ENGLAND FOR PEACH BELT

Professor E. H. Wilson at Risk of Life Secures Frost-Proof Trees in China.

OPENS WAY TO PROGRESS

By PHILIP J. HALVOSA.

Frost-proof peach trees, that will bear fruit with peach pits no larger than a kernel of corn, and may make New England the greatest peach growing belt in the world.

Gigantic plums that rival in beauty and rating the much touted "Japanese plum" of California, although grown on New England's deserted hillside farms.

Apples so luscious that they will command a higher price in the market than the much-sought "western" varieties, and so hardy that they cannot be injured if left on the trees until near-zero weather.

Improved "English walnuts," with meaty insides even more palatable than the imported variety, although picked from trees growing on the now barren wilds of stone pocked New England mountain.

These are only a few of the wonderful New England possibilities as a result of the researches made by Professor E. H. Wilson of the Arnold Arboretum of Harvard while in the heart of China on several plant-collecting trips.

Produce Wood-Oil.

Professor Wilson was the first to learn that this "wood-oil tree" of Central China could be transplanted to this country as a result of his discovery these trees now are being grown in the Southern and Pacific Coast in great numbers. From an importation of $1,000,000 worth of wood oil each year it is only a question of time when the United States will supply its own needs and export wood oil to other countries.

The remarkable success achieved in this direction, however, does not interest Professor Wilson so much as the possibilities of making New England the greatest peach belt in the world. With the present peach crop of the entire nation valued at $28,000,000 a year, he declares that it can be almost doubled. He further holds that New England fruit growers may control the market and raise the bed of this fruit in the near future.

Two thousand miles from Shanghai as the crow flies and 8,000 feet above sea level Professor Wilson discovered a new kind of peach tree while on his trip last June. This tree was growing just over the borderline of Tibet, the "forbidden land." To acquire its seedlings he risked death at the hands of the fanatical natives.

Thrived in Bitter Cold.

Professor Wilson found that this peach tree bred and bore fruit, under climatic conditions that actually made the growing of corn impossible. The altitude, near season followed by an almost Siberian winter, seemed just what it needed to thrive. In addition to these strategic qualities, it bore peaches with pits no larger than a small-sized bean.

From the seedlings gathered on that far-off mountainside, on the borders of the "forbidden land," he has succeeded in raising a number of peach trees at the Arnold Arboretum. These trees have weathered two New England winters, and are still growing.

Stripped of all high-sounding phraseology, the one thing needed to commercialize Professor Wilson's discovery is to make his new tree prosper and then increase the number of peach tree offspring. And like any other peach-raising or stock-raising proposition, this is a mere matter of detail. The "intelligent breeding" of trees, in common with the interbreeding of cattle, is so well understood that permanent failure is impossible.

Brings Other Trees.

But it is not in peach raising alone that Professor Wilson's discoveries in central China affect New Englanders as a whole. He has transplanted several equally hardy cereal-grass trees from China and Siberia, along with plum trees, and walnut trees, with which he predicts just as startling results can be obtained by cross-breeding them with native stock.

Professor Wilson asserts that there is a close affinity between the flora of New England and that of China. The Arnold Arboretum experiments, he declares, have been made mainly because of this fact. And this, notwithstanding the enormous handicap of the feudal lords up of muddy rice-flats and a starving population.

Professor Wilson has written a book giving an authentic account of the natural history and the economic products of Western China, which are calculated to be of value in the arts and crafts of America, and in which he has made mention of many other advantages that might accrue to the nation by transplanting still other trees and shrubs from that section.

The title of this work is "A Naturalist in Western China," and it is to be published by Doubleday, Page & Co., shortly. But neither his writings nor his interview given the AMERICAN have to touch on the many dangers encountered during the four trips and his eleven year stay in that country.

O.D.C.
Failures have yet to be heard from ANY that have used
O.D.C. X-Z-MA Remedy
THE ONLY SAFE, SURE, POSITIVE CURE FOR
ECZEMA
AND ALL RELIABLE DRUGGISTS.
O.D.C. COMPANY
53 WEST 37TH., BOSTON, MASS., U.S.A.
O.D.C.

Dr. Charles Creme Oo-no-is, the finest dressing cream made at any price. Holds powder, makes the flesh velvety and clear. A regular 50c jar for 10c and coupon in Main News Section today's American.

Ancients' New Officers Pose for Pictures in Their New Uniforms

These are the men now at the head of Boston's famous company, that leaves today for its annual Fall excursion.

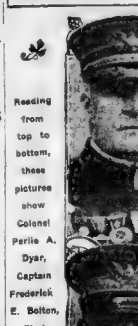

Reading from top to bottom, these pictures show Colonel Perlie A. Dyar, Captain Frederick E. Bolton, First Lieutenant E. H. Dickinson and Second Lieutenant T. H. Ratigan. The company will be gone five days, returning to Boston early Friday morning. At West Point, where the party will stay four hours, the academy will be inspected and the students will give a drill for the benefit of the visitors.

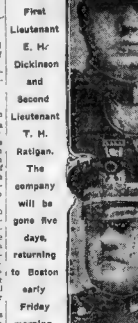

Photos, Copyright by Oppenheim, 1913, Boston.

ANCIENTS OFF FOR WEST POINT

Today the Ancient and Honorable Artillery Company gathers in full dress uniform and march from the armory to the South Station for their Fall field day, during which they will capture the cadets at West Point and the city of Rochester.

At the Military Academy, the company will step for four hours, witness a drill of the future army officers and make a general inspection of the institution. This visit was made possible by Senator John W. Weeks, who is an "Ancient and Honorable" and by Congressman William F. Murray.

The visit to Rochester comes about by reason of a special invitation extended by the Chamber of Commerce through President R. M. Searle to Captain Bolton. The full itinerary is:

Sunday, October 5.

Leave Boston, South Station, 4.30 p. m.

Arrive Fall River wharf, 6 p. m.

Transfer to Fall River steamer.

Supper on steamer.

Leave Fall River, 7.40 p. m.

Monday, October 6.

Breakfast on steamer.

Arrive New York, Pier 14, 7 a. m.

Leave New York, Desbrosses street, on Day Line steamer Hendrik Hudson, 8.40 a. m.

Dinner on steamer.

Arrive West Point, 11.50 a. m.

Leave West Point, West Shore Railroad, 4 p. m.

Arrive Albany 6.30 p. m. Supper at the station restaurant or a hotel. The train will be sidetracked and will be accessible for occupancy after supper, if so desired.

Leave Albany, 10.30 p. m. Pullman sleepers.

Tuesday, October 7.

Arrive at Rochester, 6 a. m. Headquarters, Rochester Club.

Wednesday, October 8.

In Rochester. The annual banquet will be served at the Hotel Powers in the evening.

Thursday, October 9.

Leave Rochester 3.30 p. m. Pullman sleepers. Arrive in Syracuse 8 p. m. Supper at a hotel.

Friday, October 10.

Arrive Boston, South Station, 7 a. m.

News of the Stock Markets and Financial Movements

FEAR FOR STEEL LOWERED STOCKS

New Tariff's First Effect Upon Security Prices Was Rather Bearish.

By W. H. ROSS, Financial Editor.

STATE STREET, Oct. 4.—At the close of the week stock markets still had a downward trend and sentiment on the part of traders was depressed. There was a disposition to expect at least a temporary reaction to follow the enforcement of a new tariff. There was more questions as to whether security prices had discounted in full all the changes which would be natural upon the adoption of a new and radical fiscal policy by the government.

The average decline for the last session of the New York market was small, and had more significance as regards the situation in general than in relation to individual issues.

That market was quiet and irregular during the first hour and a half, the middle of the morning almost all active issues showed small gains. But there was a recession later, which was blamed upon reports concerning the steel trade. The total common was the largest transactions in that issue constituted about 33 per cent, of total business. It opened with a fractional gain and had good support until near the close, when it sold down to 57½, a new low for the movement. At the end it had made a partial recovery and was off only a fraction point.

Steel Products Sell Lower.

It was stated that a cut of from $2 to $3 a ton in steel products is imminent to meet the conditions caused by the new tariff, and a Pittsburgh dispatch stated that while steel billets are being sold at $24 a ton they can be laid down at $22.75, the price being adjusted to meet foreign competition. The new $7.84 tariff has been in force but a short time, and is the more pessimistic, there are financiers and manufacturers and even specialists who do not think that the eventual results will be untoward. One dispatch reads:

Professors hold that domestic and British manufacturers are not entitled to antagonistic American manufacturers, and that the effect of this country and not at present would be to more than lower the tariff. Instead, it would crystallize it offering to British manufacturers in Germany and France the opportunity to duplicate their plants here, and by reason of cheaper labor to produce goods at a lower cost than is possible in competition with the protection in prices, but it may stimulate a boom in investment.

Both Bethlehem Steel issues declined more than those of the Steel Corporation. At the end both Bethlehems were off 1%. Republic Iron and Steel declined 1%. This was accompanied by talk of dividend reduction or discontinuance.

Union Pacific made a small gain for the day and American Can preferred finished 1% higher. Reading was the strongest stock on the list, advancing 1¼. It had been buoyant in the forenoon market because of buying by insiders.

Trading in Coppers Was Slack.

There was not much business in coppers aside from the movement of Steel Corporation. Anaconda, American Smelting and Chino were unchanged. One side of business in Steel Hocking Valley, Chesapeake & Ohio, Pere Marquette and Amalgamated, trading was scattered and listless. That was true of the copper stocks also. In London, where they ruled about New York parity. Foreign bourses were dull and the big British steamer was lacking.

The Boston market had very little of interest about it. American Telephone was weak, ending at a decline of 1¾. Although it has been reported that President Wilson has not given the matter any consideration, the Washington report that his administration is contemplating a plan to take over telephone and telegraph wires as a government adjunct to the mails still tends to depress which has evidently been done to a degree many quarters. United Fruit was off a many quarters. United Fruit was off a point and mines averaged lower. Greene Cananea declined 1 and Nipissing ½. Alaska Gold ended ½ lower in Boston and ⅛ in New York.

No Market Change Expected.

The market was professional all the week and there is nothing to indicate for the present any change in that respect. Prices are likely to depend upon the technical position. That liquidation will continue on the recent scale is very much doubted by some who point to the fact that short interests are now large and a good deal of recent bearish sentiment has been done to a degree for a reaction.

Taking the week as a whole and considering the stress and persistency of selling pressure the market did not weaken to the degree which would have warranted from the speculative viewpoint.

Bank Grows Fast

Cosmopolitan Does Business with Depositors in Their Own Languages.

The growth of the Cosmopolitan Trust Company, which opened its doors eighteen months ago, is perhaps the most remarkable in Boston's banking history. Within the past year the deposits have increased from $500,000 to more than $2,000,000. This unusual showing is attributed chiefly to the broad principles upon which the bank is conducted and careful methods of the organization which aims to be conservative in fact as well as in name.

The bank's customers include among others Chinese, Armenians, Jews, Italians, Turks, Greeks and others. In order that each of all nations may feel at home in banking with the greatest possible convenience, there are representatives of every race on the staff of the foreigner may go to the institution and transact his business in his own language.

Much of the credit for the success of the bank is due to Max Mitchell, vice-president and manager, who has surrounded himself with men of highest character and worked untiringly to establish the bank among the leading financial houses of the city. Mr Mitchell's genius as an organizer and his large personal following have been factors of inestimable importance in the company's growth. This is the first bank of its kind and doubtless others of the same character will follow in other places.

Boston Stocks

RAILROADS
Boston & Maine ... 73¾
Boston Elevated ... 89
Boston & Albany ... 247
Boston & Lowell ... 140
Boston & Providence ... 210
Boston & Worcester ... 40
Connecticut River ... 150
Fitchburg pf ... 100
Maine Central ... 90
Old Colony ... 190
Rutland pf ... 70
Vermont & Mass ... 170
West End ... 49
West End pf ... 89
MINING STOCKS
Adventure ... 7¼
Ahmeek ... 70
Arcadian Consolidated ... 9½
Arizona Commercial ... 60¾
Bingham Mines ... 46
Calumet & Arizona ... 66
Calumet & Hecla ... 460
Centennial ... 24
Copper Range ... 60
Daly West ... 20
Franklin ... 10
Granby ... 90
Greene Cananea ... 6
Hancock ... 25
Helvetia ... 30
Indiana ... 45
Indiana pf ... 100
Isle Royale ... 30
Keweenaw ... 2
Lake Copper ... 20
Mass Consolidated ... 10
Mohawk ... 60
Nevada Consolidated ... 20
North Butte ... 70
North Lake ... 10
Old Dominion ... 70
Osceola ... 90
Parrot ... 40
Quincy ... 90
Shannon ... 10
Superior ... 30
Superior & Boston ... 1
Superior & Pittsburg ... 5
Tamarack ... 30
Trinity ... 20
U. S. Smelting ... 60
U. S. Smelting pf ... 50
Utah Apex ... 5
Utah Consolidated ... 12
Utah Copper ... 70
Winona ... 5
Wolverine ... 120
MISCELLANEOUS
Alaska Gold ... 2¾
Alaska Mexican ... 1
Am Agricultural ... 50
Am Zinc ... 30
Booth ... 6
Booth pf ... 30
Cities Service ... 100
Cities Service pf ... 100
Dominion Coal ... 100
Dominion Coal pf ... 100
Elec Boat ... 10
Elec Boat pf ... 30
Mexican Light & Power ... 80
Mexican Light & Power pf ... 90
Mexican Petroleum ... 100
Mexican Petroleum pf ... 100
Miami Copper ... 30
Nipissing ... 10
Stewart ... 30
Swift & Co ... 100
Torbensen Gear A ... 10
Torbensen Gear B ... 10
U. S. Steel ... 57½
U. S. Steel pf ... 100
U. S. Steel 2d pf ... 90
U. S. Steel 3d pf ... 90
U. S. Steel 4th pf ... 90
U. S. Steel 5th pf ... 90
U. S. Steel 6th pf ... 90
U. S. Steel 7th pf ... 90
U. S. Steel 8th pf ... 90
U. S. Steel 9th pf ... 90
U. S. Steel 10th pf ... 90
U. S. Steel 11th pf ... 90
U. S. Steel 12th pf ... 90
U. S. Steel 13th pf ... 90
U. S. Steel 14th pf ... 90
U. S. Steel 15th pf ... 90
U. S. Steel 16th pf ... 90
U. S. Steel 17th pf ... 90
U. S. Steel 18th pf ... 90
U. S. Steel 19th pf ... 90
U. S. Steel 20th pf ... 90
U. S. Steel 21st pf ... 90
U. S. Steel 22nd pf ... 90
U. S. Steel 23rd pf ... 90
U. S. Steel 24th pf ... 90
U. S. Steel 25th pf ... 90
U. S. Steel 26th pf ... 90
U. S. Steel 27th pf ... 90
U. S. Steel 28th pf ... 90
U. S. Steel 29th pf ... 90
U. S. Steel 30th pf ... 90
U. S. Steel 31st pf ... 90
U. S. Steel 32nd pf ... 90
U. S. Steel 33rd pf ... 90
U. S. Steel 34th pf ... 90
U. S. Steel 35th pf ... 90
U. S. Steel 36th pf ... 90
U. S. Steel 37th pf ... 90
U. S. Steel 38th pf ... 90
U. S. Steel 39th pf ... 90
U. S. Steel 40th pf ... 90
U. S. Steel 41st pf ... 90
U. S. Steel 42nd pf ... 90
U. S. Steel 43rd pf ... 90
U. S. Steel 44th pf ... 90
U. S. Steel 45th pf ... 90
U. S. Steel 46th pf ... 90
U. S. Steel 47th pf ... 90
U. S. Steel 48th pf ... 90
U. S. Steel 49th pf ... 90
U. S. Steel 50th pf ... 90
U. S. Steel 51st pf ... 90
U. S. Steel 52nd pf ... 90
U. S. Steel 53rd pf ... 90
U. S. Steel 54th pf ... 90
U. S. Steel 55th pf ... 90
U. S. Steel 56th pf ... 90
U. S. Steel 57th pf ... 90
U. S. Steel 58th pf ... 90
U. S. Steel 59th pf ... 90
U. S. Steel 60th pf ... 90
U. S. Steel 61st pf ... 90
U. S. Steel 62nd pf ... 90
U. S. Steel 63rd pf ... 90
U. S. Steel 64th pf ... 90
U. S. Steel 65th pf ... 90
U. S. Steel 66th pf ... 90
U. S. Steel 67th pf ... 90
U. S. Steel 68th pf ... 90
U. S. Steel 69th pf ... 90
U. S. Steel 70th pf ... 90
U. S. Steel 71st pf ... 90
U. S. Steel 72nd pf ... 90
U. S. Steel 73rd pf ... 90
U. S. Steel 74th pf ... 90
U. S. Steel 75th pf ... 90
U. S. Steel 76th pf ... 90
U. S. Steel 77th pf ... 90
U. S. Steel 78th pf ... 90
U. S. Steel 79th pf ... 90
U. S. Steel 80th pf ... 90
U. S. Steel 81st pf ... 90
U. S. Steel 82nd pf ... 90
U. S. Steel 83rd pf ... 90
U. S. Steel 84th pf ... 90
U. S. Steel 85th pf ... 90
U. S. Steel 86th pf ... 90
U. S. Steel 87th pf ... 90
U. S. Steel 88th pf ... 90
U. S. Steel 89th pf ... 90
U. S. Steel 90th pf ... 90
U. S. Steel 91st pf ... 90
U. S. Steel 92nd pf ... 90
U. S. Steel 93rd pf ... 90
U. S. Steel 94th pf ... 90
U. S. Steel 95th pf ... 90
U. S. Steel 96th pf ... 90
U. S. Steel 97th pf ... 90
U. S. Steel 98th pf ... 90
U. S. Steel 99th pf ... 90
U. S. Steel 100th pf ... 90

N. Y. Stocks

RAILROADS
Atch, T. & S. F. ... 93¾
Atch, T. & S. F. pf ... 98¾
Brooklyn Rapid Transit ... 71¾
Canadian Pacific ... 230
Chesapeake & Ohio ... 64
Chicago Great Western ... 16
Chicago Great Western pf ... 30
Chicago Great Western 4s ... 70
Chicago Great Western 5s ... 80
Chicago Great Western 6s ... 90
Chicago Great Western 7s ... 100
Chicago Great Western 8s ... 110
Chicago Great Western 9s ... 120
Chicago Great Western 10s ... 130
Chicago Great Western 11s ... 140
Chicago Great Western 12s ... 150
Chicago Great Western 13s ... 160
Chicago Great Western 14s ... 170
Chicago Great Western 15s ... 180
Chicago Great Western 16s ... 190
Chicago Great Western 17s ... 200
Chicago Great Western 18s ... 210
Chicago Great Western 19s ... 220
Chicago Great Western 20s ... 230
Chicago Great Western 21s ... 240
Chicago Great Western 22s ... 250
Chicago Great Western 23s ... 260
Chicago Great Western 24s ... 270
Chicago Great Western 25s ... 280
Chicago Great Western 26s ... 290
Chicago Great Western 27s ... 300
Chicago Great Western 28s ... 310
Chicago Great Western 29s ... 320
Chicago Great Western 30s ... 330
Chicago Great Western 31s ... 340
Chicago Great Western 32s ... 350
Chicago Great Western 33s ... 360
Chicago Great Western 34s ... 370
Chicago Great Western 35s ... 380
Chicago Great Western 36s ... 390
Chicago Great Western 37s ... 400
Chicago Great Western 38s ... 410
Chicago Great Western 39s ... 420
Chicago Great Western 40s ... 430
Chicago Great Western 41s ... 440
Chicago Great Western 42s ... 450
Chicago Great Western 43s ... 460
Chicago Great Western 44s ... 470
Chicago Great Western 45s ... 480
Chicago Great Western 46s ... 490
Chicago Great Western 47s ... 500
Chicago Great Western 48s ... 510
Chicago Great Western 49s ... 520
Chicago Great Western 50s ... 530
Chicago Great Western 51s ... 540
Chicago Great Western 52s ... 550
Chicago Great Western 53s ... 560
Chicago Great Western 54s ... 570
Chicago Great Western 55s ... 580
Chicago Great Western 56s ... 590
Chicago Great Western 57s ... 600
Chicago Great Western 58s ... 610
Chicago Great Western 59s ... 620
Chicago Great Western 60s ... 630
Chicago Great Western 61s ... 640
Chicago Great Western 62s ... 650
Chicago Great Western 63s ... 660
Chicago Great Western 64s ... 670
Chicago Great Western 65s ... 680
Chicago Great Western 66s ... 690
Chicago Great Western 67s ... 700
Chicago Great Western 68s ... 710
Chicago Great Western 69s ... 720
Chicago Great Western 70s ... 730
Chicago Great Western 71s ... 740
Chicago Great Western 72s ... 750
Chicago Great Western 73s ... 760
Chicago Great Western 74s ... 770
Chicago Great Western 75s ... 780
Chicago Great Western 76s ... 790
Chicago Great Western 77s ... 800
Chicago Great Western 78s ... 810
Chicago Great Western 79s ... 820
Chicago Great Western 80s ... 830
Chicago Great Western 81s ... 840
Chicago Great Western 82s ... 850
Chicago Great Western 83s ... 860
Chicago Great Western 84s ... 870
Chicago Great Western 85s ... 880
Chicago Great Western 86s ... 890
Chicago Great Western 87s ... 900
Chicago Great Western 88s ... 910
Chicago Great Western 89s ... 920
Chicago Great Western 90s ... 930
Chicago Great Western 91s ... 940
Chicago Great Western 92s ... 950
Chicago Great Western 93s ... 960
Chicago Great Western 94s ... 970
Chicago Great Western 95s ... 980
Chicago Great Western 96s ... 990
Chicago Great Western 97s ... 1000
Chicago Great Western 98s ... 1010
Chicago Great Western 99s ... 1020
Chicago Great Western 100s ... 1030

Boston Curb

Range of prices from 10 a. m. to 12 m.

Shares.	Name.	High.	Low.
The state rate ...			
Chevenne ...		1-9	1-16
Davis Daly ...		1¼	1⅛
First National ...		3¼	3⅛
Goldfield Consol ...		1⅞	1¾
Mohawk ...		1-16	1-16
Modoc Metals ...		2½	2⅜
Nev. Douglas ...		2-16	2-16
South Lake ...		¼	¼

MONEY MARKET.

Money rates were practically unchanged at 4 per cent for call and time loans and commercial paper. Bankers do not expect any great strain on the money market during the week, as they have all bank deposits accumulated, and, moreover, interesting event in the week's financial news is the fact that the Bank of England has raised its rate. This was expected by the money market, and it is said that the movement is to check the export of gold to the United States. It is also said that the movement is to check the export of gold to the United States. It is also said that the movement is to check the export of gold to the United States.

GRAIN PRICES.

CHICAGO, Oct. 4.—Losses of 1c to 2c were registered in wheat at the opening. Receipts here were 40 cars, with 5 of contract grade. Primary receipts were 1,000,000 bushels. The visible had been increased 1,000,000 bushels. Corn was off ¼ to ⅜. Oats were ¼ to ⅜ lower. Provisions were unchanged to 5c lower. Cash sales were 10,000 bushels of corn and 70,000 bushels of oats. Hog receipts were nearly 50,000.

Board of Trade prices were:

WHEAT.	Opening.	High.	Low.	Close.
Dec	94¾	95¼	93¾	94¼
May	92¾	93¾	91¾	92¾
CORN.				
Dec	65¾	65¾	64¾	65¼
May	67¾	68¼	67¼	67¾
OATS.				
Dec	41¾	42¼	40¾	41¼
May	45	45¾	44¾	45¼
PORK.				
Jan	19.05	19.05	19.02	19.02
May	20.02	20.05	19.90	20.00
LARD.				
Jan	10.80	10.85	10.75	10.80
May	10.97	11.02	10.90	10.97
RIBS.				
Oct	10.07	11.05	10.95	11.05
Jan	10.00	10.00	9.90	10.00
May	10.10	10.10	10.00	10.10

Receipts—Winter wheat in Outside Markets, 30,000 bushels.

St. Louis—	Opening.	High.	Low.	Close.
Dec	84¾	85¼	83¾	84¼
May	86¼	86¾	85¼	86¼

WALL STREET MAY LOSE A MONOPOLY

Currency Bill Insures More Trading in Home Stocks in Boston.

By BOERSIANER.

CHICAGO, Oct. 4.—If the currency bill passes the Senate as it left the House, New York will be bereft of a legal excuse for monopolizing the trading in cash securities.

For the use of "cases and a standard form of quick and ready clearing of commodities" will be no longer valid. Stock exchanges may be founded on the exchanges of the commodities where the stocks are majority held.

Control [illegible] Telegraph & Telephone and more by a [illegible] approach and [illegible] support.

Philadelphia should lead Wall Street [illegible] Pennsylvania and [illegible] Chicago should move a [illegible] behind People's Gas and should [illegible] more trading in St Paul, Illinois Central and the Boston & Ohio than the eastern [illegible].

These are illustrated at random. There are in fact more properties privately allied to the Wall Street market.

Before Wall Street had pulped the two vegetable oil organs in Buffalo, it was common usage for securities to be sold [illegible] and in on the exchanges where such issues were preponderantly held. Even Boston did much more in Atchison, Burlington, the New Haven and in all the peppers than New York. [illegible] Pennsylvania [illegible] Chicago was the [illegible] market for several steel issues and of People's Gas.

Promoters Went to New York.

The transfer of control of the gas company to the Flower interests, and later [illegible] Pennsylvania [illegible] Reading [illegible] Louisville & Nashville [illegible] Pennsylvania Coal &

OPPOSE COHASSET MOVING PICTURES

Two Hundred Citizens Say Mr. Mead Doesn't Give the Right Kind.

Love as painted upon the ... there film is extensive ... basest, and more ... that attractive ... tion asking for ... Mead, the manager ... picture shows ... Cupid into the gayest ... "It's none ... round. What ... Miss Man ... Give them ... of pictures that ... Our children ... fairs as happen ... Alex Howard ... Stephen's ... "But ... Wife ... Mr. Howard ... Boy ... pleasant ... as the ... "What's ... Farmer's ... stop to ... "No ... Boy ... home to ... not like ... that Mr. Mead ... down ha ... "Are ... "No, ... asked ... seen them ... ran to wild ... dramas that ... say good. ... change the ... he has not ... done so ...

RAIL ORDERS.

Chicago, Burlington & Quincy ... placed 25,000 tons of coal ... Pocahontas Consolidated ... Pocahontas Coal Company ... for 5,000 more. Maxwell, Kansas & Texas has ordered 7,000 tons from the Pennsylvania ... Coal Company. ... market except that road ... will total 500,000 ...

NO PLAYGROUNDS AT MANY SCHOOLS

Seven in Boston Without Breathing Spaces; Hundreds of Pupils Deprived of Exercise.

... of ... ...

SUNDAY, OCT. 5, 1913. BOSTON AMERICAN SUNDAY, OCT. 5, 1913

Over 400,000
Every Day, Every Sunday
LARGEST IN
NEW ENGLAND
"Every American Want Ad. an Opportunity"

Real Estate and Want Ads Section

A Reliable Directory
of Real Estate Advts
Don't Buy Without Consulting It
All Questionable Real Estate Ads
Are Excluded

LIVELY WEEK REPORTED BY REALTY MEN ALL OVER CITY

Sales of Real Estate During the Past Week Were Numerous and of Goodly Proportions; Exceed Those of Week Ago.

Due Partly to Good Weather; First of Month Favorable for Closing Pending Deals; Activity in Dorchester and Back Bay.

SALES of real estate were numerous and of goodly proportions during the last week, rounding out one of the most fruitful weeks that the realty trade has witnessed in any month. Both in number and volume, the transfers of the past few days greatly exceeded one of a week ago, and compared very favorably with those of the corresponding week last

DORCHESTER.

ROXBURY.

CITY PROPER.

PEARL STREET.—Nos 11 and 15, Hazel L. Brown to William J. Mosher, brick garage.

Continued on Page 6W

State St. Structure Near Completion

Merchants' National Bank Building to Be Occupied This Month.

The new ten story Merchants' National Bank building, on State street, opposite Devonshire, is rapidly nearing completion, and is expected to be ready for occupancy this month. Plans for the structure were drawn by Shepley, Rutan and Coolidge.

The style of architecture is an adaptation of the renaissance, to suit modern conditions. According to the contract, no steel has entered into the construction.

Doors, wardrobes and trimmings are of steel. All partitions are of terra cotta or metal. The floors are either marble or tile, tile covered with linoleum. Window frames and sashes are of hollow or drawn bronze.

New Harvard Club Opens November 12

Address by Eliot and Lowell to Mark Occasion.

The handsome new structure of the Harvard Club of Boston, at the corner of Commonwealth avenue and Massachusetts avenue, is practically completed and will be open to the members on the evening of November 12.

The opening will be marked by a short formal ceremony at which President Lowell of Harvard will speak. The house will be thrown open to the members.

The new building is magnificently appointed and one of the handsomest clubhouses in the country.

Build Bungalows in Watertown

Eleven Structures, of Stucco and Shingles, Under Construction.

An interesting development in Watertown through the construction of eleven frame houses of the bungalow style, is under way on Grayton and Lura avenues and Hood park. Eleven structures of two apartments each, are comprised in the development. The builder is M. W. Power. Mechoorn H. Clarey is the architect.

The houses, which are in the best residential section of Watertown, will range in rental from $5.100 to $7.500. They will be provided with all modern improvements.

Rapid Headway on City Hall Annex

New Structure Expected to Be Finished February 1.

Rapid headway is being made on the new City Hall annex which is expected to be completed on or before February 1 of next year. The structure is now sufficiently finished to afford an idea of how it will look when completed.

The four Ionian columns, which rise from over the doorway on Court street, are finished except for the caps. The walls have been carried up to the seventh story and the roof is now in place.

Sec. Viaux Back from Trip Abroad

Studied Real Estate Conditions While in Europe.

Following an extensive trip through Europe during which he visited the largest cities in England and the continent, Frederic H. Viaux of the Boston Real Estate Exchange is back at his desk in the new office of the exchange in the Marshall Building. Mr. Viaux made a study of real estate conditions [illegible] His trip lasted six months.

$25,000 Gift Booms Harvard Gym Plan

Plans for a new gymnasium for Harvard, to be constructed at a cost of two million dollars, were given added impetus when $25,000 collected among undergraduates was turned over to the university. Gifts from alumni are expected [illegible] and as soon as a sufficient [illegible] the work of drawing up [illegible] will work on the project [illegible] will be begun.

Apple Island as Park Proposed

The development of Apple and Brewster Islands in Boston harbor for park and recreation purposes is a recommendation made by the Street [illegible] to the Mayor. The committee suggests that adequate and [illegible] provision [illegible] and baseball fields and [illegible] grounds be laid out.

Woburn Scientists to Build Church

Plans for an elaborate edifice for the Christian Scientists of Woburn are being prepared. Property on Arlington road, in the best residential section of the city, has been purchased for that purpose. Work on the structure will begin shortly.

QUINCY LANDMARK DOOMED.

One of the oldest landmarks in Quincy, the Dr. Jones house in "The Hollow" on Hancock street, is doomed to go. The street will be widened and the old structure torn down to make room for a business block.

APARTMENTS OF PAST YEAR SHOW MORE BEAUTY

Architect Declares Newer Apartment Houses Are a Great Improvement.

BETTER MATERIAL USED

Apartment houses constructed during the past year have been showing marked improvement in appearance, quality of material entering into their construction and convenience of arrangement, according to F. A. Norcross, a prominent architect who has designed a considerable number of high-class apartment houses in the Back Bay and Brookline.

This rise in the standard of construction of this type of building, says Mr. Norcross, is due to the larger demand for apartments of the best type on the part of persons of means.

"While the improvement in the building of apartment houses during the past year has been sufficiently striking to attract the attention of even the casual observer," says Mr. Norcross, "it can be appreciated to the fullest extent only by the architect who is called upon to plan the buildings and the builder who foots the bill for the improvements.

"The materials that are now going into the construction of apartment houses have undergone a marked change for the better, and this applies to every part of the building. I find that we have drawn, during the past year, for apartment houses and for those of a still greater [illegible] while a few years ago red and buff brick was used almost exclusively, many of the apartments are being finished to a large measure in enameled and other expensive brick.

Beautiful Effect Desired

"In fact, in orders that we have received from builders for designing apartment houses in the Back Bay and Brookline during the past year we find a tendency toward almost free rein to the builders in the selection of materials, the only stipulation being that we produce the desired effect.

"Builders almost seem bent on outdoing each other in the exterior, both exterior and interior, of apartment houses that they are having constructed.

"This policy, of course, is not dictated by any aesthetic desire on the part of the owners to beautify the city, but is dictated solely by hard commonsense. It has been found that beautiful apartments are in greater demand with people of means of paying. Therefore, builders have planned their operations accordingly.

"Apartment houses are today attracting a better class of tenants. This class has the means of [illegible] in the best type of private dwelling [illegible] prefer the apartment house because of the convenience. And these persons want their apartments to be up to date, equipped in finish, of the best type of private residence.

Demand Larger Suites.

"During the past year or two I have noticed a tendency for larger and larger suites. In the latest apartments that we have designed the units called for [illegible] and commodious rooms, seven and eight rooms. This seems to indicate that the small kitchenette or light housekeeping apartments, so popular a few years ago, are decreasing in popularity.

"During the past few years the number of stories in apartment houses have been increasing from four to five. This is due to the general installation of automatic elevators, by which any floor can be readily and easily reached through the mere push of a button.

"This has resulted in making the upper floors more popular, as there is no more difficulty in reaching them than those on the lower floors, and at the same time they afford more fresh air and sunshine as well as a better view of the surrounding."

Allston Residents Seek Playground

The establishment of a playground in Allston is being advocated by residents of that section [illegible] by the Allston Improvement Association. The site favored for the playground is bounded by Commonwealth avenue and Allston street and valued in the vicinity of $50,000. The Mayor has already been petitioned for the playground. An attempt will be made to purchase the land by the City Council for an appropriation to provide for the purchase of the property.

Plan to Purchase Old Melrose House

The purchase of the old Upham house as the headquarters of a historical society in Melrose has been proposed by Francis P. Sweetser. Mr. Sweetser has offered $1000 for this purpose, provided the other persons in the city raise an equal sum and a society is organized to look after its restoration and perpetuate care.

FINISH NEW SCHOOL.

The new building of the Brighton High School of Practical Arts on Chestnut and Winthrop streets, Brighton, is practically complete and will be ready for occupancy shortly. The structure is four stories in height and built of red brick with trimmings of reinforced concrete.

TO BUILD HOME IN BRIGHTON

James E. McLaughlin has purchased 27,527 square feet of land at Reservoir road and Hayward street, Brighton, and will erect a house for his own occupancy there. The grantor was William Crawford of New York. John C. Kiley and Coffin & Saver negotiated the sale.

HANDSOME, STATELY DWELLINGS RECENTLY FINISHED

Apartment and Private Houses of Charming Design

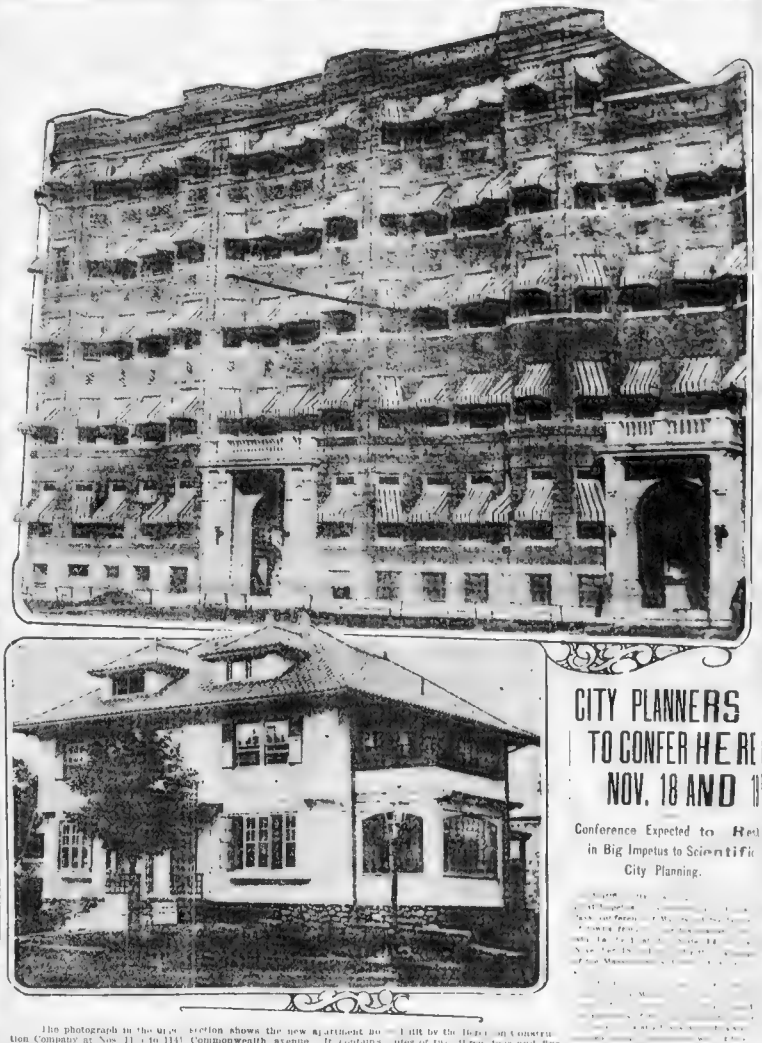

The photograph in the upper section shows the new apartment house built by the Hayden Construction Company at Nos. 11 to 1141 Commonwealth avenue. It contains nine of two, three, four and five rooms with kitchen or kitchenette. In the lower section is the single family house, built of stucco, by H. L. Davidson, on Elba street, near Commonwealth road, Brookline.

HOLD WATERWAYS CONVENTION HERE

Everything is in readiness for the Massachusetts Waterways Convention which will be held in Horticultural Hall [illegible] under the joint auspices of the Harbor and Land Commission and the Massachusetts Real Estate Exchange. [illegible] expected to be present [illegible] of the business sessions. It will be [illegible] the evening with a banquet [illegible] which [illegible] will be [illegible] Mayor [illegible] Commissioner [illegible] Rivers and Harbors.

A special reception committee has been appointed of which Willard Welsh is chairman.

Use of Autos by Realty Brokers Is Increasing

Agents and Brokers Find Auto Valuable Aid

The automobile is [illegible] proves a valuable [illegible] to the real estate [illegible] agent as an aid [illegible] and the number of [illegible] using the machine [illegible] steadily increasing [illegible] of the big [illegible] in Boston [illegible] of its kind [illegible] Massachusetts. It will [illegible] the evening with a banquet [illegible] which [illegible] will be [illegible] Mayor [illegible] Commissioner [illegible] Rivers and Harbors.

BACK BAY HOME FOR ELLIOTT

Howard Elliott, president of the New Haven road, has leased the house at No. 57 Marlborough street for the Winter and will move as soon as his family arrives from St. Paul.

COSTLIEST LOT IN CITY SOLD

[illegible] property at the corner of Washington and Milk streets, Boston, [illegible] was recently sold [illegible] Peters estate, [illegible] Boston [illegible] is the most valuable [illegible] ever sold at auction [illegible] This parcel has been [illegible] for many years [illegible] and [illegible] Washington street [illegible] Milk street [illegible] Washington street [illegible] Milk street [illegible] Washington street [illegible] Milk street

Real Estate—Miscellaneous. Real Estate—Miscellaneous. Real Estate—Miscellaneous. Real Estate—Miscellaneous. Real Estate—Atlantic Real Estate—Dorchester. Real Estate—Somerville. Farms For Sale.

MORTON HEIGHTS

5C FARE DORCHESTER 5C FARE
MORTON AND WEST SELDEN STS.

Now is the time to buy a building lot in one of the most rapidly developing sections of Greater Boston. The proposed widening of Morton St. to 100 feet, the new Fairmount line, the City has already made to Readville, Lemuel Shaw and Hyde Park, and the Morton St. Station on the N. Y., N. H. & H. R.R. are but a few of the reasons why these lots are bound to increase in value. Lots are but a few minutes from the Boston Post Office via N. Y., N. H. & H. R.R. and electric cars.

WRITE FOR A PLAN OF THESE LOTS.

Building Lots from $125 to $275

$10 DOWN, Balance Monthly

Agents on the ground every day, including Sunday

FRANKLIN I. SMITH

60 STATE ST. Room 627 TEL. 1140 MAIN

WHY NOT MOVE TO REFINED WATERTOWN

FOR SALE AT COST

Only 15 minutes to Park St. Subway

Strout's

Equipped Farm Service

210 A

Kingston, Overlooking the Bay

HOUSE, 8 rooms and bath, nearly ... lot ... bathroom ... and 2 hard ... to station ... for only ... $2,800

ALEXANDER & CLEMONS

101 Tremont Street, Boston

Brockton, or Kingston, Mass

$300 DOWN, SOMERVILLE

FARM $400 DOWN

$1,000 ... 60 ACRES large ... of ...

Real Estate—Brighton

Real Estate—Cambridge

FOR SALE IN CAMBRIDGE.

Inman Sq., Cambridge

Real Estate—Reading.

Real Estate—Charlestown.

Real Estate—Chelsea

Real Estate—Chittondale.

Real Estate—Dedham.

Real Estate—Everett.

EVERETT BARGAIN.

Real Estate—Hyde Park.

A NICE HOME

Real Estate—Jamaica Plain.

Ask MR FOWLER

JAMAICA PLAIN ... well proportioned ...

Real Estate—Lynn

LYNN STORE

Real Estate—Maplewood.

Real Estate—Mattapan.

MATTAPAN.

Real Estate—Melrose Highlands.

ALL YOU NEED IS $250

Real Estate—Medford.

Real Estate—Arlington.

Real Estate—Malden

Real Estate—Middleton.

Real Estate—Newton.

Newton ... $3,000 to $3,800

Real Estate—Revere.

Real Estate—Roslindale.

COBLEIGH & CO.,

ROSLINDALE.

W. R. Porter

Real Estate—Roxbury.

Real Estate—West Newton.

Real Estate—Somerville.

REAL BARGAINS

SOMERVILLE

ONE MINUTE

BUILDING LOTS

Real Estate—South Boston.

Real Estate—Squantum.

SQUANTUM PARK

SOUTH SHORE BOULEVARD

SEASHORE LOTS

Real Estate—Watertown.

Real Estate—West Roxbury.

Real Estate—West Somerville.

Real Estate—Winchester.

WINCHESTER

GEO. ADAMS WOODS.

16 STATE STREET

Real Estate—Winthrop.

WINTHROP

Real Estate—Wollaston.

THIS IS FOR YOU!

BUNGALOW TO LET

Business Property to Let.

Farms For Sale.

Real Estate to Exchange.

WILL EXCHANGE

Real Estate Wanted.

BY DISRAELI COLORED PEOPLE

WANTED

Real Estate Mortgages.

HEIRS CAN BORROW

MONEY TO LOAN

Benjamin F. Badger

MORTGAGES

MONEY ON HAND

Real Estate Auctions.

BROOK AV DORCHESTER

AUCTION SALE

TOMORROW AT 10 A M

AUCTIONEER.

Houses to Let and Wanted.

Stores and Offices to Let

Store No. 555 Essex St.

LAWRENCE, MASS.

Peavey & Blanchette,

LAWRENCE, MASS

Storage.

NEW ENGLAND STORAGE WAREHOUSE

MASACHUSETTS STORAGE WAREHOUSE CO.

BOSTON STORAGE WAREHOUSE CO.

Grand Closing Out Sale

at

LAKESIDE PARK ANNEX

NO. BILLERICA, MASS

OPPOSITE THE NEW BOSTON & MAINE SHOPS. YOUR LAST CHANCE TO BUY LAND ADJOINING THE SHOPS AT ... PRICE

LOTS $9.00 TO $59.00 $5.00 DOWN, 50c WEEKLY

TWO MILES FRONTAGE ON BEAUTIFUL LAKE. IDEAL SPOT FOR HOME SITES—TAKE LOWELL CAR FROM HARVARD SQ. SUBWAY

GET OFF AT NORTH BILLERICA POST OFFICE

OUR BARGE LEAVES POST OFFICE EVERY SUNDAY AT 12.30, 1.30, 2.30, 4.30 P. M. FREE RIDE TO AND FROM THE LAND

WILBUR, 89 State St., Boston

Here's the Lane

Near Springfield and Worcester

36 Acres, Only $2500

275 Acres, Only $1700

MORTGAGES

EXCHANGE

WORKINGMAN'S HOME RIGHT IN BOSTON

TEN ACRE FARM—$100.

WHY PAY RENT, MR. WORKINGMAN?

Waterfront Bargain.

WATERTOWN SNAP.

Real Estate Investments.

IF ONE MAN WITH $100,000

CAN MAKE IT EARN FROM TEN TO TWENTY THOUSAND DOLLARS A YEAR

Did it ever occur to you that a number of persons banded together for the purpose of making money—with $10 each to begin with and 10 CENTS A DAY—paid monthly for 24 months—upon a CO-OPERATIVE PLAN can accomplish the same results?

How would you like to share proportionately in such an income in accordance with the amount you pay monthly?

Money is an active principle, and when properly employed makes more than ordinary rates of interest. It can be made to DOUBLE ITSELF in a short time.

You can make money with your small monthly savings—you can secure an increasing annual income without interfering with your present occupation or depriving yourself of funds already saved.

The only way to learn about this plan is to send for full particulars.

Mail This Coupon.

W. M. ROBINSON, Sec'y.
726 Kimball Bldg, 10 Tremont St
Boston, Mass.

Please send me without ... your book and literature about the co-operative money making plan as advertised in the American.

Name .....

Street .....

City .....

State .....

Oct. 5-12.

300 People Have already joined this enterprise.

YOUR OPPORTUNITY NOW

Tear Out the Coupon

FLORIDA PALM BEACH COUNTY

AMERICA'S WINTER GARDEN

Let us mail you some ... for the Magic ... of Lake Worth near the great resort of Palm Beach. Less than fourteen acres ... population of nearly 5000, with ... 100 buildings. The State ... our Company are spending ... more than one million ... acres near the new ... miles south of Lake ... East Coast line ... tion, at the door of ... Tangerines ... tables. ... make you ... Buy a lot ... of America. Easy terms.

Bryant & Greenwood

531-532-533

Kimball Bldg. Boston, Mass.

N. E. Real Estate Co.

42 WASHINGTON STREET

ROOM 65 BOSTON, MASS.

A Technical Question Which Answers Itself

A MECHANIC EMPLOYS A FIRM ... ON A HOUSE. HE KNOWS ... IS A COMPETENT MECHANIC ... OF THE WORK. HE HAS HAD NO ... REASON TO DOUBT THE SKILL ... AND YET HE PAYS THE FIRM ... LESS THAN THE BUILDING ... WORTH. IS THIS NOT A TECHNICAL ... FOR BOSTON REAL ESTATE ... SAVINGS BANKS?

Cement Bungalow

Take Unit ... House in Exchange

Victor Real Estate Co.

Pretty Little Farm

... DOWN, SOMERVILLE

A Corker, Only $500 Down

CHAMBERLIN & BENHAM

Your Rent Will Be $1.50

Real Estate Investments.

Real Estate—Miscellaneous.

Real Estate—Miscellaneous.

Real Estate—Miscellaneous.

Real Estate—Miscellaneous.

Real Estate—Atlantic

Real Estate—Dorchester.

WOULD $5.50 INTEREST YOU?

Real Estate—Somerville.

Farms For Sale.

Real Estate—A bargain

AUBURNDALE

Real Estate—Brookline.

$1,000 CASH

DORCHESTER.

Real Estate—Brighton

Real Estate—Cambridge

FOR SALE IN CAMBRIDGE.

Inman Sq., Cambridge

Real Estate—Reading.

Real Estate—Charlestown.

Real Estate—Chelsea

Real Estate—Chittondale.

Real Estate—Dedham.

Real Estate—Everett.

EVERETT BARGAIN.

Real Estate—Hyde Park.

A NICE HOME

Real Estate—Jamaica Plain.

Ask MR FOWLER

JAMAICA PLAIN ... well proportioned ...

Real Estate—Lynn

LYNN STORE

Real Estate—Maplewood.

Real Estate—Mattapan.

MATTAPAN.

Real Estate—Melrose Highlands.

ALL YOU NEED IS $250

Real Estate—Medford.

Real Estate—Arlington.

Real Estate—Malden

Real Estate—Middleton.

Real Estate—Newton.

Newton ... $3,000 to $3,800

Real Estate—Revere.

Real Estate—Roslindale.

COBLEIGH & CO.,

ROSLINDALE.

W. R. Porter

Real Estate—Roxbury.

Real Estate—West Newton.

Real Estate—Somerville.

REAL BARGAINS

SOMERVILLE

ONE MINUTE

BUILDING LOTS

Real Estate—South Boston.

Real Estate—Squantum.

SQUANTUM PARK

SOUTH SHORE BOULEVARD

SEASHORE LOTS

Real Estate—Watertown.

Real Estate—West Roxbury.

Real Estate—West Somerville.

Real Estate—Winchester.

WINCHESTER

GEO. ADAMS WOODS.

16 STATE STREET

Real Estate—Winthrop.

WINTHROP

Real Estate—Wollaston.

THIS IS FOR YOU!

BUNGALOW TO LET

Business Property to Let.

Farms For Sale.

Real Estate to Exchange.

WILL EXCHANGE

Real Estate Wanted.

BY DISRAELI COLORED PEOPLE

WANTED

Real Estate Mortgages.

HEIRS CAN BORROW

MONEY TO LOAN

Benjamin F. Badger

MORTGAGES

MONEY ON HAND

Real Estate Auctions.

BROOK AV DORCHESTER

AUCTION SALE

TOMORROW AT 10 A M

AUCTIONEER.

Houses to Let and Wanted.

Stores and Offices to Let

Store No. 555 Essex St.

LAWRENCE, MASS.

Peavey & Blanchette,

LAWRENCE, MASS

Storage.

NEW ENGLAND STORAGE WAREHOUSE

MASACHUSETTS STORAGE WAREHOUSE CO.

BOSTON STORAGE WAREHOUSE CO.

Apartments—Brookline. Apartments—Brookline.

THE VALENCIA

IN BEAUTIFUL ABERDEEN

SUITES OF TWO, THREE AND FOUR ROOMS, BATH, KITCHEN OR KITCHENETTE

The finest, most complete small-suite apartment house ever built in this section. Beautiful location near Reservoir. Large rooms, tiled baths, elevators, wall safes. LOW RENTS

164 STRATHMORE ROAD

SUITES SHOWN AT ANY TIME OPEN SUNDAYS

Apply on Premises or to Sole Agents

CHAMBERLIN & WHEELER

COOLIDGE CORNER — 1294 Beacon Street — Tel. Brookline 4810

ALLSTON OFFICE — 1136 Commonwealth Ave. — Tel. Brookline 5820

Open Evenings. Also Brookline Suites of all Sizes and Prices

APARTMENTS IN BROOKLINE

Our lists include the most desirable suites and apartments to let in Brookline—housekeeping, non-housekeeping or light housekeeping. Automobile service at Coolidge Corner Office.

FRANK A. RUSSELL

506 Old South Building, Boston (Tel. 110 Main)
1321 Beacon St., Brookline (Tel. 1750 Brookline)

BROOKLINE "NORMAN COURT"

217-221 HARVARD STREET

SITUATED near Coolidge Corner, and consisting of two fine modern apartment houses of sterling class, offering unsurpassed service, refinement and comfort. Rent $48 and upwards.

For further particulars apply to

ALBERT GEIGER, JUNIOR
67 MILK STREET, BOSTON.

Or, Cor. of Commonwealth Avenue and Chestnut Hill Avenue.

FIRST-CLASS 4, 5 and 6-room apartments, in new building, just completed, in the Lawton district, at 48 Sewall st. Steam heat, combination kitchens, modern improvements. For terms and rooms see A. A. HISE, 131 Devonshire st., Room 1. Telephone Richmond 7.

Commonwealth Hall, 718 Commonwealth Ave.

NEAR LAWTON STREET

OVERLOOKING the Charles River Basin; new suites 1, 2 and 3 rooms, with private tile baths; kitchenettes; also 4-room suites; rent $48 per month and upwards. Steam heat, janitor service, electric elevator. Apply to janitor on premises, or to owner, 1 Beacon st., Room 1001. Telephone Main 3560.

Brand New Suites

1299 BEACON ST.

SUITES consisting of 3, 4 and 5 rooms, bath, kitchenette and sun parlor. Rent $45 to $60. Steam heat, janitor service, electric elevator. Apply to janitor on premises, or to owner, 1 Beacon st., Room 1001. Telephone Main 3560.

DO YOU KNOW YOU CAN HIRE Brookline Apartments AT $38 TO $45

UNUSUAL SCHOOL district accessible to Boston; 5 rooms, bath, steam heat, janitor service; rent $38 to $45. Apply to WM. A. E. SMITH & CO., 1 Beacon st., Room 1001. Telephone Main 3560.

BROOKLINE

304 WINTHROP RD, Cor. Beacon st. 2 and 3 rooms, bath, kitchenette; rent $30 to $35. Steam heat, janitor service, electric elevator. Apply to janitor on premises, or to owner, 1 Beacon st., Room 1001. Telephone Main 3560.

1 rm. and BATH APARTMENT, $20. Also 2 rms. and bath, $25. Inquire 1 Q. st., rear. Tel. So. Boston 1146.

Apartments—Allston.

ALLSTON

Beautiful Apartments

Healthy location, 3 and 4 large rooms, large kitchen and pantry, reception hall, bath and shower baths, A. B. See elevator, steam heat, continuous hot water, and all the latest improvements in new buildings; reasonable rents. Apply to janitor on premises daily and Sunday.

Take Lake Street-Commonwealth Avenue Newtonville Park or Newton Highlands car to Commonwealth Avenue, turn left at Allston street.

1391-1395 Commonwealth Ave.

ALLSTON

Steam heated apartments, janitor service, etc., best locations, 1 room, bath, kitchenette, to 7 rooms, bath, rents $20 to $75 per month; 4 rooms, bath, reception hall, back piazza $40; houses 6 rooms to 11 rooms, $27 to $65 per month; automobile service. D. BALDWIN, 62 Harvard ave., Allston.

ALLSTON.

1853 COMMONWEALTH AV. — Attractive apartment, every modern improvement; 7 rooms and bath, rent $50. Apply to janitor, or tel. 64 M. Dehaney.

1295 COMMONWEALTH AV.

BRAND NEW 3 to 6 room suites, electric elevator, porcelain tubs, showers, hardwood floors, open fireplaces, etc. JOSIAH CARY & SON.

TO LET, Suite, five rooms and bath; also one room; all modern conveniences; rent reasonable. Apply to J. H. MURPHY, 1 Beacon st., Room 1001.

TO LET, Allston, 11 rooms and bath; two baths; two open fireplaces; two large piazzas with fine view; rent $60. Inquire on premises or tel. Brighton 1054-M.

ALLSTON, Hotel Minturn, 17 Highgate st., 6 rooms, steam-heated apts., up to 5; tel. Hill 1354.

6 ROOMS, steam-heated and tenths 5 to 11. Hotel Minturn, 17 Highgate st., Allston, tel. Hill 1354.

Apartments—Aberdeen District.

$60 — 7-ROOM APARTMENT in 2-family house, bath, garage, choice of sunlight and air, electric lights, gas and all modern conveniences. Baker heaters, 10 st. 1 st. 91 Washington st. near Commonwealth ave. Key on premises. Take cars and above. Tel. Brighton 7024-M.

Apartments—Beachmont.

BEACHMONT 2 rooms, furnished gas range, electric lights, hot water heat; telephone; rent $4.50 a week. 2nd Winthrop av.

BEACHMONT 125, Beachmont av. All suites 5 rms. first-floor, steam heat, gas, 1 minute to station, 1 min to electrics.

Apartments—Charlestown.

CHARLESTOWN

TO LET—3 rooms; gas, clean, brick house; sweet spot in Boston; $2.25 wk. Apply JANITOR, 56 Russell st.

CHARLESTOWN—26 Bunker st., new 3 and 4 room suites, set range, gas, $12 to $15 per week; 2 rooms, rent $3.50 and $3 week. Take Sunday this out, go at 8 Sycamore st.

SUITES—29 Ferrin st., 4 rooms, all improvements, $16; 29 Ferrin st., 4 rooms, $16; also 4 rooms, $15. Keys at 125 Chelsea st., Charlestown.

Apartments—Jamaica Plain.

21 GRANITE AV., off Green st., 6 rooms, bath, set range, gas, $20. Apply on premises.

100 WASHINGTON ST., J. P., rear house, 4 rooms and bath, set range, gas, $20. Apply on premises, or tel. Warren st. or Res. 7441.

Apartments Mattapan.

NEPONSET AV., cor. Hallet, 5 rooms and bath, $25. Apply to janitor, or tel. Warren st. or Res. 7441.

Apartments—Medford.

MEDFORD

UPPER FLAT of 7 rooms and bath, modern improvements, near electric cars; rent $14 a month. Apply to janitor on premises, or to owner, 1 Beacon st., Room 1001. Telephone Main 3560.

MEDFORD, 5 rooms and bath, $18. Apply to janitor on premises, or to owner, 1 Beacon st., Room 1001. Telephone Main 3560.

Apartments—Needham.

NEEDHAM.

FOR HOME OR INVESTMENT

FOR SALE—A modern double house on the highest point in the town, each half containing 9 rooms, bath, laundry, with hot water heat, set ranges and all improvements. Lot 100x170 ft. of land, well rented to permanent tenants, price $6,300.

WM. E. McCOY & CO.
481 OLD SOUTH BLDG., BOSTON
1345 Beacon st., Brookline (telephone); P. H. Delaney.

1295 COMMONWEALTH AV.

BRAND NEW 3 to 6 room suites, electric elevator, porcelain tubs, showers, hardwood floors, open fireplaces, etc. JOSIAH CARY & SON.

TO LET, Suite, five rooms and bath; also one room; all modern conveniences; rent reasonable. Apply to J. H. MURPHY, 1 Beacon st., Room 1001.

TO LET, Allston, 11 rooms and bath; two baths; two open fireplaces; two large piazzas with fine view; rent $60. Inquire on premises or tel. Brighton 1054-M.

ALLSTON, Hotel Minturn, 17 Highgate st., 6 rooms, steam-heated apts., up to 5; tel. Hill 1354.

6 ROOMS, steam-heated and tenths 5 to 11. Hotel Minturn, 17 Highgate st., Allston, tel. Hill 1354.

Apartments—Revere.

REVERE—Suite of 6 rooms, bath, set range, gas, $20. Apply to janitor on premises, or to owner, 1 Beacon st., Room 1001. Telephone Main 3560.

APARTMENT 1130 Winthrop av., 2d story and bath, rent $14; located C. O. M. ROBERTS, 1 Beacon st., Room 1001.

Apartments—Somerville.

SOMERVILLE, $26.

8 ROOMS, lower tenement in two-family house; electric lights, furnace. Estate of W. P. RICE, 371 Highland av., Somerville.

New Apartments to Let

4, 5, 6, 7 ROOMS, $21 to $40. BRADLEY & BROWN, 1 Somerville av.

2 rooms and use of bathroom, $20 to $22 per month. 4 rooms and bath, $30 to $35 per month. 5 rooms and bath, $35 to $40 per month. FRANKLIN REAL ESTATE CO., 305 Pearl st.

3 ROOMS, with bath, etc., at 79 Franklin st., Somerville; rent $15. Apply to B. F. BADGER, Somerville.

3 ROOMS, with bath, etc., at 79 Franklin st., Somerville; rent $15. Apply to B. F. BADGER, Somerville.

Apartments—South Boston.

SOUTH BOSTON, Suites 4 rooms, $2.25 per week. RUSSELL, 1054 Old South Bldg., tel. Main 1305.

Apartments—West End.

FOR—Flat of 6 pleasant rooms and bath, with modern improvements, $20 per month. Hotel Hanson, 85 Green st., cor. Cambridge st., Boston.

Apartments—Back Bay.

SEE

Coleman & Gilbert

FOR THE MOST CONVENIENT AND UP-TO-DATE HIGH CLASS

Back Bay Suites

1 TO 6 ROOMS WITH BATH AND LARGE KITCHENETTE

Row buildings recently completed on the Fens; a few apartments remain, consisting of 3, 4 and 5 rooms, 1 and 2 baths, every modern convenience, including steam heat, janitor service, electric elevator, wall safes, etc. Rents $45 to $65 per month.

Many of the apartments are 4 rooms, 1 bath, 1 kitchenette, and have a large living room, 2 bedrooms, bath, kitchenette and pantry.

Apartments of 3 rooms, 1 bath, 1 kitchenette, and 4 rooms, 1 bath, 1 kitchenette, at 40 Queensberry st., 40 Worcester st., 47 Worcester st., 45 Queensberry st., 45 Worcester st., 49 Worcester st., 51 Worcester st., 53 Worcester st., 55 Worcester st., 57 Worcester st., 59 Worcester st., 61 Worcester st., 63 Worcester st., 65 Worcester st., 67 Worcester st., 69 Worcester st., 71 Worcester st., 73 Worcester st.,

Used Cars and Accessories.

BAY STATE MOTOR CAR CO.

At Used Car Department

15 BERKELEY ST., BOSTON

(Tel. Tremont 2152), Corner of Tremont Street. Take any Tremont St. Car, Get Off at Berkeley St. 20 Other Lines Pass. Ask Car Conductor or Police Officer. They Will Direct You. Time Payments if Required. 30 Days' Trial Allowed on All Our Cars. Our Motto, "Fair and Honest to All"

Automobile Bargains

PEERLESS 7-PASS.

Painted [illegible] gray, with seat cover [illegible] demountable [illegible] four [illegible] complete [illegible] automobile [illegible]

$355 BUYS 5-PASSENGER 4-Door Light Family Car.

1910 Hudson Roadster.

LIMOUSINE BODY.

$365 Model 17 Buick

1910 5 Passenger, All Equipped

4—1911 Ford Runabouts, $235

E-M-F Roadster 1911, $335

Mercer Closed Coupled, $435

Oldsmobile Roadster.

REMOVAL SALE.

TIRES

Geo. Grow Auto Co.

321-323 Columbus Ave., Boston

Tel. 1012, 1013 Tre[illegible] Con, Dunmore st.

WHY WE GROW!

1911 CADILLAC, 5 PASS. $625

1913 Ford Touring Car, $425

1913 Chevrolet Touring Car, $385

1912 Studebaker Runabout, $365

1912 Ford Touring Car, $350

1912 Cadillac "Phaeton," $950

1913 Buick Model 40, $950

Used Car Co.

41 Columbus Av.

BOSTON, MASS.

Tel. 3008 BACK BAY

$250 Buys Thomas Chassis

$365 A LIGHT ROADSTER

$200 BUYS RUSS BODY

DO NOT WINTER YOUR CARS

FIREPROOF GARAGE

JUST COMPLETED

TO LET

For Automobile Business or Service Station. Excellent facilities and best location in Boston. Apply to 30 Court St., Room 40. Tel. F. H. 4404.

AUTO TOPS.

EXCHANGE FORD AUTO

FORD TOURING CAR

SPLENDID [illegible] AGAIN.

Used Cars and Accessories.

Fully Guaranteed

NEW

SACRIFICED!

AT $795

[illegible] Co. 1074 Boylston St.

Let's Get Acquainted

BARGAINS

61 Northampton st., Bos[illegible]

$550—CROXTON—$550

$400—VELIE—$400

$325—WAWAH—$325

$250 PEERLESS $240

$135 REO DELIVERY $145

South End Motor Car Co.

24 E. CONCORD ST.

Type O Packard 10-Pass Bus

$365 CHALMERS 30

Yachts, Boats and Engines.

Hatters.

Ladies' Felt and Beaver Hats

Used Cars and Accessories.

MOTOR CYCLE $25 Down

EXCELSIOR

Machinery and Tools.

FACTORY & MILL SUPPLY CO., 5 Hollis st., near [illegible] Tel. [illegible]

MACHINERY SALE.

Legal and Public Notices.

Lawyer

LAWYER COWAN, [illegible]

Detectives.

C. L. OAKES

DETECTIVE AGENCY

Patents.

Horses and Carriages.

NORTH STATION

SALE AND COMMISSION STABLE 105-105 BEVERLY ST.

BOSTON'S GREATEST

[illegible] PROP.

$250 BUYS PAIR OF BAYS—$250

$250 BUYS PAIR BAY MARES—$250

Studebaker Bros Co. of N. Y.

47 Bowker Street

Corner of Charles Street Boston

Rubber Carriage Tires

$11 DEBAKER WAGON AT A BARGAIN

Road ways for Station Use

HARNESS $16.89

Dogs, Birds, Etc.

Miscellaneous.

$3 Glasses $1

$5 Glasses $3

SURE DEATH IS GUARANTEED TO KILL ROACHES

Billiards and Pool.

EQUAL TO NEW.

Business Opportunities.

BOSTON REAL ESTATE CO

120 BOYLSTON ST.

$54,000—YEARLY—$54,000

HOTEL

SALOON

FINE BARGAIN.

FOR SALE.

HOTEL, 40 rooms, business and lease, New Colonial, Providence, R. I. A. D. Bartlett; no brokers

Business Opportunities.

B. O. WETMORE,

Theatre Broker 2 Park Square

Livery Stable For Sale

OLD established livery stable, doing good business; good reasons for selling. Apply JOHN LYONS. Tel. Arlington 350.

PATENTS

THAT PROTECT AND PAY

BOOKS, ADVICE AND SEARCH FREE!

Watson E. Coleman, Patent Lawyer

Typewriters.

TYPEWRITERS RENTED

For Sale—Miscellaneous.

Women's Specialties.

THE ORIGINAL WASHINGTON & TREMONT SANITARY HAIR DRESSING AND MANICURING PARLORS

Don't Be Deceived!

Louis and Mrs. R. Green

Ladies' Tailoring Company

ARE STILL DOING BUSINESS AT

771 Washington St.

(ONLY)

FALL MATERIALS.

PRICES.

FREE SERVICE.

LOUIS and MRS. R. Green Ladies' Tailoring Co.

771 Washington St. Only

Tel. Oxford 2047 M. Open Evenings.

LADIES!!

DON'T PASS THIS BY

$14.50 up to $25

TAILOR MADE SUITS TO ORDER.

$10 and Up

LA MODE CO.

37 WASHINGTON ST.

Room 601

Yale Plating Co., 15 Avon St. Boston

We Repair Everything in Jewelry. We take what others refuse.

VESH BAGS REPAIRED, PERFUMERIED FOR . . 25c

No false charges. If you want your OLD SILVER, STERLING or PLATE WARE to look like new, bring it to us. Guaranteed lowest prices and best work in city.

FALL AND WINTER FASHIONS 1913-14.

PRICES SUITS $8 SKIRTS $2 LONG COATS $7. All Dresses

LACLE TAILORING CO. 15 Avon St. OFF WASHINGTON

HOLLIS STREET LADIES' TAILORING CO.,

11 Hollis st., Boston, opp. Hollis St. Theatre.

HAIR ON LADIES' FACES, Neck, Breast and Arms

GRIMES HAT CO.,

75 Bedford St., Boston

LADIES' HAT $3.

HARRINGTON HAT SHOP, 2 School st., Rm. 34

LADIES' HATS.

HAIR DYEING

PHILLIP BELSKY,

Ladies' Tailor and Dressmaker.

Ladies' Tailor and Dressmaker

Wanted—Miscellaneous.

Male Help Wanted.

EXTRA EMPLOYEES WANTED

IN NEARLY ALL DEPTS. FOR MONDAY'S GREAT

48th Anniversary Sale

It is a fact that a very large number of our store's employees have been promoted from the ranks of help wanted in the Boston papers.

SHEPARD NORWELL COMPANY

Apply Monday before 8 A. M., at Temple Place entrance, to Superintendent. Those who do not go to work at once Do Not Apply.

DEPARTMENT MANAGER WANTED

MAN, 25 TO 30 YEARS OF AGE, HAVING HAD EXPERIENCE IN THE MEN'S AND BOYS' CLOTHING BUSINESS, TO TAKE CHARGE OF A DEPARTMENT IN A LARGE RETAIL ESTABLISHMENT IN NEW ENGLAND. STATE AGE, EXPERIENCE AND SALARY EXPECTED. ADDRESS BOX 1, BOSTON AMERICAN.

WANTED

A FIRST-CLASS MAN FOR PIANO CASE WORK. APPLY TO C. H. LUKOWER & CO., 160 BOYLSTON ST., BOSTON.

TELEGRAPHY

AND WIRELESS.

FLOOR BOYS

Henry Siegel Company

CANDY MAN.

COLLEGIORS

Wages, Room, Board, Paid or Held

BOY WANTED

Meat Cutters and Butchers

Male Help Wanted.

MEN WANTED

ELEVATOR OPERATORS WANTED

BOYS WANTED

LUMBERMEN AND ARCTIC MAKERS

AUTO SCHOOL

EXP. PACKER.

WANTED

MEN WANTED AT ONCE

AUTO SCHOOL

LEARN AUTOMOBILE DRIVING AND REPAIRING at the largest and most successful school in Boston; special instruction has made us experts; see us and get our terms before going elsewhere; day and evening.

Bonney & Greig

178 COLUMBUS Av., BOSTON

Male Help Wanted

CABINET MAKERS

SEVERAL extra good cabinet makers can secure steady work and good wages at BANGS FIXTURE COMPANY, opp. B. R. R. station, Reading, Mass.

Doubled My Salary

LADIES' TAILOR

DON'T HAVE WET FEET

Experienced Stitchers.

Male Situations Wanted.

Female Situations Wanted.

Female Help Wanted.

Houghton & Dutton Company

REQUIRE

200 EXPERIENCED SALESWOMEN

For Millinery House Fur business and other departments. Apply to Mr Vedder Superintendent Monday, at 8 A M

Girls Wanted

EXAMINERS

Henry Siegel Company

L. P. HOLLANDER & CO.

WANTED — Experienced Embroiderers and Readers

Apply to Miss Sage

Experienced Packers Wanted

MACHINE STITCHERS

GIRLS WANTED

WAIST MAKERS.

15 GIRLS—15

PAPER BOX MAKER

Female Help Wanted.

Chocolate Dippers and Packers

LOWNEY'S

447 COMMERCIAL ST

Hair Goods

Home Sewers Wanted

STITCHERS

On Canvas Cravats

BINDERY HELP

WAIST MAKERS

GIRLS

Experienced Stitchers

LAUNDRY HELP

GIRLS WANTED

STITCHERS WANTED

10 PUPILS WANTED

LAUNDRY HELP

CHOCOLATE DIPPERS

CHOCOLATE PACKERS

STITCHERS

Female Help Wanted

CONRAD & CO.

REQUIRE

EXPERIENCED SALESWOMEN

Dressmaker and Milliner

Agents and Canvassers

I HAVE

TEA DEALERS

$5.00 REWARD

Agents and Canvassers.

650 PER CENT. PROFIT.

EARN $25 TO $100 WEEKLY.

Educational and Instruction

AMERICAN SHORTHAND ACADEMY

2414 Washington Street, Roxbury

Expert Stenographic Course

Day Pupils, $1 00 a Week

Evening Pupils, $1 a Week

BEGIN Day School NOW

Evening School October 2

MASS. NAUTICAL SCHOOL

Seamanship—Marine Engineering

CHIROPRACTIC

SPANISH TEACHER

Diamonds, Watches and Jewelry.

EDMUND H. HURST

NATHAN & HURST CO.

Nathan & Hurst Company

SUGAR JEWELRY CO.

ON JEWELRY CO.

Pianos and Musical Instruments

Eye Opener for Piano-Buyer

FOOD FOR THOUGHT

YOU, THE MIDDLEMEN'S PREY

C. C. HARVEY CO

C. C. HARVEY CO.
146 BOYLSTON ST

IVERS & POND PIANOS

FACTORY TO HOME

C. C. WARD.

Kranich & Bach Pianos

PIANO SALE

Music

PIANOS TUNED $1

SPOONING.

PIANOS TUNED $1

VIOLIN INSTRUCTION

Clothing.

MARKS & CHESTER
The Wage-Earner's Friend
28 Years of Honest Dealing

MARKS & CHESTER
305 Dudley Street cor. Dudley Sq.

RAINCOATS

At Less Than Cost of Manufacture
TRUSTEE SALE.

REMOVAL SALE

SEE MAX KEEZER
FOR HARVARD STUDENTS'
SLIGHTLY WORN CLOTHING

Hair Specialist

Grow—Hair

It Is Easy

Latest Inventions.

Female Help Wanted.

EXTRA EMPLOYEES WANTED

In NEARLY ALL DEPTS
FOR MONDAY'S GREAT

48th Anniversary Sale

SHEPARD NORWELL COMPANY

Mail Order Business.

VELVET ARCH SUPPORT

Stoves and Furnaces.

Books, Stamps Etc.

Dramatic

Dancing.

Talking Machines.

Talking Machines & Records

Furs.

DEATHS

DEATHS

Lost and Found

Business Personals.

Information Wanted.

ALBERT PHANEUF.

Special Notice

Printing.

Religious Notices.

Sewing Machines.

Real Estate—Miscellaneous.

North Platte Forest Reserve

Five hundred and forty-six thousand acres of land opens for registration by lottery beginning October 13, ends October 25, 1913, drawings at North Platte, Nebraska. President's proclamation second September 30. Write for full information, R. A. SMITH, Colonization and Industrial Agent, Union Pacific Railroad, Omaha, Nebraska.

LIVELY WEEK IN REALTY MARKET

Continued from First Page

BACK BAY.

BOSTON PROPER.

SOUTH END.

WEST END

NORTH END

BRIGHTON.

EAST BOSTON.

WEST ROXBURY

NEWTON CENTRE

WINCHESTER

PORT OF BOSTON.

Arrived Saturday.

Sailed Saturday

Due Sunday.

Due Tuesday.

Due Wednesday.

Due Thursday.

Due Friday.

DEATHS

THE BOSTON AMERICAN

Published Daily and Sunday at 30 and 32 Sun Building Street.

Entered at second class matter, June 6, 1907, at the postoffice at Boston, Mass.

Entered as second class matter at the Postoffice Departments, Canada.

Printed Daily, One Cent; Sunday, Five Cents. Postage included for the United States (except Boston), Canada and Mexico.

One year	$6.00
Six months	3.00
One month	.50
Daily and Sunday:	
One year	$12.00
Six months	6.00
One month	1.00

Subscriptions and notices of stop of paper must be given daily and 5 cents per copy Sunday.

COZY HOMES FOR WORKMEN

"A Workingman's Home for $2,000," was the slogan of the Chicago Exhibit when it took up the cause for better housing in Chicago. This cottage was typical of the scheme.

The following program just received is the main facts:

Examiner cottage, size 21x28, was built in the Exposition Building under a fresh contract, complete in three days. It was to prove to the City Council and others that a working-man's home could be built of non-fireproof materials at a moderate cost and within reach of a working-man's purse. House complete was given away in a popular voting contest. Was won by Daniel Maloney, No. 1219 South Troy street, Chicago, and is now being erected at a contract price of $2,140 complete, but in various parts of the country ranges from $1,500 to $2,240. Examiner has also had much to do with approval of the Home Extension."

The cottage, to be built of brick, was designed by Walter Burly Griffin, the noted Chicago architect, who won the great prize of having his plans and designs accepted by the Australian government for the building of Canberra, the new capital city of Australia.

Attractive Cottage.

One important matter that the city works daily and creates the wish of the world should be properly [illegible] that a great capital city is perfectly planned. Mr. Griffin has built this cottage a number of times at a cost ranging from $2,000 to $2,100, and, as it is a fact that the cost of building in Chicago is considerably above the average city, it can easily be seen that the cottage for $2,000 is a possibility.

The brick cottage is attractive not only to the workman, but to thousands who know it and took note of the many conveniences. The cozy living room is [illegible] and occupies nearly one-half the first floor. The remaining space is divided into the alcove dining room, 10x13 feet, separated by two tiles living room by the fireplace and a kitchen, [illegible] combined worktable, and cupboard built entirely across the front long side. The range is just to one end of the worktable, avoiding extra steps. Double windows above the worktable make a light and airy room. The two doors shown in the photograph above open, one into the kitchen, the other into the living room, by way of the alcove entries. From the front entry of the living room, stairs lead to the second floor. At the top of the stairs is a jolly little bath room, fully up to every modern requirement in size and convenience. There are three chambers, each with comfortable closet, two having three windows each, and the [illegible] two windows.

No Sense of Crowding.

There is no sense of crowding, there need not be, the house is large compared with the amount of room that the average family has in a Boston rented flat. [illegible] of floor space tells the comparison. The usual size of a three-flat building in Boston is 22 or 24 feet by 48 to 55. The one recently shown by the AMERICAN was above average size, that gave 1,250 square feet of floor area to each family. That was a building which cost $2,185 for the room for each family. This Examiner cottage has 728 feet each floor, or 1,176 square feet in the three-flat house. So the roominess of this cottage is equal to that in every way. This cottage does not cost more than the one-third of the three flat.

[illegible] of overcrowding, when [illegible] would be glad to have a [illegible] and live by ourselves once [illegible] with pap and mother [illegible] it is a joy to look at a proof-[illegible] that the city has not gone by [illegible] possible. And the one [illegible] not to be overlooked just [illegible] in Chicago by this [illegible] extend the building [illegible] the whole city and you will [illegible] and prevent so much [illegible] own home in the city. Any [illegible] can own or pay rent for a [illegible] suit in the city limits now [illegible] to do so just the same when [illegible] are extended. What [illegible] and builders can do, [illegible] architects and builders who [illegible] as well or better.

Want Same Field's Corner Postoffice

Considerable agitation over the proposed change in the site of the postoffice at Field's Corner, Dorchester, has resulted in the circulation of a petition asking the postoffice authorities that the office remain in its present place, the building owned by Fred W. Connelly at the corner of Dorchester avenue and Fenno place.

Dissatisfaction on the part of carriers and other employes with accommodations was the cause of the controversy.

Closing of Factory May Bankrupt Town

WARREN, Me., Oct. 4.—The closing of the Rice and Hutchins shoe factory here, after forty-two years, threatens to practically close this town of the map. The factory was demanded for its support upon the part of a woolen mill and now that [illegible] operators can find no work, [illegible] are many houses. Since the closing of [illegible] less than twenty-three [illegible] neighborhood have been [illegible] many houses. Board of Trade is trying to induce some other manufacturers to take the place.

$100,000 Damage in St. Paul Fire

ST. PAUL, Minn., Oct. 4.—The business district of this city was threatened early today when fire attacked the Union Station. The building, one of the landmarks of the city, was destroyed with the loss of $100,000, but the flames were kept from spreading.

Co-operation by the Poultry Men

The Brockton Agricultural Society has reason to be elated over the success of the poultry and pigeon display in connection with the big Brockton Fair, just closed, and if the crowds in attendance are at all indicative of the general interest in poultry culture it is certainly true that the popularity of poultry is gaining at a rapid pace.

To the committee in charge is due great credit for the coaping and general arrangement of the exhibiting and when one is aware that the exhibit contained upwards of 5,000 individual birds, the largest number ever displayed at Brockton, and nearly 3,000 pigeons, he can form some idea of the enormous task before the committee and judges. The awards made by the latter were generally satisfactory, there being very little difference of opinion expressed, except in a very few cases.

The entire space in the poultry exhibition halls was used and it was necessary to erect a large tent adjoining in which to accommodate the display of ducks and water fowls and turkeys.

The greater number of exhibits were from the New England States, but New York, Pennsylvania, Missouri and Canada were also represented.

Large Classes.

Some of the classes were large, giving rise to some very strong competition. This was particularly true of the single comb Rhode Island reds in which ninety single birds were entered in addition to thirteen pens each containing five birds.

Other large classes were white rocks, barred rocks, orpingtons, white wyandottes and buff wyandottes.

The display of ducks and water fowl was also very large, consisting of 270 single ducks and nineteen pens.

Among the smaller breeds the Silkies attracted attention, this class containing two excellent exhibits, one entered by W. B. Atherton of Randolph, and the other by Brakendale Farms of Fort Hill, Ontario, Canada.

The Awards.

The Boston AMERICAN special of $100 in gold for the best pen of six birds, two males and four females, was awarded to the Gale Place, Hempden, Ct. The display consisted of Rose Comb brown leghorns and scored 82 points, a perfect score. The individual winners were first cock, first cockerel, first and second hen, first and second pullet. A special cup offered for the best bird in the largest class was awarded to a Rhode Island red pullet, owned by Charles Hitchins of Fall River.

Scoop in Silkies.

In this class an entry of thirteen White Silkies, recently imported from England by W. B. Atherton, captured nine prizes as follows: First pen, first cock, first and third hen, first cockerel, first, second, third and fourth pullet. These birds arrived in this country within two weeks and were bred from stock that had won at the Crystal Palace Show. The American exhibit was judged by W. H. Gordon of Oak Lawn, R. I.

Brockton Fair Specials.

Special premiums of $5 in gold for best pens of six shown in open class were won as follows:

Barred rocks.....Hobart Rankin, Sanford, Me.
White rocks.....Mitchell Farms, Boston.
Buff rocks.....E. Keech Reynolds, Ct.
Partridge Plymouth rocks.....Pleasant View Farm, Walpole.
Columbian Plymouth rocks. L. A. Morse, Ct. and White wyandottes.....F. M. Wilk, Brockton.
Buff wyandottes.....F. M. Wilk, Brockton.
Partridge wyandottes.....John Jones, Bridgewater.
R. C. R. I. reds. A. E. Allen, Westport, Mass.
White orpingtons.....Hickory Farm, Lisbon.
Buff orpingtons.....
Rose comb leghorns. The Gale Place Hamden, Ct.
S. C. buff leghorns. Walter Hughson, Clay, N. Y.
White crested black polish.....

Houdans.....F. L. Andrew, Paul River.
Black cochin bantams.....W. S. Williams, Whitman.
Partridge cochin bantams.....L. E. Morse, Taunton.
White Japanese bantams.....
White silkies.....W. B. Atherton, Randolph.

Poultry and Supplies.

Squab Book Free

HOW a Texas lodge bred it to 164 in one year. How a Vermonter bred $50 worth of squab pigeons to $1,600 in two years. How a Southerner bred 75 pairs to 1,000 pairs in three years, also selling $1,800 squabs. You can do the same. More money-making experience. Write today for the big free book.
I. K. SQUAB Howard St., Melrose, Mass.

REDUCE the cost of living by buying this house, price $5.00, capacity here, write for circular showing 50 different uses. E. G. YOUNG BOX CO., Randolph, Mass.

SHIP YOUR POULTRY ALIVE
We Want Your Shipments of Fowl, Broilers, Chickens, Capons, Roosters and Guineas. Dressed poultry a specialty. Prices will be high all winter and the season than shipping dressed, we pay the highest prices possible and make prompt returns. No commission charged, we furnish you with weekly quotations, shipping tags, etc.; agents for the Standard Poultry Coops give us a trial shipment.
H. G. WENTWORTH, Mgr., 108, 110, 112 SOUTH WATER ST., and 76 Fulton St., Boston, Mass.

Keep Winter Layers
WINTER EGGS bring the big profits; we have her every month in the year. Lay done [illegible] the fine breeding pullets are supplied and begin to lay in eight weeks [illegible] Dorcas Hen Specialty without stopping laying. I have made the greatest possible discovery of the year. I can show you [illegible] get eggs every day in the year from old hens. [illegible] Write for free booklet. Mark Free. JOHN BENNETT, Gouverneur, N. Y.

Live Poultry Shippers.
W. E. KNOWLES Inc. poultry and veal purchase into a co-operative association and to experts get the very highest prices. Coops sent back the same day. Write for quotations. Reference First National Bank, Malone, Mass. Address, Knowles & Pratt, 24 Custom House St., Boston, Mass.

ARE YOU WITH US?
EASTERN Mass. Poultry and Pigeon Ass'n. Annual show, Nov. 18 to 21, 1913. C. S. BARTLETT, Sec., Stoneham, Mass.

SHIP ALL YOU CAN.
Highest prices paid for fowls and chickens. EASTERN LIVE POULTRY CO., 48 Faneuil St., Tel. Os. 4183-W.

A BARGAIN—66 cocks each boys 90 handsome white leghorns, 10 months old ready to lay, very big stock; also 81 each boys 20 white leghorn pullets, 5 months old, ready to lay; also several hundred others for sale. Write or call at Somerville, Ma., 1027-3; take Highland car from Sullivan sq. or Park st.

BROCKTON FAIR—Poultry exhibit with full line of combs, poultry, pigeons, eggs, etc., for sale. Write for prices. Mrs. W. L. Kingman, Brockton, Mass.

Poultry and Supplies.

Bargain Sale
75 White Pekin Ducks
$1.50 and $2.00 each
40 Indian Runners
Fawn and White
$1.50 each
White Birch Poultry Farm
Box W, Bridgewater, Mass.

ROOFING MILL ENDS
BEST VALUE EVER SEEN IN NEW ENGLAND
1-PLY 2-PLY 3-PLY
1.00 1.35 1.65
SAMPLES FREE
Independent Coal Tar Co.
33 Central St., Boston

GREENE'S
5% Meat Mash
$2.10 Per Bag
AT YOUR DEALERS
A smile and book it free if you mention your Answer Number.
GREENE CHICK FEED CO.,
110 Spring St., Marblehead, Mass.

IMPERIAL PEKIN DUCKS
Breeders' Circular. F. S. KEITH, Easton, Mass.

POULTRY PAPER 4 months 10c. Special offer 50 pp. catalog, tells all you want to know about raising poultry for profit. Reliable Poultry Journal, Box 1, Quincy, Ill.

POULTRY
[illegible] WHITE LEGHORNS from my choice [illegible] $1.00 per 15; $5.00 per 100. Circular free. C. H. LAY FARM, Methuen, Mass.

BOSTON AMERICAN POULTRY PAGE

Readers will find on this page special articles (illustrated) of importance to poultrymen in general, also items of interests to keepers of poultry, pigeons and pet stock.

Answers to all inquirers who give their names and addresses. Those wishing personal replies must enclose postage.

Dealers' Directory, suggesting where to buy eggs, live stock, supplies; anything and everything to meet the demands of the buyer.

POULTRY DEPT., Boston American

Boston American
LARGEST CIRCULATION OF ANY NEWSPAPER IN NEW ENGLAND

PART V.
SUNDAY, OCTOBER 5, 1913

1865

Shepard Norwell Company

1913

48TH ANNIVERSARY

TRUTH — Tremont St · Temple Place · Winter St — EQUITY

VAST QUANTITIES OF SEASONABLE MERCHANDISE

$100,000.00 AGGREGATE SAVINGS THAT WILL ACCRUE TO OUR PATRONS SAVED

VALUES INDICATE THE BROAD SIGNIFICANCE OF OUR ANNIVERSARY CELEBRATION

OUR "THANK YOUS" FOR PAST PATRONAGE ARE EXPRESSED IN THE CURRENCY OF MONEY-SAVING CHANCES

THE SHEPARD ANNIVERSARY OFFERINGS SHOULD MONOPOLIZE BOSTON'S SHOPPING POPULATION. EVEN WE—VETERANS IN THE BUSINESS—ARE AMAZED AT THE ECONOMIES SECURED

IMPORTERS and manufacturers were anxious to be identified with this much-talked-of event. We attribute a considerable part of the brilliancy of our triumph to their active co-operation and price concessions.

IF all could be made to realize the scope of this sale—to know the actual facts as they are—the expanded SHEPARD STORES would be overwhelmed and business blocked. However, enough will comprehend the magnetic inducements to tax our facilities to the utmost.
Increasing confidence in our methods will stimulate greater growth.

IF the sun shines on the sale—so much the better. But don't let rain or wind or ANY condition of weather cheat you out of chances to save that are possible only when we celebrate our Anniversary.

THIS YEAR, WITH NEW STORES AND OLD ONES GREATLY ENLARGED—WITH BIGGER AND MORE DIVERSIFIED STOCKS—WITH AN ENTHUSIASTIC ORGANIZATION TRAINED TO COMPETENT SERVICE—WE ARE TO MERIT THE APPRECIATION YOU ARE SURE TO ACCORD US. REMAINING AWAY WILL RESULT IN A LOSS TO YOUR POCKETBOOK.

CONCERNING DELIVERIES

OUR delivery service has been augmented with every practical facility to meet the extra demands of the ANNIVERSARY SALE, and your purchases will reach you as promptly as we can make them. However, when convenient, you will greatly expedite and simplify the transportation question by taking small parcels with you.

CONCERNING MAIL ORDERS

WE will exert ourselves to the utmost to fill mail orders. However, we hope you will come to the store during the ANNIVERSARY SALE and make personal selections. We wish you to actually witness the scene and feel the atmosphere—to **know** the living zeal, ardor and fervor of the event

CONCERNING CHARGE ACCOUNTS

THE ANNIVERSARY SALE is an opportune time for you to open a charge account with us. The necessary formalities may be arranged with the Manager of Retail Accounts on the fourth floor. Six through elevators. You will find the establishing of such relations with us a great convenience.

THOROUGHFARE TABLES

THE Thoroughfare Tables will seethe and whirl with intense interest But it will be the same in *every* part of the store As soon as one lot is exhausted another will take its place There will be no relaxation, no slowing down. The storm of business will rage continuously. Don't miss a single point

It is OUR Anniversary Sale—but we cannot celebrate it by ourselves. Therefore, we make it worth while for all who have needs to supply to help us.

A week is a short time for our Anniversary Sale—but long enough for those who wish to practice thrift.

Once upon a time we dreaded the possibility of rain during our ANNIVERSARY SALE. That dread is gone.
Since you have learned the values we offer, their power to bring you here is stronger than the power of a storm to keep you away.
Rain or shine—you WILL come

Not the mistakes—but the SUCCESSES of importers and manufacturers form the economic attractions of our Anniversary Sale.

During our Anniversary Sale—as at all other times—TRUTH in our advertising is a *quality*—not a virtue.

HAVE YOU VISITED THE NEW SHEPARD STORES ON TREMONT STREET?

The *Shepard Stores* are always in action, always busy. Why? The answer will explain our recent expansion. Primarily, YOU are responsible for it—your growing appreciation. Shoppers were never before so patient and reasonable.

There is little friction.

Misunderstandings are infrequent. When they do occur, they are easily adjusted. That's because the public recognizes the sincerity of our efforts. To serve you honestly, intelligently, and courteously, that's our aim.

Our people meet you frankly—without cant or flattery.

Our Department Managers are *more* than Buyers. They are sellers, too—coming in direct contact with patrons. It is a high kind of art to choose merchandise for the *Shepard* kind of store. Intimate knowledge of your preferences is necessary. Grasping your special desire before it has been clearly registered in your own mind, that's genius!

The facts of this business are easy for anybody to get at. They are never magnified or diminished—never distorted.

The progress of the *Shepard Stores* is a manifest approach toward the realization of the Golden Age of Retailing, when the interest of the customer is the dominating thought of the merchant.

Why print this? Because we wish you to know all about the store—its ideals as well as its values

OUR SODA FOUNTAIN

is equipped and operated in strict accordance with the latest development of scientific hygiene. Pure materials; rapid service and sun-white cleanliness.

THE SHEPARD LINEN STORE

And now comes the wonderful **ANNIVERSARY SALE**—and LINENS are all astir. The [illegible] And bear in mind that the price parallels are from the SHEPARD st[illegible] W[illegible] of our goods. Nothing could induce us to betray our reputation or [illegible] Every inch of linen involved in this sale is guaranteed to [illegible]

20 **PIECES BLEACHED DAMASK**, 71 inch, [illegible] some patterns; worth 85c
Anniversary Sale price 70c

19 **PIECES HEAVY SATIN DAMASK**, [illegible] inch; [illegible] rustic designs; worth $1.25
Anniversary Sale price 95c

HEAVY DOUBLE SATIN DAMASK [illegible] inches wide; choice patterns; worth $1.50
Anniversary Sale Price $1.19

Napkins to match, 22x22 in., [illegible] $1.50

Napkins to match, 24x24 in., doz $1.50

DAMASK PATTERN CLOTHS

DOUBLE HEAVY WEIGHT LINEN
Four beautiful round designs to select from

72x72 in.; value $6.00.
Anniversary Sale Price $4.25

72x90 in.; value $7.00
Anniversary Sale Price $5.00

Napkins to match, 26x26 inches; worth $8.00 a dozen
Anniversary Sale Price $5.75

DOUBLE SATIN DAMASK CLOTHS

EXTRA FINE—NEW PATTERNS

72x72 in.; value $4.50
Anniversary Sale Price $3.25

72x90 in.; value $5.50
Anniversary Sale Price $4.00

Napkins to match, 22x22 inches; worth $5.00 a dozen
Anniversary Sale Price $4.25

DOUBLE SATIN DAMASK CLOTHS

IVY LEAF DESIGN

72x72 in.; value $3.50
Anniversary Sale Price $2.39

72x90 in.; value $4.50
Anniversary Sale Price $2.95

DOUBLE DAMASK CLOTHS

Fine quality and desirable patterns; worth $3.50.
Anniversary Sale Price $2.69
No Napkins to match

CRASH!

All linen, 17 inches wide
Anniversary price

Our regular price 12½c

10c

LIGHT HUNDRED

PATTERN CLOTHS AND NAPKINS

FIVE DIFFERENT DESIGNS

[illegible]
Anniversary Sale Price $1.69

[illegible]
Anniversary Sale Price $1.95

[illegible]
Anniversary Sale Price $2.25

NAPKINS TO MATCH

[illegible] $2.00

24x24 in., value $3 a dozen $2.50

200 PATTERN CLOTHS, [illegible]

72x72 in., value $3.75
Anniversary Sale Price $2.25

72x90 in., value $4.50
Anniversary Sale Price $2.75

SPECIALS IN NAPKINS

1800 ALL LINEN DAMASK NAPKINS, 22x22 inches; attractive pattern; worth $2.25 a dozen
Anniversary Sale Price $1.75

1800 DOUBLE DAMASK BREAKFAST NAPKINS, 20x20 inches; one of the strong anniversary linen items
Anniversary Sale Price $2.00

1800 EXTRA HEAVY SATIN NAPKINS
22x22 in.; value $4.50 dozen
Anniversary Sale Price $2.75
24x24 in.; value $4.00 dozen
Anniversary Sale Price $3.25

1200 FINE HEMSTITCHED HUCK TOWELS, large size; a regular 50c quality
Anniversary Sale Price 35c

1700 ALL LINEN HUCK TOWELS, hemmed, hemstitched and scalloped, all sizes, to different styles, worth up to 30c
Anniversary Sale Price 25c

1200 LARGE TURKISH BATH TOWELS, pure bleach, extra heavy, worth 50
Anniversary Sale Price 39c

"COHASSET" SHEETS

Run of the mills—all torn and ironed with one and three inch hems. These are among the best Sheets made

63x 99 in., value 75c; Anniversary Sale Price **59c**
63x108 in., value 85c; Anniversary Sale Price **65c**
72x 99 in., value 85c; Anniversary Sale Price **65c**
72x108 in., value 95c; Anniversary Sale Price **75c**
81x 99 in., value 89c; Anniversary Sale Price **69c**
81x108 in., value $1.00; Anniversary Sale Price **79c**
90x108 in., value $1.10, Anniversary Sale Price **89c**

ATLANTIC SHEETS

2,400 of these famous Sheets size 81x99 inches—regular price 75c;
Anniversary Sale Price **59c**
90x108 inches—regular price 95c
Anniversary Sale Price **75c**

ATLANTIC PILLOW CASES

MADE RIGHT WAY OF CLOTH
42x38½—value 18c;
Anniversary Sale Price **15c**

EXTRA! 3600 PILLOW CASES

Made from ends and surpluses of one of the best known New England cottons—42x36 inches
Anniversary Sale Price **12½c**

25c PILLOW CASES 20c

The mill asked us not to print the brand it we offered the Pillow Cases for less than 25c.
They are 42x38½ inches torn and ironed ready for use Three-and one-inch hems

"HILL" COTTON—36 in. value 10c;
Anniversary Sale Price **8c**

42 in.—value 15c.
Anniversary Sale Price **11c**

UNBLEACHED COTTON—half pieces heavy quality—perfect goods—value 10c; special
Anniversary Sale Price **8c**

BLEACHED SHEETING—2¼ yards wide—value 30c;
Anniversary Sale Price..... **25c**

"GOLDEN FLEECE" BLANKETS

Myth and legend have it that Jason boarded the Argo and sailed from Thessaly to Colchis in order to get in quest of the GOLDEN FLEECE.
There is "GOLDEN FLEECE" in the form of Blankets at the SHEPARD store and they are not guarded by dragons
This part of the world knows "GOLDEN FLEECE" Blankets as the best $5.00 value ever produced. Our unqualified and unequivocable guarantee strengthens your conviction
$5.00 All the time except during our Anniversary Sale—then
Anniversary Sale Price **$4.20**
Full Bed Size

"SEBAGO" BLANKETS—Heavy weight, extra size; pink, blue or yellow border, wide silk binding. Value $6.00. Anniversary Sale Price **$4.50**

"JOHNSTON" BLANKETS—Half wool filling; weighs five pounds—finished with pink or blue borders Value $4.00 Anniversary Sale Price **$3.00**

$8.00 TO $10.00

BED PUFFS $5.00

ANNIVERSARY PRICE

One side covered with Cheney's figured silk with border to match, plain back, filled with pure lamb's wool. Only three hundred of them—and they should go like a puff.

$6.00 BED PUFFS . . . $4.25

Covered with figured silk to roll with plain border and back that match. Beautiful patterns and colorings—filled with soft, downy wool. Two hundred of them in the offering.

COTTON FILLED PUFFS

Covered with fine silkoline—artistic designs—plain silk mull border and back to match. Full bed size.
Anniversary Sale Price **$1.75**

BED SPREADS

$1.50 for $2.00 FRINGED CROCHET SPREADS—heavy quality—full bed size
$2.98 for $4.50 HEMMED SATIN SPREADS full size—small weave imperfections
$1.00 for $6.00 SPREADS scalloped and embroidered—cut corners—90x100 inches

1865

Shepard Norwell Company

1913

48TH ANNIVERSARY

TRUTH — Tremont St · Temple Place · Winter St — EQUITY

THE SHEPARD SILK STORE

QUALITY—BEAUTY—THRIFT

We sell the *best* in Silks. That is how we qualify ourselves for *doing* the best. Parts as thoroughly as Shepard's below. Every kind and every color that Fashion smiles on. They welcome your wear, your use of color and the economic grace that appeals to intelligence and frugality.

New Store—New Stock—SHEPARD ENERGY

THE START. Self spontaneity in the price laggard Silks. They generate enthusiasm. Feverish desire to turn and keep turning on the faucet that checks collective and let them flow in sparkling cascades is restrained only by an effort of the will. The dividends and price-facts are not enough, but advertising conservatism says they must suffice.

1800 YARDS FANCY SILKS

All over the newest weaves and designs and colors. Selected piece by piece—not in job lots. A few are worth $1.00 a yard—more are worth $1.50. Yes, the bulk of them are the best Silks made for $1.50. Width 36 inches.

Anniversary Sale Price **79c**

85c MESSALINE SILKS AT 69c

White and colors—36 inches wide. We say they are worth 85, because that's our usual price for them. However, 'round town stores are selling them at $1.00.

BLACK MESSALINE

36 inches wide. Rich, deep, durable dye. Value 89c. Special **69c**

BLACK SATIN

36 inches wide. Fine finish and lustre. Value $1.50. Special **98c**

$1.50 MESSALINES SELF-COLORED STRIPES 89c

36 inches. Value $1.50. Anniversary Sale Price

These fine, soft Messalines are ideal for dresses, for waists and for petticoats. The quantity involved in the selling is very large and every yard is guaranteed. Thread-work and dye-work exactly right.

$1.50 RICH CHARMEUSE SATIN . 98c

36 inches. Value $1.50. Anniversary Sale Price

For a long time we thought that Charmeuse Satin would have to be omitted from our Anniversary Sale. It's hard to break the price of a scarce Silk. But our search was finally rewarded by this lot. All the desirable colors of the season.

$3.00 CHARMEUSE CREPE—PEBBLE BACK $1.98

44 inches. Value $3.00. Black only. Anniversary Sale Price

Hard-twisted threads won't pull or slip—remarkably durable—combining the elegance of Silk with the excellence of strong cloth. Some of the leading modistes of New York and Paris prefer Pebble-back Charmeuse to all other weaves.

CHARMEUSE SATIN

40 inches wide. White, black, street and evening colors.

CREPE DE CHINE

40 inches wide. White, black, street and evening colors.

VALUE $1.50 ANNIVERSARY PRICE $1.19

$2.50 BRILLIANT CREPE METEORS $1.69

42 Inches. Value $2.50. Anniversary Sale Price

Meteor in name only—nothing meteoric about their popularity. The call for Crepe Meteor Silk began early and has increased in volume as the Autumn styles developed—black, white and fifteen selected costume colors.

$1.69 FOR $3.00 BLACK COSTUME VELVET -24 inches wide.
$1.98 FOR $3.00 BLACK COSTUME VELVET -42 inches wide.
$2.98 FOR $5.00 BLACK COSTUME VELVET 44 inches wide.

$1.50 ENGLISH CORDUROYS 98c

Black, taupe, navy, brown, ruby, Lured, delft. Beautiful serviceable quality. One of the best values in the Silk Store.

TRIMMINGS

BANDS—Brilliant Persian and light evening colorings. 1 to 3 inches wide; worth 39c. Anniversary Sale Price **17c**

BANDS—Persian and metal combinations, introducing old rose, Alice, light blue, yellow, pink and white, worth up to $1.25. Anniversary Sale Price **59c**

BANDS—Beautiful Trimming Bands in all the odd effects secured by uniting silk and metal embroidery, 3 to 5 inches wide; worth up to $1.75. Anniversary Sale Price **72c**

BANDS—All silk embroidery on black net bands, very rich and stylish, 4 to 6 inches wide; worth up to $2.00 a yard. Anniversary Sale Price **89c**

BANDS Black Silk Bands, a large variety of new patterns heavily embroidered, up to 9 inches wide; worth up to $2.50 a yard. Anniversary Sale Price **$1.19**

BLACK CHANTILLY

FLOUNCINGS

9 to 24 inches

Worth up to $1.50. Anniversary Sale Price.. **69c**

BEADED TUNICS AND ROBES — Black, White, Navy Blue, Gray, Yellow, Lavender

Superb Effects

Value $20.00. Choice, at **$9.95**

Our advertising is voracious in spirit as well as in word. Its policy is direct and trustworthy. No tricks, no subterfuges. You can't be hoaxed or hoodwinked here.

LACES

WHITE WASH BLONDE NET—72 inches wide, worth $1.00. Anniversary Sale Price.. **59c**

SHADOW LACE FLOUNCINGS—White or cream, choice patterns, 18 to 27 inches; worth up to $1.25. Anniversary Sale Price **55c**

VENISE LACE. Edges and bands, white and cream, 4 to 9 inches wide; worth up to $2.00 a yard. Anniversary Sale Price **79c**

CHIFFON CLOTH, black, white, Allee, green, Nellrose, navy, light blue, pink, yellow and taupe, 42 inches wide; worth $1.25. Anniversary Sale Price **69c**

BLACK SILK DRESS NETS—Large assortment plain and fancy meshes, 42 inches wide; worth $1.50 a yard. Anniversary Sale Price..... **49c**

FANCY SILK DRESS NETS—Black, blue, brown and white, ring, dot and spot designs, 42 inches wide; worth $1.00 a yard. Anniversary Sale Price.. **39c**

COLORED WASH GOODS

You know the reputation we have achieved in Wash Goods as purveyors of the greatest values in Boston. Here's how we sustain, strengthen and extend that reputation.

12½c STANDARD PERCALE
ANNIVERSARY SALE PRICE **8c**

Some Percales are not a whit worthier than cheap, be-starched calico; these are soft-finished, full-bodied, unloaded Percales in dots, stripes and figures that will stay—36 inches wide.

12½c OUTING FLANNEL
ANNIVERSARY SALE PRICE **8c**

Not the feeble Flannels loomed for a sale—heavy, warmthful—dainty stripes and checks, in light and dark colors. Just right for wrappers, sacques and night gowns—28 inches wide.

19c "IDELEAN" FLANNELETTES
ANNIVERSARY SALE PRICE **10c**

Here's a windfall for forthoughtful buyers. These fleecy, cosy goods are always desirable for skirts, pajamas and children's wear—fancy stripes on white and tinted grounds—28 inches wide.

25c SCOTCH GINGHAMS
ANNIVERSARY SALE PRICE **12½c**

Splendid Scotch Zephyr Ginghams, checks, plaids and stripes, in colors as true as Scotch integrity can make them; unrivalled in wear; 32 inches wide.

REMARKABLE! EXTRAORDINARY!! WONDERFUL!!!

QUESTION—WHO MAKES THE BEST GINGHAM IN THE WORLD?
ANSWER—DAVID AND JOHN ANDERSON.

Yes, those two canny Scotchmen—familiarly known in the Dry Goods trade as "D." and "J." are the victorious and imperial ginghamers of the earth. Their products are the textile pride of all Glasgow.

FIFTEEN HUNDRED YARDS DAVID AND JOHN ANDERSON'S GINGHAM—Smooth and firm and fine—designs and colors that silk men envy—Worth 50c yard. Anniversary Price **19c**

75c COLORED RATINE 45c

Ratine is growing rare. Demand is greater than the supply. Wanted for street and house dresses. This is the soft-finished weave—all the most desirable colors—40 inches wide.

WHITE WASH GOODS

Beating combined competition is an every-day occurrence with us. The Anniversary Sale means something much harder than surpassing other dealers.

We were confronted with the task of overcoming our own past—and that's exactly what we have done.

25c SILKY BATISTE
ANNIVERSARY SALE PRICE **12½c**

White silk-finished Batiste—soft and clingy—used for dresses and underwear. Not a thread wrong. We tell you it is worth 25c a yard—much of it is worth 37½c—46 inches wide.

50c MERCERIZED BATISTE
ANNIVERSARY SALE PRICE **19c**

Mercerized Batiste for evening dresses and children's frocks. Every yard is worth 50c. Why sell it at the ridiculous price of 19c—less than half price. Ask the importer—46 inches wide.

29c EMBROIDERED CREPE
ANNIVERSARY SALE PRICE **19c**

White Crepe, embroidered with small, delicate self-colored figures. Ideal for waists, dresses and children's wear. Requires no ironing. One of the quickest sellers—28 inches wide.

LONG CLOTH AND NAINSOOK

ANTICIPATE FUTURE NEEDS

When you clap eyes on these goods your expectations will not be defrauded. All are regular standard quality. We haven't gathered an inferior lot of Long Cloth and Nainsook to sensationalize over. Such tactics would be out of harmony with our policy.

You know this—if you know the **SHEPARD STORE**—and most of you do.

Soft-finished, sheer, precise goods—as staple as sugar or wheat—but offered at less than the market prices during our Anniversary Sale.

DEALERS will not be supplied.

Sold by the piece only—twelve yards

36-inch Long Cloth, worth $1.75; Anniversary Sale Price **$1.19**
36-inch Long Cloth, worth $2.00; Anniversary Sale Price **$1.39**
40-inch Long Cloth, worth $2.25; Anniversary Sale Price **$1.59**
36-inch Long Cloth, worth $2.50; Anniversary Sale Price **$1.69**
36-inch Nainsook, worth $2.00; Anniversary Sale Price **$1.59**
36-inch Nainsook, worth $2.50; Anniversary Sale Price **$1.95**

50c WHITE EMBROIDERED FLANNEL 39c

Large variety of designs embroidered in silk on fine, soft wool flannel. New, fresh—and just in the nick of the season.

NOTIONS

Peculiar—isn't it? One store in every retail community is, by common consent, given the palm as leading all the others in Notions. In Boston the SHEPARD store has won that distinction. Doing little—as well as big—things in a broad way is one of our principles. Put the following items to the crucial test.

Silk Taffeta Seam Binding, best grade, black and white, value 15c piece. Anniversary Sale price **11c**

Bias Tape, white and colors, 8 yard pieces, value 5c. Anniversary Sale Price, **3 for 10c**

"Zephyrweight" Washable Dress Shields, sizes 2, 3 and 4; values 15c and 17c pair. Anniversary Sale Price **2 for 25c**

Dress Shields, Featherweight, all sizes 2, 3 and 4, value 10c pair. Anniversary Sale Price, **4 pair 25c**

"Lindsay's" Sew-On Garters, heavy elastic, value 12½c pair. Anniversary Sale Price ..... **3 pair 25c**

Steel Safety Pins, nos. 0 to 4, sorted sizes, value 10c. Anniversary Sale Price **5c**

Jet Pin Boxes, value 2 box. Anniversary Sale Price, **10 boxes for 8c**

Fancy Pin Cards and Blocks, value 10c. Anniversary Sale Price **5c**

Metal Hair Pin Boxes, assorted sizes in box, value 10c. Anniversary Sale Price..... **5c**

Collar Supporters, serpentine and slip out—sew on card, value 5c a card. Anniversary Sale Price ..... **3 for 10c**

"Eureka" Black Silk, sizes O A. B., value 25c spool. Anniversary Sale Price..... **18c**

Basting Cotton, 200 yard spools, value 4c. Anniversary Sale Price ..... **2 for 5c**

Dexter's Darning Cotton, black, value 3c a spool. Anniversary Sale Price ..... **3 for 5c**

"Princess" Loops, Japanned and silvered, 2 doz. on card, value 5c card. Anniversary Sale Price ..... **2 for 5c**

Snap Fasteners, black and white, value 10c doz. Anniversary Sale Price **5c**

Steel Scissors, 3½ to 6 inches, value 25c. Anniversary Sale Price **19c**

Nickel-Plated Scissors and Shears, values 75c and $1.00. Anniversary Sale Price **49c**

Bone Sets for Work Baskets, 6 pieces on card, value 25c. Anniversary Sale Price **10c**

Nickel-Plated Folding Coat Hangers, value 10c. Anniversary Sale Price ..... **4 for 25c**

Sanitary Aprons, value 25c. Anniversary Sale Price **19c**

"Acme" Sanitary Belts, value 25c. Anniversary Sale Price **19c**

TOILET ARTICLES

A bright, new store—full of bright, new goods at prices that make bright, new records.

RUBBER SPONGES, new stock, worth up to $1.50. Choice at **50c**

29c for 50c Tourist Cases

25c for 50c Ivory Combs

15c for 25c to 50c Rubber Combs

$2.00 for $4.00 Military Brushes (pair)

10c for 25c Tooth Brushes, bristles secure

13c for 25c Tooth Brushes, Dupont's

39c for 60c Ivory Pin Cushions

39c for 50c Ivory Jewel Boxes

FINE TOILET SOAP—Violet, rose and heliotrope, box of three cakes; value 25c. Anniversary Price **10c**

WASH CLOTHS—3 for **21c**

SEIDLITZ POWDERS Box containing ten powders, value 25c. Anniversary Price.. **15c**

EAU DE QUININE HAIR TONIC—Large size **60c**; small size **25c**

FLUID EXTRACT CASCARA SAGRADA — Two-ounce bottle **15c**

SHOPPING BAGS

If price incentive will influence you to buy—you'll not resist these values.

And the Bags and Purses are so tempting.

BAGS—made of crepe seal leather—9 and 10-in. a German silver frames—lined with leather—inside purse—some with safety lock or catch—worth $1.00 and $1.25. Anniversary Sale Price **75c**

BAGS—genuine pin seal black, blue, brown and gray; strong German silver frame, lined with silk, inside purse and shirred pocket—worth $3.00. Anniversary Sale Price **$1.59**

BAGS—real cowhide leather, black or tan leather lined—10 to 12-inch size—single or double handles—large inside purse—locks on end of frame—worth $3.00 special. Anniversary Sale Price **$1.95**

SAMPLE BAGS

ONLY ONE OF A KIND
MANY SHAPES—ALL NEW

Made of the best and most fashionable leathers, including pin seal, dull seal, buffed alligator and fine morocco.

Late-comers may be disappointed. Don't be late. Worth $4.00 to $6.00. Anniversary Sale Price **$2.65**

FITTED BAGS beautiful styles, fitted with eight German silver or gold-plate pieces, worth $6.50, special at Anniversary Sale Price **$3.75**

IMPORTED GUN METAL MESH BAGS

Regular or reversed mesh—4½ to 6½-inch frames, some finished with ball fringe. Every one of them guaranteed—worth $4.50 to $6.00. Anniversary Sale Price **$3.25**

MESH BAGS—reversed German silver mesh—5-inch French gray finish frames, worth $5.00. Anniversary Sale Price **$2.75**

VANITY CASES—German silver—one side elaborately engraved, value $1.25. Anniversary Sale Price **69c**

PURSES—Gun-metal—3-inch pierced frames—bottom finished with ball fringe, short chain, value $1.50. Anniversary Sale Price **85c**

BEAD BAGS IMPORTED SAMPLES

Extra fine quality, exquisite patterns in delicate colorings—worth $3.50 to $6.00. Anniversary Sale Price **$2.25**

SHELL GOODS GOLD INLAID

Barrettes, Combs—Push Combs and Pins, newest designs, inlaid with 14-karat gold, many set with rhinestones, worth 59c to $1.00. Anniversary Sale Price **29c**

THE present display in all departments indicates our single-minded fidelity to the mandates of authorized style-setters.

IN the past you have given us your appreciation in a most practical manner. We have worked harder than ever to please you.

1865

Shepard Norwell Company

1913

48TH ANNIVERSARY

TRUTH — Tremont St · Temple Place · Winter St — EQUITY

FIRST ANNIVERSARY SALE IN THEIR

NEW TREMONT STREET STORE RIBBONS

GENIUS AND GENERALSHIP GRIT AND GUMPTION

Yes, it required the persistent exercise of all those qualities—and others—to secure the Ribbons we tell you about

Here's the Ribbon situation: There is a tremendous demand for them—and there is a Ribbon famine. The crop is short—due to strikes and other troubles.

A Ribbon scarcity—and everybody crying for Ribbons.

Such were the obstacles the manager of our Ribbon Store had to face

Read how completely she overcame them.

RICH DRESDENS
ROMAN STRIPES
SCOTCH PLAIDS

Fifteen hundred yards in this lot. They are in the forefront of the Ribbon Fashion Procession. Everywhere hungry hands are being held out for them. There is French daring in the designs. Persian audacity and splendor in the colorings. A radiant host—the acme of QUALITY.

Worth up to $1.50 a yard.
The Anniversary Sale Price is... **59c**

89c — **HIGH GRADE GROS GRAINS**—6 inches. They are finished with embroidered edges.

59c — **BRILLIANT DRESDENS**—6 and 7 inches. They are vivid and intense with colors.

$1.10 — **DOUBLE-FACED SATIN RIBBONS.** Glinting, glancing, dancing two-toned effects.

Choice 39c

NEW DRESDENS
JACQUARD SASHES
SATINS—TWO-TONED

Two thousand yards in this lot. Securing them was a victory of buyingship that will go down in Ribbon history. Their beauty casts a rainbow radiancy over the entire store—they shimmer and shoot sheen—bathe everything in color. The price is no less a marvel than the Ribbons themselves.

Worth up to $1.00 a yard. **The Anniversary Sale Price is.... 29c**

HEAVY ROMAN STRIPES FOR HAIR BOWS 5¼ inches

Every woman—and every man—who has a latent Latin love of color will rapture over these Ribbons. Their silky folds have caught every tint that streaks the sunrise and the sunset skies of Lake Como.

Worth up to 59c a yard. **The Anniversary Sale Price is..... 29c**

VELOUR BANDS—Wonderful designs and colors, 3¼ inches wide; worth up to $1.00 a yard. Anniversary Sale Price.. **59c**

NOVEL VELOURS More wonderful than the others, 6 inches wide; worth $1.75 to $2.25 a yard. Anniversary Sale Price.. **85c**

25c for 39c **FINE MOIRE RIBBON**—6¼ inches.

23c for 35c **RICH SATIN TAFFETA**—5¼ inches.

DRESDENS, finished with narrow satin edge, 5 to 6½ inches. **DRESDENS**, finished with wide moire border, 5 to 6½ inches. Worth up to 29c. Anniversary Sale Price **19c**

19c for 39c HEAVY TAFFETAS—6 inches wide; beautiful lustre, just right for hair bows.
10c FOR 19c FAILLES—picot edge, 3½ inches—all colors.

SATIN TAFFETA—4¾ in. Worth 19c.
DRESDENS—4 to 6 in. Worth up to 29c.
ANNIVERSARY PRICE 12½c

Satin Back **VELVET RIBBON** 2¾ inches wide. Deep, jet black. Value 68c. Anniversary Sale Price **24c**

HANDKERCHIEFS

9c for WOMEN'S 12½c ALL-LINEN HANDKERCHIEFS with ⅛ or ¼ inch hems.

12½c for WOMEN'S 25c HANDKERCHIEFS—Swiss embroidery all around, one side or one corner.

12½c for WOMEN'S 17c HANDKERCHIEFS—Embroidered block initial in wreath.

25c for WOMEN'S 50c HANDKERCHIEFS—Fine linen, hand-embroidered block initial, edged with Armenian lace. Others very sheer linen, hemstitched, embroidered initial entwined in vine and floral design.

12½c for MEN'S 25c ALL-LINEN HANDKERCHIEFS—Full twenty inches—finished with ⅛ inch hems.

17c for MEN'S 25c ALL-LINEN HANDKERCHIEFS, very smooth, fine weave.

MEN'S SHEER LINEN HEMSTITCHED HANDKERCHIEFS—Extra sheer—full size. Value 50c; Anniversary Sale Price **35c**, or.. **3 FOR $1.00**

DRESS FORMS

12 section adjustable form, complete in adjustment, newest model, adjusts for size of bust, back, neck, waist, hip and skirt-length. Expands at bust from 32 to 48 inches.
Value $12.00. Sale Price **$9.75**

4 section adjustable form, expands at neck, bust, waist and hips, four sizes, 32, 34, 36 and 38 inches, bust measure. Each size expanding 10 inches at bust, strongly made, easy to adjust.
Value $7.50. Sale Price **$4.75**

Other adjustable forms at $15.00 and $18.00.

Non-adjustable forms, in all sizes from 32 to 44 inches bust. Call and see forms demonstrated.—Main Floor.

CHILDREN'S STORE

INFANTS' LONG SLIPS, made of fine white nainsook. Anniversary Sale Price **21c**

INFANTS' LONG SLIPS AND DRESSES, made of nainsook, Dutch pique or yoke models, trimmed with embroidery. Anniversary Sale Price **39c**

INFANTS' SHORT DRESSES, made of white Lawn, scalloped cuffs, collar, with Valenciennes lace; were $1.00. Special **59c**

INFANTS' SHORT DRESSES, made of extra sheer white lawn, yoke of Valenciennes lace, skirt finished with lace edging and insertion; worth $2.00. Anniversary Sale Price **95c**

CHILDREN'S DRESSES, made of linen chambray and gingham, Russian and waist models, sizes 2 to 6 years; value $.69. Anniversary Sale Price **39c**

CHILDREN'S COATS, made of blue, brown or black cordaroy, Russian and Rajah models, finished with leather or velvet belt, sizes 2 to 6 years, worth $4.00. Anniversary Sale Price **$2.95**

CHILDREN'S COATS, made of brown, navy or gray chinchilla cloth, smart tailored model, velvet collar, lined with checked serge, sizes 2 to 6 years, worth $5.50. Anniversary Sale Price **$3.95**

CHILDREN'S "BABY BEAUTY" BONNETS, made of crepe de chine, lined with silk, substantially wadded, trimmed with ruchings, sizes 13 to 16 years, worth $1.50. Anniversary Sale Price **95c**

CHILDREN'S BONNETS, made of black, blue or brown corduroy, trimmed with fine silk ribbon, sizes 14 to 17 years, worth $1.50. Anniversary Sale Price **95c**

CHILDREN'S HATS, made of all the favorite colors of corduroy. They match nearly any coat trimming that is in contrasting color, sizes 2 to 6 years, worth $1.98. Anniversary Sale Price **95c**

CHILDREN'S BATH ROBES, made of "Beacon" blankets in all the novel designs and colorings, including blue, cadet, pink, red and tan, sizes 2 to 6 years, worth $1.25. Anniversary Sale Price **95c**

CHILDREN'S SLEEPING DRAWERS, made of fleecy, warmthful flannelette—pink and blue stripes—with or without feet—sizes 2 to 10 years, worth 59c. Anniversary Sale Price **39c**

GIRLS' DRESSES, for school wear, made of brown, navy and cadet serge, long-waisted model, trimmed with braid and buttons, sizes 6 to 14 years; worth $5.00. Anniversary Sale Price **$3.49**

GIRLS' TWO-PIECE NORFOLK DRESSES, made of extra fine blue serge, trimmed with white and black braid, red tie and black belt, sizes 6 to 14 years, worth $5. Anniversary Sale Price **$3.95**

GIRLS' DRESSES, made of gingham, chambrai and Galatea cloth, very great assortment of styles, sizes 6 to 14 years, worth $1.25. Anniversary Sale Price..... **95c**

GIRLS' SEPARATE SKIRTS, made of blue or plaided serge, gored or full pleated model, sizes 6 to 14 years, worth $1.50. Anniversary Sale Price **$2.95**

GIRLS' COATS, mannish model, made of handsome plain materials and fancy mixtures; large, boyish patch pockets, velvet collar, sizes 6 to 14 years, worth $6.50. Anniversary Sale Price **$4.19**

CHILDREN'S COATS, nobby full box model, made of navy, brown or gray chinchilla cloth, lined throughout, sizes 6 to 14 years, worth $6.75. Anniversary Sale Price **$4.95**

CHILDREN'S COATS, semi-belted model, made of extra quality chinchilla, in navy, brown, Oxford and gray, full lined, velvet collar, sizes 6 to 14 years, worth $7.95. Anniversary Sale Price **$5.95**

GIRLS' BATH ROBES, made of "Beacon" Blankets—navy, cadet, red, pink and tan, finished with heavy cord girdle, sizes 6 to 14 years, worth $2.50. Anniversary Sale Price **$1.95**

GIRLS' NIGHT GOWNS, made of pink, blue and white flannelette with or without collar, sizes 6 to 14 years, worth 79c. Anniversary Sale Price **49c**

GIRLS' NIGHT GOWNS, made of Masonville cotton, high neck, yoke of tucks edged with embroidery, long sleeves, sizes 4 to 14 years, worth 79c. Anniversary Sale Price **49c**

GIRLS' DRAWERS, made of Masonville cotton, trimmed with fine tucks and embroidery, sizes 2 to 16 years, worth 39c. Anniversary Sale Price **25c**

You—our customers—impose certain responsibilities and obligations upon us. We respond gladly.

THE NEW SHEPARD DRESS GOODS STORE

SECOND FLOOR OF OUR TREMONT STREET BUILDING

CELEBRATES THE ANNIVERSARY SALE WITH AMAZING VALUES

A NOTABLE VARIETY OF WORTHIEST WEAVES

PEPLEM—42 inches
Warranted pure wool—black, copper, two shades navy, old blue, taupe, chestnut brown, catawba, wistaria, Hav and ... A light-weight, but firm fabric that blends grace with goodness.
Value $1.00; Anniversary Sale Price..... **69c**

STORM SERGE 50 inches
Pure long-fibre wool. Neither fog nor ... crumples it. The dependable stalwart of Dame ... wear-all-the-year suit. Dark and medium ...
Value $1.00; Anniversary Sale Price **75c**

IMPERIAL SERGE 54 inches
Woven of fine, selected yarn, small, narrow stout twill. Put to any reasonable wear test it never wavers—but proves its worth: black and ... shades of navy.
Value $1.65. Anniversary Sale Price **$1.19**

SUITINGS—54 inches
Brown, blue, green. The three rival colors of the season. Look at each and let taste decide. Soft, pure wool with wonderful draping power. Splendid weave.
Value $2.00. Anniversary Sale Price **$1.19**

SUITINGS—54 inches
Baby lamb's-wool finish. Duo color tones—brown and Havana, navy-and-brown, navy-and-green, black and Dutch blue, navy-and-Dutch blue, taupe-and-navy and plain taupe.
Value $2.50. Anniversary Sale Price **$1.65**

SCOTCH PLAIDS
Imported Weave
45 inches; value 1.50; Anniversary Sale Price **$1.29**

FANCY BROCADES
Black-and-Silver
42 inches; value $2.50. Anniversary Sale Price **$1.69**

MEN'S SERGE 50 and 54 inches
... sold only ... the ... Rough ... and ... Value ... **$1.59**

BROADCLOTH 50 inches
... **$1.5[illegible]**

WOOL POPLIN 54 inches
... **$1.95**

EPONGE 54 inches
Three toned effects, and ... and Black ... dash and ... **$2.19**

SHADOW BROCADE 54 inches
Woven of superfine worsted yarn ... shown a Bronze ... and Black ... Value $3.50. Anniversary ... **$2.69**

BLACK BROADCLOTH
Imported Quality
... Value $3.50. Anniversary ... **$2.75**

CACHEMIR FUR CLOTH
... Value $5.00. Anniversary ... **$4.25**

EMBROIDERIES

DON'T ask how such Embroideries can be made in Switzerland and transported to Boston for the money we ask for them. They **CAN'T**.

FLOUNCINGS—Thirty patterns to choose from. You'd buy quicker if there were fewer. Variety creates indecision. They are 18 in. wide, worth 25c. Anniversary Sale Price..... **17c**

FLOUNCINGS—Sheer Swiss, many dainty patterns, finished with hemstitched and scalloped edges. They are 27 inches wide, worth up to $1.00. Anniversary Sale Price **39c**

FLOUNCINGS—Fine Swiss and Voile. The Swiss has very deep patterns, showy openwork effects. The Voiles are in floral and conventional designs, worth up to $1.25. Special **47c**

ALL-OVERS—Exquisite Swiss and Nainsook foundation cloth—delicately bespangled and be-flowered with exact needlework. Also large, bold effects.

22 Inch Value		45 Inch Value	
Up to $1.25 Special	**39c**	Up to $2.00 Special	**89c**

Our various stocks have been filled with tons of weight, thousands of pieces and miles of length, and they will be offered at such prices that you must take them in justice to yourselves.

Saying that things are wonderful values does not make them so. Look for yourself and judge. While looking, keep in mind that the qualities are up to the standards that you have found ... dealings with us.

It is as well to have a dollar do the work of two as to earn two dollars instead of one.

To buy many of the items we offer during our ANNIVERSARY SALE ... effect to have your income doubled.

Our preparations are fourfold beyond any efforts of the past. With the greatest care and under the personal attention of most competent critics we gathered in foreign and home markets all the best products for every department.

The goods are here, the prices are down, and you are getting to know it.

THESE ARE SAMPLES AND OVERPLUSES OF WOMEN'S AND MISSES'

SWEATER COATS

THEIR MAKER IS WITHOUT SERIOUS RIVALRY

$5.00 SWEATER COATS CHOICE $2.98

$6.50 TO $8.00 SWEATERS CHOICE $4.98

$8.50 to $12.50 SWEATERS CHOICE $5.98

There, you have the pith and marrow of the most attractive Sweater offerings that are likely to come your way—*and all are just-minted Autumn models.*

MANNISH EFFECTS
NORFOLK STYLES
JUMBO COATS
FULL FASHIONED
SEMI-FASHIONED
V-SHAPED NECKS
NEW RUFF NECKS
BYRON COLLARS
SHAWL COLLARS

Plain, ribbed and novelty weaves—and the warmthful, softly napped surface that stimulates fine Angora wool. The colors—they will charm you—rich heather browns, grays, wistaria, red, blue, white, pink—two-toned effects—the collars of some are in contrasting colors.

MAKE SELECTION EARLY

If the season were ending instead of just dawning, these Sweaters, at present prices, would be wonderful. There are two hundred and forty-two in the lot, and thrifty buyers should take all of them away before the store closes Monday.

[illegible] ... silver ... [illegible] ... WEIGHT ... [illegible] ... [illegible] ... [illegible]

1865

Shepard Norwell Company

1913

48TH ANNIVERSARY

TRUTH — Tremont St · Temple Place · Winter St — EQUITY

SHEPARD "RELIABLE" GLOVES

NEW TREMONT STREET BUILDING

The stocks are just as attractive as the new fixtures and environment. We've never before done as well for you in a Glove way. That's the strongest thing that can be said about the following:

WOMEN'S CAPE GLOVES One clasp, prixseams, broad model—all the best Autumn shades of tan. These Capeskin Gloves are meant for hard wear—general wear. There is an English sturdiness to them that appeals to the prudent.
VALUE $1.00; Anniversary Sale Price **79c**

WOMEN'S KID GLOVES—Imported kid, in plain Black, Black stitched with white, plain white, gray, tan; one clasp, pique stitched and hand embroidery on back. There you have a Glove that is at once dressy and serviceable.
VALUE $1.25; Anniversary Sale Price **89c**

WOMEN'S KID GLOVES—Imported white skin—soft glove like silk velvet to touch—sixteen-button mousquetaire model, in tans with three pearl clasps, all arms—oversewn seams. No one need wish for a better glove.
VALUE $3.25; Anniversary Sale Price **$2.29**

MEN'S CAPESKIN ONE-CLASP GLOVES—Several shades of tan, spear backs. Value $1.15. Anniversary Sale Price **85c**

AS YOU ENTER FROM TREMONT STREET YOU ARE CONFRONTED WITH MEN'S GLOVES—THEN WOMEN'S—CHILDREN'S NEXT.

VEILINGS

Each Anniversary must find greater values here—or we fail in our mission. No shortcomings in Veils

VEILING—New mesh, black, navy, brown, white, mastic. Value 25c a yard. Anniversary Price **14c**

BEAUMOU VEILING—Washable—white, black, navy and brown—Regularly sold at 50c and 75c a yard. Anniversary Price **29c**

CHIFFON VEILS 63 inches long, 36 inches wide. All the newest colors. Our $1.50 quality **89c**

BEAUMOU VEILS Made of finest Italian silk, improves after washing; 54 inches long. All the prevailing colors. Value $1.25. Anniversary Sale Price **69c**

OMBRE CHIFFON VEILS 72 inches long, 36 inches wide. New color combinations. Our $3.00 quality **$1.75**

LOOK! PRICES ARE HIT HARD

YOU'LL HURRY FOR THESE **CORSETS**

Even the people behind the counter are thunderstruck with surprise. They gasped in astonishment when they learned the Anniversary prices.

SMART SET CORSETS

$4.00 AND $5.00 MODELS — CHOICE $2.00

$8.00 AND $9.00 MODELS — CHOICE $3.50

$10.00 AND $12.00 MODELS; SPECIAL $5.00

What care you if they are the manufacturer's sample and "test" Corsets—just so they stood the test—and they did. A slight mark now and then from handling. Nothing else to mar or flaw them. Only seven hundred—sizes 18 to 30.

BON TON CORSETS

$5.00 MODEL; SPECIAL $2.00

Made of fine, strong batiste, medium bust; long, straight hip, heavy suspender garter. Not quite three hundred—sizes 18 to 30

600 "BARONESS" CORSETS

Made of strong batiste, low bust, long below waist; six heavy suspender webbing hose supporters. Sizes 19 to 26. Value $2.00. Anniversary Sale Price **$1.00**

(Above Item on Sale on the Thoroughfare)

300 BUST SUPPORTERS

Two styles to choose from. Sizes 32 to 46. Value $1.00. Anniversary Sale Price **49c**

WOMEN'S AND CHILDREN'S UNDERWEAR

PILLING KNIT BLEACHED COTTON VESTS—Value of regular sizes 50c; Anniversary Price **35c**

PILLING KNIT BLEACHED COTTON UNION SUITS—Value of regular sizes $1.00; value of outsizes $1.35 Anniversary Price **69c**

FINE-RIBBED VESTS AND PANTS—Value of regular sizes 50c; value of outsizes 69c. Anniversary Price for either **35c**

FINE-RIBBED UNION SUITS—Value of regular sizes $1.00; value of outsizes $1.35. Anniversary Price for either **69c**

PEELER COLOR COTTON UNION SUITS—High neck, long sleeves, ankle length; value $1.00. Anniversary Price **69c**

CHILDREN'S NATURAL WOOL VESTS—Size 20; value 50c. Anniversary Price **25c**

LUCERNE'S MILLS CHILDREN'S WHITE MERINO VESTS AND PANTS—60 per cent. wool; value 60c to 90c, according to size. All sizes during Anniversary Sale at **50c**

NECKWEAR STORE

TREMONT STREET BUILDING

NECKWEAR Worth up to 50c Anniversary Sale Price **19c**

Venise Lace Collars—Swiss Collar and Cuff Sets Net Chemisettes and many others, including neat and pretty styles.

NECKWEAR—Worth 50c and 75c. Anniversary Sale Price **39c**
This lot includes beautiful Fichus made of fine net, trimmed with laces and pleatings. Collar-and-Cuff Sets and Hand-embroidered Jabots.

NECKWEAR—Worth 75c and $1.00 Anniversary Sale Price **45c**
Three hundred Irish Lace Collars, dainty rose pattern Dutch model. They were meant to fetch a dollar.
In the same lot are
Guimpes, made of white, cream and black net. Lace yoke, lawn body, long sleeves.

HANDSOME VENISE COLLARS

WHITE AND ECRU

Shawl, Sailor—Round—Pointed. They are the Stock you want. Values $1.00 and $1.50 Anniversary Sale Price **89c**

BEAUTIFUL IRISH CROCHET LACE COLLARS. Value $3.00 Choice **$1.59**

IRISH LACE COLLAR AND CUFF SETS. Value $7.50 Choice **$3.50**

PLEATINGS Made of white, ecru and black shadow lace and plain net. Pleatings never before used as much as now. That's why we have provided prodigally for this sale.

Values 25c to 39c. Choice at **17c** | Values 50c to 75c. Choice at **38c**

OSTRICH AND MARABOUT

OSTRICH FEATHER COLLARETTES, 18 inches long natural and white, black-and-white, white-and-black, black-and-taupe, finished with satin ribbon bow. Value $5.00. Anniversary Sale Price **$3.50**

COMBINATION OSTRICH AND MARABOUT CAPE-SHAPED NECKPIECES—Black or natural novelty model extending to waist line—fine, selected stock—finished with silk tassel. Value $7.50 Anniversary Sale Price **$4.50**

MUFF AND CAPE SETS

COMBINATION OSTRICH AND MARABOUT—Black or natural. Finest quality marabout. Newest model. A genuinely startling value. You'll likely clean them out in early. Value $15.00. Anniversary Sale Price **$9.50**

MILLINERY

$4.85 FOR $7.50 TRIMMED PLUSH AND VELVET HATS—Season's newest shapes

$7.85 FOR $12.50 TRIMMED VELVET AND PLUSH HATS—New models, in black and colors.

UNTRIMMED HATS

Value $5.00. Anniversary Sale **$2.89**

Black velvet with soft crowns, in all the most fashionable models

$3.00 UNTRIMMED HATS **$1.89**

Desirable styles, made of velvet, plush, velour and felt, in all the popular colors

$2.49 FOR $4.00 OSTRICH FEATHERS Black, white and colors. Remarkable values

$4.98 FOR $8.00 OSTRICH FEATHERS—Black, white and colors. Strong, hardy stock

$1.00 FOR $1.50 VELVET—Black and colors.

HOSIERY

TWELVE HUNDRED PAIR WOMEN'S

BLACK SILK HOSE

WORTH $1.50 TO $2.00 Anniversary Sale Price **89c**

We and many other American retailers sell these Stockings the year round at $1.50 and $2.00. They are the products of one of the greatest manufacturers who **CLAIMS** that this particular lot contains some Stockings that have slight imperfections in the weave

75c STOCKINGS AT 55c
PURE-DYED THREAD SILK

Mercerized double garter top and sole, high-spliced heels. The offering includes nine hundred pairs of black and three hundred pairs in white. Every pair warranted absolutely perfect.

50c STOCKINGS AT 34c
FOUR-THREAD SILK LISLE

The toes and heels are spliced with six threads. They are in Fall weight. In the same lot are a few hundred pair of the American Hosiery Company's finest Mercerized Sea Island Cotton Hose, regular price 75c—all for 34c.

50c STOCKINGS AT 29c

Twenty-four hundred pair American Hosiery Company's Mercerized Sea Island Cotton and Lisle Thread Hose, in black, tan and slate. Not a pair sells regularly for less than 50c.

25c STOCKINGS AT 19c

Women's Heavy Black Cotton Hose, double garter tops, unbleached split feet, spliced soles and heels. Our best 25c number. During Anniversary Sale we will sell 720 pairs at 19c.

MISSES' FALL WEIGHT 1x1 RIBBED LISLE THREAD HOSE, spliced knees, heels and toes, our regular 25c quality, all sizes at 19c or **3 PAIRS 50c**

BOYS' HEAVY 1x1 RIBBED COTTON HOSE, fashioned feet, triple knee, toe and heel, sizes 6½ to 10, our regular 25c quality; special 19c or **3 PAIRS 50c**

UNDERMUSLINS AND PETTICOATS

OUR ANNIVERSARY SALE INTRODUCES THESE SEVEN WONDERFUL LOTS

The Undermuslin harvest was gleaned from various notable sources. Appealing to many people with varying needs and preferences, we couldn't do them all full justice by limiting our stock to the product of two or three manufacturers. What we did was to skim the cream of the values of the leading factories. They have been grouped as follows:

LOT 1—WORTH 50c AND 75c
Our Anniversary Price **39c**
Gowns, made of muslin, high and V-shaped necks.
Gowns, made of nainsook, round necks.
Corset Covers, trimmed with lace and embroidery

LOT 2—WORTH 75c AND $1.00
Our Anniversary Price **59c**
Gowns, cambric, round necks, three-quarter sleeves.
Gowns, Masonville cotton, reg. and extra size, several styles.
Combinations, skirt or drawers model, neatly trimmed.
Corset Covers, cambric or nainsook, daintily trimmed.
Drawers, Berkeley cambric or muslin, elaborate effects.

LOT 3—WORTH $1.00 AND $1.25
Our Anniversary Price **69c**
Gowns, cambric or nainsook, practical models.
Gowns, Masonville cotton, several desirable styles
Combinations, skirt and drawers model.
Chemises, trimmed with very fine lace
Corset Covers, yokes of lace or all-over embroidery.
Drawers, cambric, trimmings applied flatly.
Skirts, narrow models, prettily trimmed.

LOT 4—WORTH $1.50 AND $1.75
Our Anniversary Price **98c**
Gowns, large variety of sample garments.
Princess Slips, well-made, perfect fitting.
Underbodices, made of fine net and ribbon
Combinations—Cambric, trimmed with lace.
Combinations, trimmed with all-over embroidery.
Chemises, handsome French and domestic styles.
Drawers, "Marcella" and circular models.
Skirts, new models, beautifully trimmed.

LOT 5—WORTH $2.25 AND $2.50
Our Anniversary Price **$1.59**
Gowns, an indescribable assortment, including low and semi-low necks, trimmed in the most exquisite ways.

LOT 6—WORTH $3.00 AND $4.00
Our Anniversary Price **$1.98**
Sample lines of Gowns, Combinations and Skirts, fine materials, made in the newest models and beautifully trimmed.

LOT 7—WORTH $5.00 AND $6.00
Our Anniversary Price **$2.98**
Sample lines of Gowns, Combinations, Skirts and Princess Slips. We think you'll buy them by the armsful.

FLANNELETTE UNDERWEAR

SAMPLE LOT OF GOWNS—Large assortment of styles, with collars or collarless; high, square and V-shaped necks—white and colors. Worth $1 and $1.25. Anniversary Price. **69c**

49c FOR 75c FLANNELETTE GOWNS—pink and blue stripes, lined yoke, full width and length.

21c FOR 39c FLANNELETTE UNDERSKIRTS, stripes and solid colors. You couldn't buy the bare cloth for 21c.

1200 APRONS. WORTH 39c and 50c. Anniversary Price... **25c**

Large size Band Aprons—Princess Bib Aprons—Fancy Tea Aprons—made of sheer lawn and trimmed with embroidery

600 DRESS APRONS—New patterns and choice colors—accurately graded sizes. Anniversary Price **69c**

PETTICOATS

MARVELS OF VALUE—THEY ARE SAMPLES

—Fine Italian Cloth.
—Cotton Messaline.
—Sateen—permanent finish.
—Heatherbloom Cloth.
—Tailored models, new straight models, flat effects in flounces.

$1.50 PETTICOATS..... $2.00 PETTICOATS..... $3.00 PETTICOATS..... 98c

EXTRA! Petticoats, fine cotton Jersey top, with flounce of gloria twill, worth $2.00; Anniversary Price **98c**

$1.98 FOR $3.00 PETTICOATS messaline silk, deep pleated flounce, made without drop—plain and changeable colors.

$2.85 FOR $4.50 PETTICOATS—heavy messaline silk, cut extra full for stout figures—straight pleated flounce—new colors.

$4.50 PETTICOATS AT $2.98

No use attempting to describe the Petticoats in this group—the variety is too bewildering. They represent one of our most wonderful Petticoat achievements. There are narrow straight models, made entirely of messaline silk; there are others with accordion-pleated flounces, made of messaline silk with Jersey tops; others are made of messaline and trimmed with Dresden silk in harmonizing tones. We don't think a color is missing—odd shades wrought of rose, walnut, terra cotta, mahogany and glinting changeable effects, such as blue-and-red, sapphire-and-rose, emerald-and-cerise. Every Petticoat is finished with silk dust ruffle

$3.85 FOR $6.00 PETTICOATS—messaline silk flounce with narrow side pleats, Jersey top—extra size—all the best colors.

$3.98 FOR $6.50 PETTICOATS—messaline and silk Jersey, others of crepe de chine—the very latest models and colorings.

PETTICOATS, made of rich silk, regular $12.50 and $15.00 qualities—meant to wear beneath evening dresses; Anniversary Price **$7.50**

SILK BLOOMERS—Black, white, pink **$2.98**

We never before had so much room and we need it all to accommodate the buying throngs.

The SHEPARD STORES are building firmly on a basis of TRUTH and EQUITY.

To buy many of the items we offer during our ANNIVERSARY SALE is, in effect, to have your income doubled.

Importers and manufacturers joined their energies to ours, and the result of our united efforts are immense arrays—serried displays of merchandise at prices so low that it is useless to attempt to impress you properly.

Don't let a single doubt bar you from any item on any goods

While fingers ply the pen, the mind must concentrate on truth

We have no time for boastful statements or reckless claims

Don't lock the door against your opportunity to practice thrift.

1865

Shepard Norwell Company

1913

48TH ANNIVERSARY

TRUTH — Tremont St · Temple Place · Winter St — EQUITY

THE WAIST STORE

Our customers are *particular* in respect to Waists. We encourage their critical and fastidious discrimination. The bundles of Waists made for promiscuous sales can't pass muster here. You have a standard. It is ours. These Waists are true to it.

$3.00 WAISTS AT $1.89

Marquisette, flat collar, drop shoulder finished with hem stitching, centre of front trimmed with point d'esprit frill, tucked back and front, long sleeves with frill

Others made of fine batiste—yoke back and front, flat collar trimmed with Valenciennes lace; centre of front trimmed with Valenciennes frill, long sleeves with lace frill

$3.00 LINEN WAISTS AT $1.95

Several models hand-embroidered, soft or laundered cuffs, tucked back and front

$5.00 WAISTS AT $2.95

Marquisette, open-front model, ball pearl buttons, flat collar trimmed with Oriental lace and hand-embroidery, tucked back and front trimmed with lace and hand embroidery; long tucked sleeves with cuff

$6.00 WAISTS AT $3.95

Chiffon cloth—black, taupe, green, gray, new blue, navy and brown—draped over white "Seco" lining—shadow point lace yoke and collar—inner vest of white chiffon trimmed with pearl buttons—front tucked and hemstitched.

$6.00 WAISTS AT $3.95

Chiffon cloth—draped over fine white net—new collarless blouse model, neck finished with square collar of silk shadow lace and Medici net frill, long sleeves with Gibson pleats at elbow and chiffon frill.

$6.00 WAISTS AT $3.95

Made of heavy, lustrous messaline silk—navy and black—figured net lace yoke and collar, centre front trimmed with bias folds forming vestee effect, Gibson tuck at shoulder; long sleeves with cuffs.

$7.50 WAISTS AT $4.29

Made of crepe de chine, pretty drop-shoulder model, front finished with tucks and dainty hemstitching, hemstitched revers and collars trimmed with net frill and olive-shaped Roman pearl buttons—long sleeves with cuffs—black, navy, Copenhagen and white.

$7.50 WAISTS AT $4.90

Waists made of chiffon draped over shadow lace—open-front model finished with point d'esprit, full hemstitched Gibson tucks at shoulder; long sleeves with tucks, point d'esprit undercuffs.

$7.50 WAISTS AT $5.00

Made of black messaline silk—extra heavy quality—button front model, front with tucks and box pleats—Chantilly lace yoke and collar finished with narrow chiffon pleating, tucked back, long sleeves with fancy cuffs

$9.75 WAISTS AT $6.75

Chiffon—black, navy, delft, gray and brown—draped over figured lace, new roll collar, revers and vest of Oriental lace, long shoulder; long sleeves with lace frill.

Types are too tepid to tell the story of our offerings. To convey it adequately they would have to be articulate. But they are mute, dumb, leaden things—therefore limited in their appeal.

BUTTERICK PATTERNS

This is the only important down-town store that sells the world-famous Butterick Patterns. Unequalled for style.

The Shepard Butterick Pattern Store has recently been doubled in size.

You may give us a 3-months order for the Delineator. Cost..... **25c**
Regular price 15c each; $1.50 a year

FURS

WOMEN'S BLACK

RUSSIAN PONY COATS

Finely marked skins, lined with Skinner's guaranteed satin—36 inches long—value $35.00; Anniversary Sale Price **$20.00**

NATURAL MUSKRAT COATS

52-in. model—value $70.00; Anniversary Sale Price **$50.00**

HUDSON SEAL COATS

Foreign-dyed Skins—45-in. model—value $145.00; Anniversary Sale Price **$90.00**

BLACK FOX MUFFS

Extra large size—value $40.00; Anniversary Sale Price **$25.00**

BLACK FOX SETS

Large Fancy Muff and Shawl—value $65.00; Anniversary Sale Price **$45.00**

MEN'S BLACK CHINA DOG

AUTOMOBILE COATS

Value $35.00; Anniversary Sale Price..... **$25.00**

Many other Anniversary values in Fur Coats and Natural Raccoon, Skunk Raccoon, Skunk, Hudson Seal, Mole, Wolverine, Mink and Black Lynx Muffs and Neck Pieces

THE SHEPARD

RUG STORE

BODY BRUSSELS RUGS
9x12 feet, worth $29.50; Special, at **$21.50**

BODY BRUSSELS RUGS
8¼x10½ feet, worth $25.50; Special, at **$19.50**

SEAMLESS AXMINSTER RUGS

Size 8¼x10½ feet, worth $24.50; special at **$19.50**

Size 9x12 feet, worth $28.50; special at **$22.50**

AXMINSTER RUGS

Size 8¼x10½ ft.; value $22.50. Anniversary price **$16.50**

Size 9x12 ft.; value $24.50. Anniversary price **$19.50**

ROYAL WILTON RUGS
9x12 feet, value $57.50 At **$42.50**

ROYAL WILTON RUGS
8¼x10½ feet, value $52.00 At **$39.50**

ROYAL WILTON RUGS
9x12 feet, worth $42.50; Special, at **$29.50**

ROYAL WILTON RUGS
8¼x10½ feet, worth $39.50; Special, at **$27.50**

ROYAL WILTON RUGS
9x12 feet, worth $39.50; Special, at **$27.50**

Saying that things are wonderful values does not make them so. Look for yourself and judge. While looking, keep in mind that the qualities are up to the standards that you have found right by years of dealing with us.

ROYAL WILTON RUGS

Size 8½ x 10½ ft., worth $54.00; Special at..... **$42.50**

Size 9 x 12 ft., worth $60.00; Special at **$46.50**

We pick words carefully—and apply them with reason and precision. Otherwise, our advertising would act like a Tartar's bow,—shoot backward and wound us.

ART NEEDLEWORK STORE

NOW ON MAIN FLOOR

These values—and scores of others crowded out of this Bulletin—should make you hasten to the counters. We think there will be enough for all who come—but should quantities be depleted there will be other items just as strong to take their places. We'll not fail you. Don't fail yourselves. Decide to come early—and stick to your decision.

FASHION HAS TURNED THE TABLES ON LUNCHEON SETS AND NOW FAVORS 72-IN. COVERS

Women who observe and conform to changing conventions—such things will find the SHEPARD Stock permeated with prodigious values. Cast your glance over these:

RENAISSANCE TABLE COVERS, 72 inches, one pattern only, very effective, worth $5.00; Anniversary Price **$2.10**

RENAISSANCE TABLE COVERS, 72 inches, linen centre, five patterns, elaborate effects—worth $15; Anniversary Price **$6.75**

EMBROIDERED LINEN TABLE COVERS, 72 inches, scalloped edges, fine workmanship—worth $12.50; Anniversary Price **$6.50**

CLUNY LACE TABLE COVERS, 72 inches, pure linen centre, several patterns, worth $20 to $35; Anniversary Price ..... **$13.00 & $17.00**

RENAISSANCE COVERS, CENTREPIECES

They are always wanted, always desirable. That's the very reason you will find them among our historic offerings at wonder prices.

$1.00 FOR $2.00 RENAISSANCE COVERS, 45 inches, beautiful drawnwork centres

$1.15 FOR $2.50 RENAISSANCE COVERS, 54 inches, attractive drawnwork centres

$2.75 FOR $5.00 RENAISSANCE COVERS 54 inches, four exquisite designs

$2.00 FOR $4.50 RENAISSANCE CENTREPIECES, beautiful patterns, 45 and 54 inches

ALL-LINEN SCARFS AND SQUARES

Exquisite combinations of Renaissance lace, hand-embroidery and drawnwork. They are marvels of exact needlework.

BUREAU SCARFS, drawnwork and hemstitched, also mull with lace, worth up to 50c; Anniversary Price **25c**

BUREAU SCARFS, all linen centres, Renaissance or drawnwork and embroidery, also 40x60 in. Squares to match—worth up to $4.00; Anniversary Price **$1.00**

BUREAU SCARFS AND SQUARES hand-embroidered, drawnwork and hemstitching, some edged with lace—worth 75c to $1.25; Anniversary Price ..... **50c AND 75c**

DRAWNWORK BEDSPREADS

84 inches wide by 102 inches long. Exceptionally artistic design—worth $8.50; Anniversary Price **$4.50**

CLUNY SCARFS

20x45 inches. Worth **$5.00** to **$5.00**. Anniversary Price **$3.00**

CLUNY SCARFS

20x45 inches. Worth **$5.00** to **$7.50**. Anniversary Price **$3.98**

CLUNY SCARFS

20x54 inches. Worth **$8.00** to **$12.50**. Anniversary Price **$6.00**

CLUNY CENTREPIECES

Thrifty women who appreciate Cluny Lace when associated with wonderfully attractive prices will revel in this display—and proceed without ceremony to deplete it.

18 inch, value $1.00; Anniversary Sale Price **50c**
30 inch, value $4.50; Anniversary Sale Price **2.50**
30-inch, value $6.00; Anniversary Sale Price **3.50**
36-inch, value $7.00; Anniversary Sale Price **3.90**
45-inch, value $9.00; Anniversary Sale Price **5.00**
4-inch, value $12.00; Anniversary Sale Price **7.00**
45-inch, value $15.00; Anniversary Sale Price **8.75**
4 inch, value $8.00; Anniversary Sale Price **5.25**
54 inch, value $14.00; Anniversary Sale Price **8.50**

STAMPED GOODS

6c FOR 10c STAMPED APRONS—large variety pretty designs on plain and crosshar muslin

65c FOR $1.00 STAMPED GOWNS dainty patterns on good material

19c FOR 39c STAMPED CASHMERE KIMONOS for infants, uncommon styles

15c FOR 25c STAMPED HUCK GUEST TOWELS—newest patterns

25c FOR 10c STAMPED HUCK GUEST TOWELS—all-linen and hemstitched

75c FOR $1.50 STAMPED TOWELS—all linen—extra large size

33c FOR 75c STAMPED LINEN CENTREPIECES size 36 inches—choice designs.

33c FOR 60c STAMPED BUREAU SCARFS two lengths to choose from

LINEN PIN CUSHIONS stamped for any style embroidery
6x6 in., value 20c; Anniversary Sale Price **10c**
13x10 in., value 25c; Anniversary Sale Price **15c**
8x12 in., value 35c; Anniversary Sale Price **19c**
8x15 in., value 40c; Anniversary Sale Price **25c**
8x18 in., value 50c; Anniversary Sale Price **30c**

BALL EMBROIDERY FLOSS, worth 5c a ball; Anniversary Sale Price **3 for 10c**

A WELL-BALANCED STORE
SENSITIVE STEERING GEARS
KEEP IT STEADY AND STRAIGHT

If we serve our customers better than all competitors combined, we are profiting more than they. Price is [illegible] reasons for it. We possibly take a longer look ahead. We possibly have a clearer perspective of the **RECIPROCAL BASIS** of business. We possibly have a more fervent faith in popular suffrage.

We possess appreciation of business with which the majority will ultimately get to the facts—and not be affecting the pocket-book.

We possibly, therefore, stick closer to the fact ourselves. We are building good will.

You are entitled to a larger share of [illegible] Price. It is [illegible] store to say that if anything goes wrong you can bring it back and have it replaced or receive the money paid. But it is **BETTER SERVICE** to sell goods that **WILL NOT GO WRONG**, thus avoiding all the trouble of [illegible] transaction over again.

We don't think there is a store anywhere that exercises greater precautions than we do to protect its customers against undesirable and unreliable products.

OUR FORMULA OF BUSINESS: MUTUAL PROFIT
YOUR INTEREST BEFORE OURS

We regard the presence of [illegible] strangers there as a benefit to no one, will ever see the **SHEPARD STORE**, without [illegible] to know something of the trade that fills it. The most genial and peculiar novelty of the place brings a great deal of attention to the business. But if there were nothing better than unique artist and [illegible] at interest it draws, [illegible] would speedily profit by the attention of passers by.

What is it that does constitute the **REAL** permanent attractiveness of the place? There are other large stores [illegible] excellent ones where ex[illegible] good taste are kept.

What is it that adds thousands to our daily throngs, and thousands to our trade every year?

Was the people of our city, Ask those of your village, a [illegible] business way it may be, [illegible] the way to us a person or by mail.

Prove it to you that we take a keen interest in looking after the interests of our customers. Others do the same to a generous extent.

However, the people who know say we are foremost in liberal dealing.

SHEPARD NORWELL COMPANY

1865

Shepard Norwell Company

1913

48TH ANNIVERSARY

TRUTH — Tremont St · Temple Place · Winter St — EQUITY

A FEDERATION OF STORES

[illegible] Shepard Norwell Company is a Dry Goods Store [illegible] Millinery Store

While Shepard Norwell Company is a Dry Goods Store it [illegible] China and Glassware, a [illegible] Men's Furnishing [illegible] Rug [illegible] Shoe [illegible] Drug Store

[illegible] these collocate [illegible] the materials [illegible] in order to attain complete development

Our endeavor [illegible] to supply the things that appeal to [illegible] taste and [illegible] purse, and let the ones that [illegible] us the largest reward in profit. We have no [illegible] favorites.

THE SHEPARD STORE BUREAU OF INFORMATION

It is more than merely a place where you may secure needed information. The Bureau is organized to [illegible] personal service in many ways.

We [illegible] things that are [illegible] You [illegible] relieve you [illegible] the burden of many [illegible]

- [illegible] Directory, Quick, Ready, prompted. Good any [illegible]
- [illegible] Pa[illegible] of the-World Ma[illegible] Co[illegible]
- [illegible] [illegible] [illegible] [illegible]
- [illegible] [illegible] Service
- [illegible] [illegible] [illegible] registered [illegible] [illegible] [illegible]

1865 Shepard Norwell Company 1913

48TH ANNIVERSARY

TRUTH — Tremont St · Temple Place · Winter St — EQUITY

THE SHEPARD SHOE STORE DOUBLED IN SIZE—WHY?

The steady, continuous, invariable, day-to-day values we give bring frugal buyers here and when they come, we must serve them rapidly and thoroughly. That's the consistent, unfailing SHEPARD policy—an obligation we never shirk or evade.

Therefore, we HAD to make the Shoe Store larger. It has spread across the aisle and now occupies the bright, light territory recently vacated by Ribbons. This Anniversary Sale finds us with bigger quantities and assortments—and values heretofore unapproached.

WOMEN'S $4.00 AND $4.50 SHOES

ANNIVERSARY SALE PRICE .. $2.85

BEST LEATHERS AND LASTS—NEWEST STYLES

BUTTON BOOTS—Made of patent colt, finished with dull kid tops—recede toe and Cuban heels—or round toe and Cuban heels.

BUTTON BOOTS—Made of patent colt, finished with cloth tops—round toe and Cuban heels. Popular model faultless workmanship.

BUTTON BOOTS—Made of fine gun metal, recede toe, Cuban heels—cloth or kid tops—others with low heels, broad toes and heavy soles all the scientifically recommended qualifications of an ideal walking shoe.

BLUCHER BOOTS—Made of gun metal, finished with dull kid tops—Cuban heels. Bluchers are as popular—and as practical—as Napoleon's great general after whom they were named.

LACE BOOTS—Made of soft, pliable vici kid wonderfully flexible and facile soles, round toes and commonsense heels. The same in Button Boots.

A model that no caprice of Fashion ever crowds out.

Nearly all the above in sizes 2½ to 7.
Nearly all the above in widths AA to E.

WOMEN'S $5.00 AND $6.00 SHOES

ANNIVERSARY SALE PRICE .. $3.85

"Tailored" Shoes—strictly high-grade products—Shoes that reflect—in a quiet and unobtrusive way—that indescribable quality we call "class." The seen—the outside workmanship; and the hidden—the inside details of finish—are even with or ahead of the best standard and criterion. Craftsmanship, harmony, conscience are back of every pair, and the SHEPARD ANNIVERSARY SALE introduces the element of matchless ECONOMY.

The models include the new recede toe with Cuban heels—no smarter, prettier, better balanced Shoes can be had. Look at the lines—art, grace, symmetry.

BUTTON BOOTS—Made of patent leather, gun metal or kid—finished with soft kid or fine cloth tops.

BUTTON BOOTS—Made of black ooze calf—finished with fine cloth tops—ooze provides incomparable ease.

BUTTON BOOTS—Made of tan calf—recede toes and Cuban heels. One of the season's most pronounced favorites.

DRESS AND PARTY SLIPPERS

VALUES $3.50 AND $4.00; ANNIVERSARY PRICE $2.85

SATIN SLIPPERS—Made of best quality shoe satin, hand finished, Louis XV heels—black, white, light blue and pink.

Black Satin Opera Slippers with Cuban heels.

SAILOR TIES—One hole, small tongue, made of patent leather, black suede and demi-glazed leather. They are dainty with ribbon ties and may be enhanced with bows or buckles.

ONE-STRAP SLIPPERS—Made of patent leather or glazed kid—Cuban or military heels. Go where you may, you'll find these exact qualities offered at $3.50 and $4.00.

85c FOR $1.00 Boudoir Slippers—pink, blue, red, tan, lavender and black, trimmed with silk pom pon.

$1.25 FOR $1.75 Dongola Kid Oxfords—hand-turned, finished with O'Sullivan's rubber heels. Ideal for house wear during the winter.

$1.25 FOR $1.50 Dongola Kid Juliets—hand-turned, finished with rubber heels. Well made from toe tip to heel.

$1.55 FOR $2.00 Kid Juliets—hand-turned soles, patent leather tips—very neat; very dressy. We were lucky to get them.

FOR CHILDREN

BEST SHOES IN THE WORLD FOR THE MONEY

IMPORTANT SPECAIL NOTICE READ

Our Anniversary Sale is not a one-day celebration. It is planned to continue ONE WEEK. All items advertised—and hundreds not advertised—are for the entire week—unless they are exhausted before the expiration of the time limit.

This applies to EVERYTHING

EXCEPT

THE SHEPARD SHOE

The reductions in this case are for

MONDAY ONLY

What we offer you are direct reductions from our regular stock—we secured no concessions from the makers. But not wishing to slight the boys and girls we present substantial savings for Monday only.

Please bear the above in mind also the below.

$2.10 for Misses' $2.50 Boots button or lace model made of black calf. Also button models made of fine kid—11½ to 2.

$2.25 for Misses' $3.00 Boots patent coltskin, and button and lace models in tan calf. We've sold thousands and know how good they are—2½ to 6.

$2.85 for Growing Girls' $3.50 Boots—button or lace model made of black calf. Also button model made of black kid—2½ to 6.

$2.85 for Growing Girls' $3.50 Boots—button model—made of satin-reskin and button and lace models in tan calf. We've sold thousands and know how good they are—2½ to 6.

SLIPPERS

For Growing Girls

One-strap Dancing or Party Slippers, patent leather or kid—sizes 2½ to 6, regular price $2.50. Monday's price $1.95

Misses' Dancing Slippers—one strap model—made of patent leather or kid, sizes 11½ to 2, regular price $2.00. Monday's price $1.65

CHILDREN'S BOOTS

Black calf—button or lace
Patent colt—button model
Black kid—button or lace
Sizes 8½ to 11
Regularly $2.00, $2.25, $2.50

MONDAY $1.65

CHILDREN'S BOOTS

Black kid—button or lace
Tan calf—button or lace
Patent colt—button—cloth tops
Patent colt—button—kid tops
Sizes 5½ to 8
Regularly $1.50, $1.60, $1.75

MONDAY $1.35

95¢ for Infants' $1.25 Shoes—black or tan calf, in button or lace model.

39¢ for Infants' 50c Soft soled Boots, Moccasins and Ankle Ties.

SHEPARD SHOES

FOR BOYS AND YOUTHS

Youths' sizes, 11½ to 2, regularly $2.50; Monday.... $2.10

Boys' sizes, 2 to 5½; regularly $3.00; Monday $2.65

BOYS' AND YOUTHS' DANCING PUMPS

Sizes 11½ to 2; regularly $2.00; Monday $1.65

Sizes 2½ to 5½; regularly $2.50; Monday $1.95

STATIONERY

MARCUS WARD'S STATIONERY

Paper—White, cream, letter or note size, worth 25c pound. Anniversary sale price 29c

Envelopes to match worth 40c pound. Anniversary price 35c

Marcus Ward's Fancy Boxed Paper—Latest with silver and gold. Anniversary sale price 19c

Crane's Early Georgian Station Box of Correspondence Cards—Gold bevel edges—these cards have the new fancy flap—worth $1.50. Anniversary price 50c

Twenty-Four Correspondence Cards with gold beveled edges—envelopes with gold flaps 25c

Kyrle Linen Correspondence Cards—Note size—worth 40c. Anniversary price 15c

Stamping from Steel Die—Send one pound or more when ordered here will be stamped at the following Anniversary prices: Any color on white paper 8c

Gold stamped on white paper 15c

Gold stamped on colored paper 15c

Silver stamped on white paper 15c

Script Engraved—Your name hand-engraved in script and fifty best quality cards, value $1.00. Anniversary Sale price 69c

One Hundred Best Quality Calling Cards—Printed from your own engraved plate—value 85c. Anniversary Sale price 65c

Fourteen Karat Gold Guaranteed Fountain Pen—Value $1.25; Anniversary Sale price 69c

Auction Bridge Score Pads—New count—printed in red and black; Anniversary price 75c

Playing Cards—French size, some are linen finished and many have pictures backs like those that cost 50c a pack; Anniversary price 15c

Dozen packs for $1.50

Extension Book Racks—Value $1.25; Anniversary price 89c

Gift Books—Bound with white moire silk printed in gold, worth 75c. Anniversary price 55c

Picture Frames—Gold or oxidized, effective designs, assorted sizes; Anniversary price 18c

Platinoid Picture Frames—Oval shape, 5x7 inches; will not tarnish, worth $1.50; Anniversary price $1.00

Photograph Albums—Real leather covers, 7x10 inches, value $1.25, special 79c

11x14 inches, value $3.75, special $2.29

Imported Writing Cases—Red, blue, green and black leathers—to—Anniversary price $1.00

JEWELRY

Solid Gold Pendant Neck Chains, pretty jeweled Pendants in open work designs, mounted on 14 inch fine chains. Excellent $4.00 Value $1.95

Solid Gold Scarf Pins, brought new goods direct from the makers. All sort of designs. Many have pearl, turquoise, pearls. Choice 95c

Gold Filled Bracelets, dependable quality, beautiful chased patterns. Each has safety chain. Values range from $1.50 to $2.75. Sale Prices .... $1.00 to $1.59

New Brooch Pins, first showing of many new patterns in safety pins that are peculiar lift—real goods and our price will be one after this sale. Sale Price 29c

Sheffield Silver Cuff Links, designs that are the equal of sterling silver but much stronger. Regular 50c value 25c

5,000 Pieces Odd Jewelry, collar pins, bar pins, cuff links, lace pins, etc., in plate, oxidized silver and genuine enamel. Choice 15c

We have won the confidence of thousands and are entitled to yours.

It's your victory. All the benefits are for our customers. Ours the glory—by no means an empty one.

The advantages we accord you will cement you to us more closely than ever.

This is not reckless talk. Take all the usual words that stand for unparalleled buying chance—mix them, compound them, merge them into one immense statement—and it would be conservative when applied to the more than two thousand items involved in our ANNIVERSARY SALE.

$22.00 NEW DROP HEAD SEWING MACHINES $15.00

ANNIVERSARY SALE PRICE

An opportunity worth investigating. We secured enough to sell at an Anniversary Special at $15.00. Latest Shepard Machine, complete with all attachments and accessories and [illegible] Drawers—a $22.00 value at $15.00.

TERMS $1.00 WEEKLY IF YOU WISH

THE GREAT "NEW-ERA" CLUB

has progressed for one week. It offers

STANDARD ROTARY SEWING MACHINES AT $29.75

A model we should sell at $45.00 and which would sell [illegible] anywhere else for $40.00. It is the famous Standard Rotary shuttle maker, called a rotary [illegible] does. It stitches with the ordinary machine to sew, [illegible] chess and other essential [illegible] Has [illegible] Has one of the best [illegible] Values in the world.

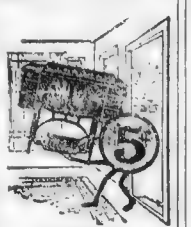

FIVE CENTS

[illegible] the "NEW-ERA" [illegible] the machine in your home [illegible] you pay five cents more each week than the previous payment until paid for. No interest or extras, instead you have seven [illegible] prize by paying a little in advance. An unusual saving advantage for the thrifty ones. Come tomorrow and enroll—the Club limit is 250 a number possible to get in a week or two.

(Sewing Machine Store, Third Floor)

ANNIVERSARY SALE

SPECIAL

MOST WONDERFUL [illegible] OUTFIT EVER OFFERED AT

$29.75

$1.00 CASH
$1.00 WEEKLY

This beautiful Mahogany Talking Machine with a $50.00 tone quality. Noiseless motor and new [illegible] unique outfit ever offered. [illegible] 12 Selections (new and unplayed [illegible] sorted Needles.

SPECIAL TERMS ON ALL OUTFITS

Our Special Record No. each [illegible] Only one will be sold to each [illegible]

P. S.—The success of our department is largely due to [illegible] lence of our record service.

COMPLETE LINES . VICTOR COLUMBIA MACHINES RECORDS

Mail Orders. Send $1.00 and reference [illegible] they last.

ANNIVERSARY OFFERING IN PIANOS AND PLAYER PIANOS

High-class instruments. All new and guaranteed for ten years. One year's tuning free. No charge for stool. Sale limited to quantity on hand—one, two or three of each.

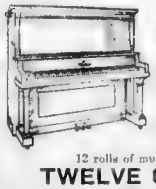

PIANO		
New Bayo	$165.00	$5 [illegible]
New Shepard	185.00	5 month
Florence	195.00	6 month
Trowbridge	240.00	6 month
Decker	275.00	8 [illegible]
PLAYER PIANOS		
Florence	350.00	10 [illegible]
MissionShepard	390.00	11 month
Shepard	425.00	12 month
Decker	600.00	15 month

12 rolls of music free with Player Pianos

TWELVE GREAT VALUES

Mail orders will be filled in turn. Send $10.00 and references. Come early. Write early.

THE BUSINESS PROSPERS—AND CLIMBS STEADILY ON TO HIGHER ZONES OF SUCCESS THROUGH THE POWER OF ITS IDEAL.

PICTURES

[illegible]

CARBON PRINTS [illegible] $1.25

HAND-COLORED GRAVURES [illegible] $2.00

GENUINE CARBON PHOTOGRAPHS [illegible] $1.50

MANTEL MIRRORS Three [illegible] $7.50

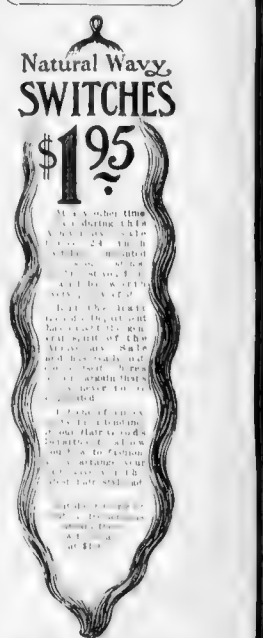

Natural Wavy SWITCHES $1.95

[illegible] time [illegible] during this [illegible] Anniversary sale [illegible] 24 inch [illegible] natural wavy [illegible] and [illegible] Switches [illegible] Shades [illegible] Switches [illegible] Sale Price $1.95

[illegible] the hair [illegible] to [illegible] out [illegible] [illegible] [illegible]

1865

Shepard Norwell Company

1913

48TH ANNIVERSARY

TRUTH — Tremont St · Temple Place · Winter St — EQUITY

CHINA AND GLASSWARE

Compar[illegible] progressiveness—our 48th ANNIVERSARY was ahead of many who have been in the business for years. The SHEPARD [illegible] to *start in a larger way* than others finish—and then to keep it and grow.

GLASSWARE

BERRY NAPPY, [illegible] bottom, worth 50c
Anniversary Sale Price **39c**

BERRY SETS, [illegible] bottom, worth $3.75
Anniversary Sale Price **$2.00**

TUMBLERS [illegible] of needle etching, worth $1.75 a dozen
Anniversary Sale Price **85c**

PUNCH BOWL AND STAND, [illegible] worth $4.50; our
Anniversary Sale Price **$2.89**

FOOTED BOWLS for flowers or fruit [illegible] worth $5.00; our
Anniversary Sale Price **$4.25**

AN ASSORTMENT OF CUT GLASS

Artistic shapes; the flashing brilliant color plays sparkle from facets that are accurately cut—deep, rich and clear. Cut Glass is never [illegible] modest purses here—but during our Anniversary Sale a liberal part of our regularly low prices are chipped off.

The assortment includes:

Salad Bowls, Sugar and Cream, Fruit Bowls, Nappies, Oil Bottles, Bon-Bon Plate, Vases

WORTH UP TO $5.00
Anniversary Sale Price **$2.98**

FANCY CHINA

STANDS FOR CHEESE AND CRACKERS, attractive floral decorations, worth up to $1.75;
Anniversary Sale Price **98c**

CHOCOLATE SETS, 7 pieces, Japanese china—three styles, worth $2.50;
Anniversary Sale Price **$1.98**

ASSORTMENT OF FANCY CHINA

—7-piece Chop Sets, Worth up to $3.75
—7-piece Cake Sets, Anniversary Sale Price
—7-piece Berry Sets,
Celery and Bureau Sets **$2.19**

THRIFTY HOUSEWIVES WILL WANT

THESE HANDSOME AND SERVICEABLE DINNER SETS

THE PRICES ARE UNPRECEDENTED

DINNER SETS—pink floral decorations relieved with dainty touches of gilt, 112 pieces—worth $12.00;
Anniversary Sale Price **$8.97**

DINNER SETS—Bavarian china—Dresden florals with rich brown border, 112 pcs.—worth $20.00;
Anniversary Sale Price **$35.00**

DINNER SETS—American porcelain—pink and yellow sprays and rose garlands—112 pieces—worth $20.00;
Anniversary Sale Price **$16.50**

NICKEL ARTICLES

$1.50 for $2.00 **BROWN BAKING CASSEROLE,** mounted on heavy nickel frame.

$1.98 for $2.50 **GAS FLAT IRON,** nickel plated—every one guaranteed.

$3.25 for $3.75 **ELECTRIC IRONS,** nickel plated—complete with cord.

$3.69 for $4.50 **COFFEE PERCOLATOR** holds 7 cups, heavy nickel—two styles.

$5.00 for $5.75 **CHAFING DISHES,** heavy nickel—full size—well made.

THE GREATEST SALE IN THE HISTORY OF OUR

ENLARGED BOYS' STORE FOURTH FLOOR — **BOYS' STORE** — ENLARGED BOYS' STORE FOURTH FLOOR

BOYS' NORFOLK SUITS—[illegible] **$4.85**

BOYS GALATEA SUITS—[illegible] **$1.45**

THESE TWO LOTS OF HIGH GRADE SUITS [illegible] **$5.85** AND **$6.85**

BOYS' RUSSIAN OVERCOATS [illegible] **$5.85**

BOYS' FLANNELETTE PAJAMAS [illegible] **79c**

BOYS' COMBINATION SUITS [illegible] **$6.35**

19c EACH, 3 FOR 50c

BOYS' ALL WOOL COAT SWEATERS [illegible] **$1.45**

BOYS' SHIRTS AND BLOUSES [illegible] **55c** EACH OR 3 FOR **$1.50**

BOYS' KNIT SKATING CAPS [illegible] **39c**

BOYS' RUBBER OVERCOATS [illegible] **$2.65**

The Ideal of the Shepard Store is the Guarantee of the Shepard Store.

THE SHEPARD MEN'S STORE

THE PRICE CONCESSIONS ARE MADE ON THE MOST RELIABLE GOODS MANUFACTURED

$1.50 SHIRTS—EVERY ONE A REAL $1.50 SHIRT ANNIVERSARY PRICE 95c

Think of the best and most attractive Shirts you've ever seen at $1.50. Recall the material, the design, the colorings, the easy, comfortable fit, the careful, thorough, reputation-making workmanship—*the finest $1.50 Shirts that you ever knew.* Have just such a Shirt in mind when you come to see these. They will match your mental image of a Shirt—

And the price is only **95c.** Among them are:

Negligee Shirts, made of 100-count percale, light and dark grounds.

Shirts made of fine and long-wearing repp cloth—soft French cuffs.

Pleated Shirts, the prettiest and neatest of stripes, light and dark.

You save 55c every time you pay 95c for one of these Shirts—$3.30 saved on six. Think of it.
Six Shirts, worth $9.00, for **$5.70.**

$1 HATHAWAY SHIRTS . 79c

"Hathaway" $1.00 Shirts, detached cuffs, are the envy and despair of all makers who would mount to fame on the tidal wave of a $1.00 Shirt success. Many try to equal the "Hathaway" but all miss it. You may buy them at 79c during our Anniversary Sale.

$1 NEGLIGEE SHIRTS . . 65c

Negligee Coat Model, attached laundered cuffs, smooth, firm percale; large assortment of light, medium and dark stripes. Usually it is not sound economy to buy what you don't need. But you WILL need Shirts—so why not provide for the future while you may save a third of the Shirt money?

"UNIVERSAL" BRAND PAJAMAS

Steiner & Son have climbed to popularity on Pajamas. Their popular products bear a fitting trade-mark—**"UNIVERSAL."** We secured a large quantity of these widely-known Pajamas for our Anniversary Sale. Several choice weaves—all trimmed with excellent silk loops.

$2 QUALITY AT $1.35; $3 QUALITY AT $1.85

$1.50 OXFORD PAJAMAS 95c

You know Oxford—a stout, strong stuff—tough, full-bodied, a bit heavyish—warmthful for Winter wear. Neat stripes and figures.

And at the same price is a lot of Pajamas, mercerized cotton, in plain colors. Lighter than the ones made of Oxford cheviot.

"DOMET" FLANNEL PAJAMAS WORTH $1.50, ANNIVERSARY $1.10

"DOMET" Flannel holds its own. The whirl-i-gig of time and the whirl-i-gig of looms have brought out scores of new weaves—all charming—and many possessing special goodnesses—but **"DOMET" Flannel** hasn't been crowded out of favor. These Domet Flannel Pajamas are well made and tastefully trimmed.

"DOMET" FLANNEL NIGHT SHIRTS WORTH $1.00, ANNIVERSARY PRICE 69c

We sold hundreds of these during our last Anniversary Sale. The ones then sold provide the best of recommendations for this lot. But these are greater values than the ones sold last year.

MEN'S $1.00 NIGHT SHIRTS 69c

MADE OF "FRUIT OF THE LOOM COTTON"—each Shirt bears the trade mark. Finished with double row of silk trimming. V neck or with collar. 56 inches long. Because the Anniversary Sale price is 69c they are not slurred. Every one is plump up to the $1.00 standard.

MEN'S UNDERWEAR

THRIFT SHOULD TAKE THEM BIG VALUES—BIG, BIG VALUES

When a store—by the power of its policy—offers enormous savings on reliable Underwear just as masculine humanity is shivering on the brink of a New England Winter—when a store does this it reaches a plane in the social economy of the times that lifts it a little above the strata of cold business.

Don't you think this is true?

65c for $1.00 **Gauze Wool Shirts and Drawers**—They are not heavy—gauze can't be. But the fine, soft wool is warmthful. It generates heat and *holds* it.

75c for $1.00 **Heavy Merino Shirts and Drawers**—Merino is a "trick" name. Merino wool comes from a royal breed of Spanish goats. These garments are made of part wool and part cotton. Wonderful values.

95c for $1.50 **Ecru Cotton Union Suits,** medium light weight with short sleeves, heavy weight with long sleeves. The latter in regular and stout sizes. Perfect goods—in the sense that they are not "seconds."

NOTHING BUT NEW SEASONABLE FURNISHINGS IN THE ANNIVERSARY SALE

HERE'S AN ITEM THAT SHOULD FILL THE STORE

MEN'S UNION SUITS

WORTH $3.00, $3.50, $4.00 OUR ANNIVERSARY PRICE **$1.85**

Eleven styles to choose from—made of worsted, wool, silk-and-wool and mercerized cotton—white or blue. Medium and heavy weight—all sizes.

They are for our customers. Therefore, to prevent dealers from buying them we reserve the right to limit the quantity that a single purchaser may have.

MEN'S HALF HOSE

WE ARE AFRAID that the following Anniversary [illegible] dumfounders will seriously diminish the volume of our Christmas trade in Half Hose. But we won't cross that bridge until we come to it. Meanwhile, buy Half Hose to your heart's content—in the mighty name of FRUGALITY—load up.

25c HALF HOSE AT 12½c

Thousands of pairs and every pair is first quality. If you find a flaw—it escaped the trained eyes of the examiners. Black and all the right half hose colors.

35c AND 50c HALF HOSE AT 25c

These are silk and mercerized lisle thread—black, navy, tan, gray and other desirable colors—also fancy mixtures. Will do our best to have enough sellers and wrappers to keep you from waiting. But such values are worth waiting for.

$1.00 AND $1.50 SILK HALF HOSE ANNIVERSARY PRICE 65c

These are heavy, high-grade silk goods—the quality that crackles and crunches when you crush them in your hand. We are not permitted to advertise the brand. The importers drew the line there. But it's a brand known to all. Every pair perfect. Black and colors.

TRADE TRIUMPHS FROM TROY

COLLARS

All the latest shapes—and all sizes. Don't miss this great chance.

They tell us that ancient Troy was a myth—that there was no such city as Homer sang about. But modern Troy is a stupendous industrial fact—renowned for Collars—and these are from one of the greatest makers there.

REGULARLY $1.50 A DOZ. — **ANNIVERSARY PRICE ½ DOZEN BOXED 50c**

BLANKET BATH ROBES

$5.00 QUALITY; ANNIVERSARY PRICE $3.45
$7.50 QUALITY: ANNIVERSARY PRICE $4.95

Made of beautiful, fleecy Jacquard-figured blankets. Comfortable Robes to lounge in—serviceable in many ways for many contingencies. We hope we have enough of them to go 'round. Some would-be buyers were disappointed a year ago. Our selection is limited to designs and colors that are conservative. They are not the rainbow kind.

$15.00 RAINCOATS AT $8.95

Come rain, come sleet, come snow—what care you if you have a storm-parrying Raincoat. These are made of heavy water-proofed cashmere, slit pockets, convertible collar, satin yoke, seams piped with satin—$15.00 garments for $8.95 during our ANNIVERSARY SALE.

$3.00 KNITTED SCARFS $1.85

By the difference in their form you'll know they are entirely new—the latest decree of Fashion. Wider than formerly—wider and with open ends. Knitted of pure, bright silk—solids, stripes and two-toned effects in a brilliant variety of colorings.

AUERBACH'S "SOLIDSILK" REPP FOUR-IN-HANDS

Every business day in the year we sell these at 50c—except during our ANNIVERSARY SALE. Then—and then only—we make the price . . . . . 3 for **$1.00**

No less than three will be sold to a customer at this price.

50c FOUR-IN-HANDS 25c

Excellent silk, generously large shape—

Black	Garnet	Marine Blue	Myrtle	Prune
White	Navy	Cadet	Suede	Copenhagen
Fuchsia	Pearl	Smoke	Russet	Cardinal

In addition a great assortment of fancy designs.

RATTAN CHAIR OR RATTAN ROCKER

Heavy flat arms, baronial or French walnut finish—cushion seat and back, with choice of several coverings.
Value $12.50
Anniversary Sale Price, **$8.95**

BAR HARBOR CHAIR

Natural, French walnut or baronial finish, equipped with seat cushion covered with your choice of several materials.
Value $7.50.
Anniversary Sale Price, **$4.95**

WILLOW CHAIR OR WILLOW ROCKER

Extra heavy, natural, baronial or French walnut finish—seat and back cushions.
Value $10.50.
Anniversary Sale Price, **$7.45**

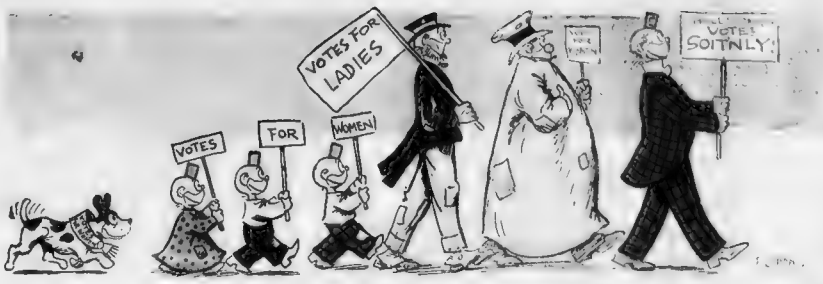

COMIC SECTION
OF THE
BOSTON
AMERICAN
October 5, 1913

Happy Hooligan Helps!

Copyrighted 1913 by the Star Company Great British Rights Reserved

1
THIS IS SOITNLY A BEAUTIFUL WOILD! THE BOIDS ARE SINGING, THE BUDS ARE BOISTING, AND I'M GOING TO MEET SUZANNE!
2
IT'S A POINT I'M NAME FOR SUCH A SMALL LADY TO CARRY, THAT BIG BANNER
VOTES FOR WOMEN
3
ALLOW ME TO CARRY THAT BANNER FOR YOUSE!
VOTES FOR WOMEN
OH THANK YOU SIR
4
THAT'S SOITNLY FINE SPEAKING
SHALL WOMAN BE ROBBED OF HER RIGHTS?
LOOK OUT HOW YOU'RE HOLDING THAT BANNER!
VOTES FOR WOMEN
5
DID YOUSE SPEAK TO ME?
LET US DEMAND THE RIGHT TO VOTE
6
I TAKE PLEASURE IN PRESENTING MRS JONES WHO WILL NOW ADDRESS YOU
7
VOTES FOR WOMEN
WILL YOUSE LET ME EXPLAIN
SHUT UP!
8
HE WAS TRYING TO BREAK UP A SUFFRAGE MEETING'S JUDGE!
HE HIT US WITH THAT BANNER!
VOTES FOR WOMEN
JUDGE, JUST ONE WOID!
9
SOITNLY! I DIDN'T MEAN TO HOIT YOUSE!
VOTES FOR WOMEN
10
JUDGE WON'T YOUSE LISTEM TO ONE WOID?
PUT HIM IN THE COOLER!
11
12
JAIL
HERE'S A DIME. WILL YOUSE GO TO MISS SUZANNE'S HOUSE, ON THE CORNER OF FOIST AVENUE AND THOITY THOID STREET AND TELL HER MR. HOOLIGAN HAD TO GO AWAY AND WILL SEE HER AS SOON AS HE RETOINS!
SURE
F. Opper

Jimmy--Papa Wants to See the Whole Circus

(Just for a Change.)

Copyrighted, 1913, by the Star Company Great Britain Rights Reserved.

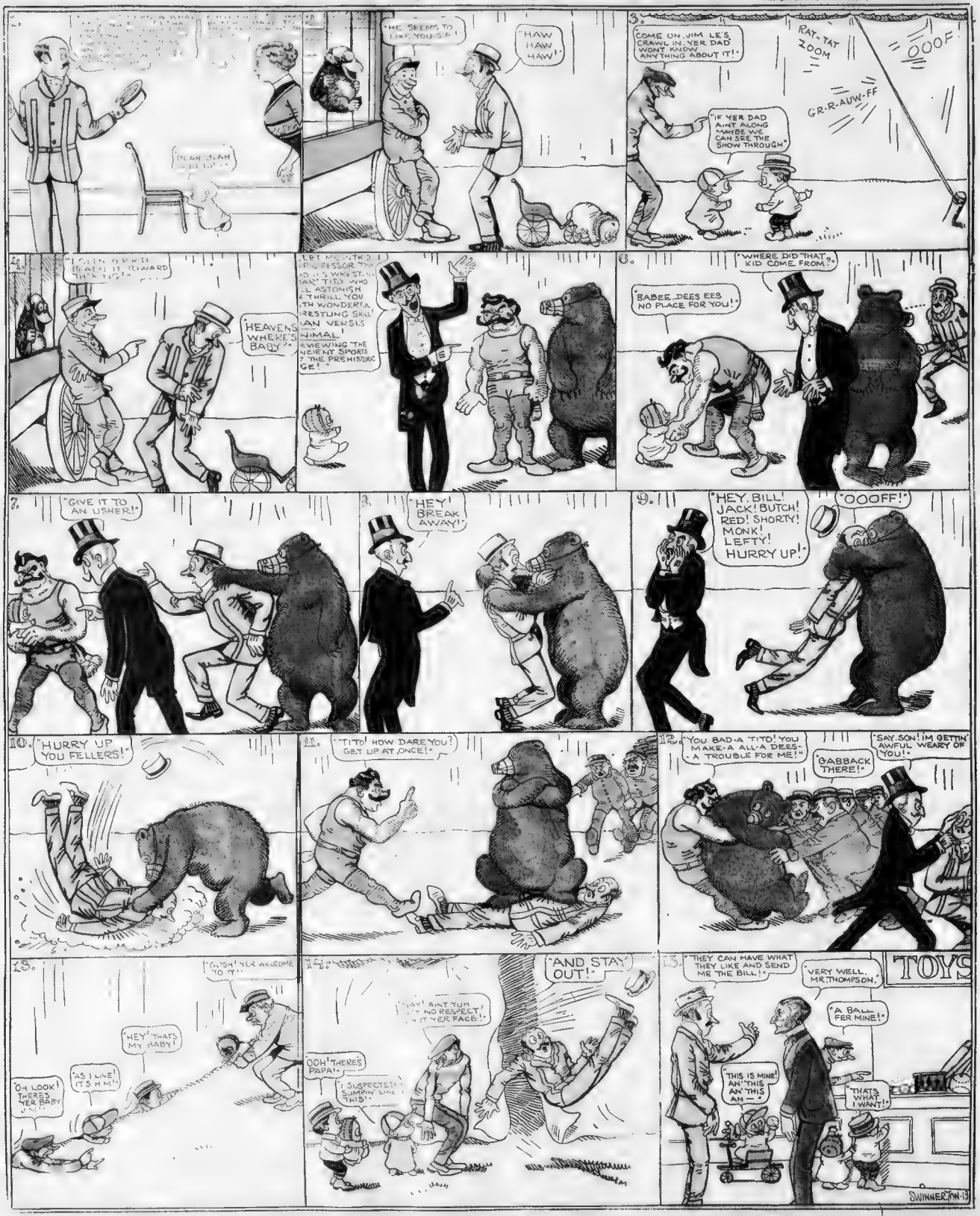
1.
2.
"HE SEEMS TO LIKE YOU S.P."
"HAW HAW HAW!"
3.
"COME ON, JIM LE'S CRAWL IN YER DAD WONT KNOW ANYTHING ABOUT IT!"
RAT-TAT ZOOM
OOOF
GR-R-AUW-FF
"IF YER DAD AINT ALONG MAYBE WE CAN SEE THE SHOW THROUGH"
4.
"I SEEN HIM HEAD IT TOWARD THE BIG TENT!"
"HEAVENS WHERE'S BABY"
5.
6.
"WHERE DID THAT KID COME FROM?"
"BABEE, DEES EES NO PLACE FOR YOU!"
7.
"GIVE IT TO AN USHER!"
8.
"HEY! BREAK AWAY!"
9.
"HEY, BILL! JACK! BUTCH! RED! SHORTY! MONK! LEFTY! HURRY UP!"
"OOOFF!"
10.
"HURRY UP YOU FELLERS!"
11.
"TITO! HOW DARE YOU? GET UP AT ONCE!"
12.
"YOU BAD-A TITO! YOU MAKE-A ALL-A DEES-A TROUBLE FOR ME!"
"GABBACK THERE!"
"SAY, SON! I'M GETTIN' AWFUL WEARY OF YOU!"
13.
"THEY CAN HAVE WHAT THEY LIKE AND SEND ME THE BILL!"
"VERY WELL, MR. THOMPSON."
TOYS
"A BALL FER MINE!"
"THIS IS MINE! AN' THIS AN' THIS AN —"
"THAT'S WHAT I WANT!"
SWINNERTON-13
14.
"AND STAY OUT!"
"SAY! AIN'T YUH GOT NO RESPECT FER YER FACE!"
OOH! THERE'S PAPA!
"I SUSPECTED SUMPIN' LIKE THIS!"
15.
"G'WISH! YER WELCOME TO IT!"
"HEY! THAT'S MY BABY!"
"AS I LIVE! IT'S H.M.!"
"OH LOOK! THERE'S YER BABY"

IN THE LAND OF WONDERFUL DREAMS
Flip Educates a Diastacuteus Mastodonius
1
PSHAW! HERE COMES FLIP-
DON'T RUN! STAY RIGHT WHERE YOU ARE! I GOT A TRAINED DIASTACUTEUS!- I'VE EDUCATED HIM!
WHAT IS THAT WITH HIM?
2
I WISH WE WERE OUT OF THIS STRANGE PLACE!
SO DO I YOUR MAJESTY LET US HOPE OUR WISH COMES TRUE
WATCH THIS NEMO GIVE ME YOUR PAW!
AW, UM! THAT'S GREAT!
3
SOME THING HAS HAP PENED
WHO THREW THAT?
4
THAT CONFOUNDED BABBOON THREW SOME MISSLE! I PRESUME! YES
WOW! HIS TAIL KNOCKED ME DOWN!- I THOUGHT I WAS KICKED BY A MULE
5
JUST LET FLIP GO! DON'T BOTHER WITH HIM LET HIM GO!
FLIP COME BACK HERE!
I THOUGHT YOU HAD HIM TRAINED FLIP!
6
YOUR MAJESTY I MUST INSIST THAT YOU GO NO FARTHER!
OH, BUT, DOCTOR FLIP WILL GET LOST!
MY BUT FLIP IS MAD AT YOU IMP IE! WOW!
7
I BEG OF YOU YOUR MAJESTY DO NOT PENETRATE THIS WILD FOREST FARTHER!
FLIP! FLIP! COME HERE DON'T LEAVE US!
WE CAN'T CATCH UP WITH HIM! NOPE!
8
THIS IS SOME THING AWFUL!
I WISH WE WERE HOME!
WHEN FLIP IS MAD.. LOOK OUT YOU'LL CATCH IT IMPIE! BETTER BEAT IT!
WHACK COME HERE TO ME.- VOPP! GIVE ME YOUR PAW, ZOWIE!
9
RUN YOU BRAT!
YOU CAN'T GET AWAY FROM ME, IMPIE. I'VE GOT YOU!
WHAT IS GOIN' TO DO TO IMPIE, FLIP???
10
I SAY.. YOUR MAJESTY!
PLEASE OH PLEASE FLIP! LET IMPIE GO THIS TIME!
YES LET HIM GO FLIP!- SURE!
WHAT D'HIT THIS DIASTACUTEUS FOR CAN YOU TELL ME THAT?
11
IMPIE WAS ONLY KIDDING. OH, EH!-
NEMO IS TALKING IN HIS SLEEP AGAIN! WHAT MAKES HIM DREAM SO
WINSOR McCAY

Their Only Child

Copyrighted, 1913, by the Star Company. Great Britain Rights Reserved.

WHAT IS IT - LOVE?
OH! THE POSS WANTS ME TO COME TO THE OFFICE, RIGHT AWAY!
DA-DA-
WELL - SNOOKIE GOOD BY - LET PAPA OUT THE DOOR!
TRY TO GET BACK EARLY LOVEY -
AW - TOODLES PLEASE LET PAPA OUT -
OH! LOVEY YOU'LL KNOCK OVER HIS BLOCKS -
NEVER MIND DISTURBING HIM - I'VE AN IDEA!
HERE - PRECIOUS - LET MAMA MOVE YOUR BLOCKS SO PAPA CAN GET OUT -
OH! DEAR WHAT ARE YOU DOING?
I CAN GET OUT THIS WAY!
DA!
DO BE CAREFUL, LOVE!
DON'T WORRY LOVE - ITS SAFE OR I WOULDN'T ATTEMPT IT -
HELP!!!
I'M ALL RIGHT LOVE - DIDN'T HURT ME A BIT!!!

Great big beauty Doll, handsome, stylish dress of satin, lace and ribbon, picture hat, lace trimmed under wear, pretty slippers and stockings that take off, bisque head, full jointed body, lovely rosy complexion, long silky, curly hair, pearly teeth and she closes her eyes when she lies down. Also genuine imported JEWISH TEDDY BEAR, movable arms and legs, comical head that turns round, and funny squeak. We give the Doll and Bear FREE for selling 20 pieces of Jewelry at 10c. each. Write at once. Each Will Get Jewelry.

Eyes Open and Close

Columbia Novelty Co.
Dept. 301,
East Boston, Mass.

FREE FOOTBALL

BOYS!

Regulation Size Football, made of leather, strongly sewed and canvas lined, with stout rubber bladder, satisfaction guaranteed. Given free for selling 24 Jewelry Novelties at 10 cents each. Write for 24 to sell, and we will send you the football at once. Columbia Novelty Co., Dept. 302, East Boston, Mass.

FREE

Real beauty, made of iron and nickelled steel, handsomely ornamented, with which you can make clothes for your dolls. Write for 25 pieces Jewelry to sell at 10 cents each. When sold return our $2.40 and we will send the Machine, needle and full spool of thread FREE.

Columbia Novelty Co.,
Dept. 303,
East Boston, Mass.

COLUMBIA NOVELTY CO., Dept. 304, East Boston, Mass.

YOU CAN HAVE A GUARANTEED WATCH AND RING AND CHAIN FREE

American made Watch, Stem wind and set, open-face, nickel movement, carefully adjusted, all parts well made, guaranteed five years, good timekeeper, handsome case made of Solid Composition Gilt Metal, looks and wears like gold, also Chain and Ring with sparkling stone, all given FREE for selling 20 pieces of our handsome Jewelry at 10c each. Write for them. When sold, send us the $2.00 and we send Watch, Ring and Chain. COLUMBIA NOVELTY CO., Dept. 108, East Boston, Mass.

Steel barrel, all working parts nickelled, walnut stock, peep sight, shoots BB shot or darts. Best game ever made, used in doors or for long mail game. Write for 20 pieces of Jewelry to sell at 10c each. Return $2.00 when sold and we will send rifle.

COLUMBIA NOVELTY CO., Dept 701, East Boston, Mass.

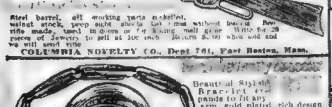

Beautiful Stylish Bracelet given as premiums to fit any arm, gold plated, rich design. Vanity box opens and contains mirror and lint-bronze puff or can be used for picture. Handsomest Bracelet ever given for a premium. Every girl and girl should have one. Given for selling 24 pieces of Jewelry at 10c each. Write for Jewelry.

COLUMBIA NOVELTY CO.
Dept. 702, East Boston, Mass.

FREE CAMERA

You can take pictures with it. It is a real camera, we give a complete outfit with everything, a positive each of real finish, developer, printing paper and everything needed to finish a picture. Send only 24 pieces of Jewelry to sell for us at 10 cents each and return $2.40 when sold. We send Camera and outfit together, without delay. Address COLUMBIA NOVELTY CO., Dept. 305, East Boston, Mass.

Send your name and address and we will send you 24 pieces of Jewelry to sell at 10c each. When sold return our $2.40 and we will send you this beautiful Bracelet free.

COLUMBIA NOVELTY CO.,
Dept 72 East Boston, Mass.

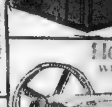

Electric Engine FREE
With Battery to Run

Runs steadily, electric motor, fast or slow. Travels on camera, or anything per mail. You can get this engine by selling 24 pieces of Jewelry at 10 cents each. Write for Jewelry. Return our $2.40 when sold and we will also send you engine and battery.

Columbia Novelty Co.,
Dept. 306,
East Boston, Mass.

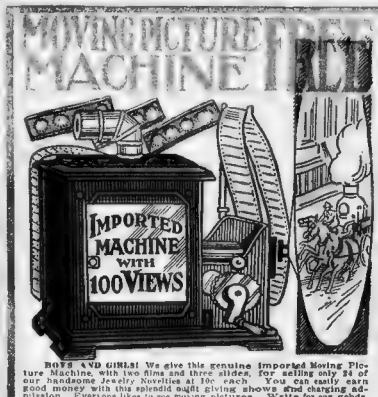

BOYS AND GIRLS! We give this genuine imported Moving Picture Machine, with two films and three slides, for selling only 24 of our handsome Jewelry Novelties at 10c each. You can easily earn good money with this splendid outfit giving shows and charging admission. Everyone likes to see moving pictures. Write for our goods. When sold, send us the $2.40 and we will send you the Moving Picture Machine and Outfit, and, as an extra present, we will give you one extra Film, making 100 views in all.

EAGLE WATCH CO.
DEPARTMENT 400, EAST BOSTON, MASS.

FREE

American Movement Watch, stem wind and set, thoroughly adjusted, hardened steel cut pinions, splendid movement, guaranteed 5 years; fine timekeeper; beautiful case, made of Solid Composition Gilt Metal; looks and wears like gold; also Chain and Signet Ring; all given free for selling 20 pieces of Jewelry at 10 cents each. Write for them. When sold, send us the $2.00 and we send Watch, Ring and Chain.

EAGLE WATCH CO., Dept. 111, East Boston, Mass.

VIOLIN FREE

Fine, handsome, clear-toned good size Violin, of highly polished, beautiful wood, ebony finished pegs, finger board and tail piece, 1 silver string, 3 gut strings, long bow of white horse-hair, box of resin and fine SELF-INSTRUCTION BOOK. Write for 24 pieces of Jewelry to sell at 10c each. When sold return our $2.40 and we will send you this beautiful Violin and outfit.

EAGLE WATCH CO.
Dept. 401,
EAST BOSTON, MASS.

Cowboy Outfit FREE

COWBOY SUITS genuine Cowboy style; firm, strong khaki, long, loose Cowboy trousers, real Cowboy shirt, open at neck, large neck handkerchief, wide brimmed slouch hat and long rope lariat. As an extra Premium we also give FREE a cowboy belt with a holster to hold revolver. All get a Suit, then form a Cowboy band and have no end of fun. Suit slips on over other clothes. We have Cowgirls suits also, consisting of waist, skirt and hat. We give a suit complete for selling 24 pieces of Jewelry at 10c each. Write for them. When sold, return our $2.40 and we will send this great Cowboy Outfit complete.

EAGLE WATCH CO.,
Dept. 700, East Boston, Mass.

Genuine Hamilton Take Down Hunting Rifle.

22-calibre cartridges; rifle at 10c cards. Black walnut stock, steel barrel and frame, peep sights, automatic shell extractor. Write for 24 pieces jewelry to sell at 10 cents each. When sold, return $2.00 and we send rifle.

EAGLE WATCH CO., Dept. 801, East Boston, Mass.

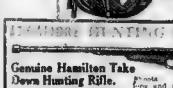

FREE

Exactly like this picture. It runs inside and outside, represents better and faster than other small pens. You can quickly learn to use it and earn money. Outfit includes large fine quality, supply of ink, package of cards, large roll of paper, 12 pencils, beginners' course and box of gold bronze. You can make money selling cards. Given free for selling 24 pieces Jewelry at 10c. each. Write for them.

Eagle Watch Co., Dept. 402, East Boston, Mass.

FREE

It weighs 3 lbs., has steel barrel, walnut stock, pistol grip, peep sights, shoots BB shot or darts. Steel frame and mirrors for 20 pieces of Jewelry to sell at 10c each. When sold, return our $2.00, and WE WILL SEND RIFLE.

Address EAGLE WATCH CO., Dept. 132, East Boston, Mass

FREE

Girls, this is a beautiful bracelet, latest design, with patent clasp and set with colored stone. Given free for selling 12 Lord's Prayer Bangle Pins at 10c each. Write for them. When sold return our $1.20 and we will send bracelet.

EAGLE WATCH CO., Dept. 14, East Boston, Mass.

Copyright, 1913, by the Star Company. Great Britain Rights Reserved.

Newest Fall Fashions from Abroad

Lady Duff-Gordon Describes the "Tendencies" of the Season, and Introduces "the Holbein" Dress

LADY DUFF-GORDON, the famous "Lucile" of London, and foremost creator of fashions in the world, writes each week the fashion article for this newspaper, presenting all that is newest and best in styles for well-dressed women.

Lady Duff-Gordon's Paris establishment brings her into close touch with that centre of fashion.

Lady Duff-Gordon's American establishment is at Nos. 37 and 39 West Fifty-seventh street, New York.

Queen of the Carnival Costume in Exquisite White Crepe. Lined with Sapphire Blue Satin. Unique Chain and Tiara of Sapphires and Diamonds.

PHOTOS BY WHITE-N.Y.

Front View "Lucile" Gown of White Velvet and White Fox, Showing the Newest Apron Front Skirt. The Russian Coat and Small Hat of the Velvet Are Most Chic.

"Holbein" Costume in Night Gray Velvet Designed by "Lucile." The Hat of Olive Green Satin Is the One Large Model Permissible This Season.

Dansant Costume of Alice Blue Velvet Lined with Green Satin, Showing the New Model of Eton Jacket.

Back View of the Apron Skirt, Showing the Fox Bands at Their Best.

By Lady Duff-Gordon
("Lucile").

Paris, October 1

THERE is every evidence that the day of the draped cloth skirt has passed. The present tendencies are all toward the plainly tailored cloth skirts or those with bands or folds of the cloth itself. These bands must be arranged so as to give the up-in-the-front effect that is so desirable this season. In fact, so fashionable has this effect become that the wonder now is where the "uplifting" will end.

The straight front has therefore become a thing of the past. In some of the Paris shops they are selling hair pads to use on the front of these gowns, just as a generation ago the hair bustle was used.

These Holbein costumes are extremely elegant. As they are made in velvet and satins, they are very much draped. In designing one's Winter wardrobe it must be borne in mind that all the worsteds and cloths must have plain lines, but that all dressy fabrics—velvets, satins and chiffons—must be draped as elaborately as possible.

As it is impossible for one to go far wrong in draping one's "dressy" costumes, so one goes not wrong in having all one's hats made small. Perhaps never before have the small hats been so entrancingly becoming. This becomingness is due to the fact that they all have brims—slight, but still brims of some shape. The brimless hat is, I think, very unbecoming to all faces but those of extreme youth.

Besides being small, the hats of the moment are very sparsely trimmed. Just a flower or two or a smart quill or military fancy set at a chic angle on the brim is all that fashion decrees.

The tendencies in blouses are all toward the diaphanous. That is, the fabrics used are of the most exquisite and filmy, but enough layers must be used to avoid the really vulgar displays that have shocked so many people this season.

Fur of every kind will be ultra [illegible]. Hats are also trimmed with [illegible] before have the signs [illegible] strongly to a fur season.

NEW DISCOVERIES ALL OVER THE EARTH

How YOU CAN KNOW Whether You Are as Good As YOU THINK

Psychology's SIMPLE TESTS That Show You Why You Are MISSING SUCCESS

By Dr. LEONARD K. HIRSHBERG.

THERE are few [illegible] who [illegible] that they are misjudged, and [illegible] that they have failed [illegible] their ratings. [illegible] When you think about it, [illegible] are [illegible] that our superiors [illegible] [illegible] [illegible]

HIGH ART *or* HUSBAND?

What Broke A $35,000,000 Marriage

How 'Bobby' Goelet, Who Was the World's Richest Bachelor, Spent Millions to Win His Bride, Couldn't Keep Her with His Millions, and Is Now Spending Millions More to Get Her Back

How Mrs. "Bobby" Drew James Hazen Hyde, Our Famous Expatriate.

Mrs. "Bobby" Goelet, Whose Classic Profile Has Been the Despair of Artists.

WILL the million-dollar estate that Robert Wilson Goelet is offering to [illegible] back to him? The [illegible] society in this country are [illegible] Goelet's latest bid for [illegible] successful in the contest between her desire for freedom and an artistic career and Bobby's desire [illegible] to return to him as his wife.

It all depends, says society, on how ardent her desire to go on with her painting and how deep and wide the chasm between them has grown during the four months that Mrs. Goelet has maintained a separate establishment at Newport. Despite [illegible] her husband, loving her dearly and [illegible] to go with her, has divided his time between his Canadian camp and the new estate he is developing near [illegible] N. Y., always planning new ways of [illegible] on the girl he married.

On one side in this interesting contest is the husband offering his wares in the warm setting of love:

"Take all I have, oh, my beloved. Here are my ducats, thirty-five millions of them; here is my Newport mansion; my house on Fifth Avenue; my opera box, and all the jewels of the Goelet family. All this I offer you if you will but give up your Art and return to me."

But the elaborate [illegible] seeking to express itself in High Art [illegible] from later, looks from her latest canvas and says:

"Away with your wealth! Away with your temptations! I feel within me the desire to become a great artist. I gave up my career to marry you. I have given you two children, and have been a [illegible] hostess for you. But now I [illegible] freedom. I must be left to fulfil my own destiny."

The present unhappy state of affairs is not of recent growth; it is, in a way, the logical outcome of the marriage of these two young people, which took place nine years ago. And to understand [illegible] why it is necessary to dip a bit into [illegible] history.

Nine years ago Elsie Wilson, daughter of the late Henry Wilson, of Philadelphia, was the most gifted beauty and belle in the New York set as well as in Philadelphia, and her beauty was well known [illegible] and and on the Continent as in this country. She was besought [illegible] ors of all kinds and degrees. With her great beauty and her undoubted social position, she knew [illegible] one thing needful, in the world's eyes of her mother and her friends, and that was wealth.

A woman in society has [illegible] placed as Elsie Wilson was placed, but one way to acquire wealth, and that is to marry it. Her own desires did not run toward the possession of great wealth, but her mother was keenly alive to the high social value her world placed upon such beauty and charm as her younger daughter possessed, and soon [illegible] her mind the year that Elsie was out that she should marry the richest bachelor society had to offer—Robert Goelet, son of the late [illegible] Goelet, of New York.

Mrs. Wheden did not have a free field, but in the end the prize [illegible] Elsie, for the simple reason that young Goelet was tremendously in love with her. He knew that her mother was forcing the match, and also that the beautiful Elsie was very much in love with another man, whose name also was Robbey; but, in spite of all, he persisted in his suit and at last the much beleaguered girl said yes.

Three times between the announcement of the engagement and the day of the wedding Miss Wheden broke her engagement, saying as her reason each time her desire to become an artist), but renewed it under the urgings of her mother and her lover.

The wedding took place at a little church outside of Philadelphia—St. Martin's-in-the-Field. Thousands of curious folk flocked to the place and surrounded the bride on her way to and from the church door. Peanut venders and lemonade sellers ranged themselves along the roadway, adding the last circus touch to the affair.

The old-time love story would end here. "They married and lived happily ever after." But these are modern times, and this is a modern story of domestic life, where the real story begins after the wedding ceremony.

The young husband, so very much in love, began lavishing his wealth on his bride as soon as the honeymoon began. He apparently realized that, as it was his millions which won her in the first place, it would be his millions that would keep her. And he also realized that he must kill the spectre of the other Bobby and her love for Art.

In Europe he deluged her with gifts—jewels that made his sister the Duchess of Roxburghe look at him with consternation. His expenditures were so large that his mother felt constrained to rebuke him; but to all criticism he said:

"My millions are my own to do as I please with, and if it pleases me to shower them on my bride, that is my affair."

Photo by Alice DuPont

Beautiful Mrs. Goelet with Her Baby.

Her Satiric Sketch of Harry Lehr and His Monkey.

Her Wedding Gown

But it was a difficult honeymoon, for every time the bride looked pensive her husband would say to himself:

"Ha! ha! The artistic temperament is working again. I must fly to the jeweler's or all is lost."

This acute phase passed after a few months, and for two or three years the millionaire husband felt secure, but, to be on the safe side, he continued to lavish jewels and checks on his wife. Her dress allowance was practically unlimited.

Said one Newport matron to her one day: "My dear Mrs. Goelet do tell me how you manage your dress allowance. I am always overdrawing mine."

And Mrs. Goelet replied: "Dress allowance! I have none. I have never been able to spend my income during any year since my marriage."

When young Goelet vowed in the wedding service that with all his worldly goods he did his wife endow he evidently meant it. Two children were born; the last is now two years of age. On the birth of this second child the happy husband gave his wife a new pearl necklace that cost over $100,000. And now, explains a close friend of both the young people, for the first time a gift failed to please the wife.

Elsie just picked it up, looked at it a little and said, "I would so much rather have a studio fitted up with the money that cost."

"Ye gods!" cried a horrified Bob that cost of [illegible] complete a studio!

"No," replied the [illegible] son not her. "It is not [illegible] I am more determined than ever to paint a great picture, but I [illegible] turn my library into a [illegible] as I can."

"Do you not love your children if you do not love me?" [illegible] asked her generous husband.

"How do I know what and whom I love? I feel that there is something within me driving me to [illegible] I must express myself [illegible] And shall right have you to kill the instinct? As for my children, of course I love them. That is but natural. But [illegible] love them. It is [illegible] genius among women who [illegible] paint great pictures, and I know that I am cut out to do a great picture."

But there [illegible] more trying position for any husband? This went from bad to worse after this scene. But the crucial moment was reached in June, when Mrs. Goelet arrived in Newport without her husband, but with a grim determination to pursue high art at all costs.

But just before this the husband whose millions had been devoted to making happy the girl whom he had wed sprang a surprise on her. It was as though he was making [illegible] one last effort to keep her. He invited her to motor with him out in the country. When they were [illegible] Goelet leaned down the car, and [illegible] to a superb view of hill and [illegible] with lovely woodland and meadows, he said:

"Here, my dear. Does this beautiful view appeal to you? Does it make your soul throb with [illegible] to look at it?"

"Yes, it is very pretty; but I cannot see any picture in it."

"It is all a picture to me," replied her husband. "And because it is I bought it for you. All this view is yours. Here I will build a house that will cost one million dollars—if you will but give up your desire to be an artist."

"Your millions no longer have the power to kill my artistic temperament. Oh, I could live in a hut—so long as I have a brush and palette!"

This episode made very clear to the husband that nothing he [illegible] offer would now affect his wife. [illegible] he returned to New York, and a month afterward his wife and children went to Newport.

They have been there all Summer, and rumor has it that Mrs. Goelet will keep her residence in that town all Winter. In July Mr. Goelet went to his Canadian camp. As a last desperate appeal to his beautiful wife he sent her several salmon that he caught [illegible] vised her to motor with him out in the country. When they were [illegible] Goelet leaned down the car, and [illegible] to a superb view of hill and [illegible] with lovely woodland and meadows, he said.

"Here, my dear. Does this beautiful view appeal to you? Does it make your soul throb with [illegible] to look at it?"

"Yes, it is very pretty; but I cannot see any picture in it."

"It is all a picture to me," replied her husband. "And because it is I bought it for you. All this view is yours. Here I will build a house that will cost one million dollars—if you will but give up your desire to be an artist."

"Your millions no longer have the power to kill my artistic temperament. Oh, I could live in a hut—so long as I have a brush and palette!"

This episode made very clear to the husband that nothing he [illegible] offer would now affect his wife. [illegible] he returned to New York, and a month afterward his wife and children went to Newport.

They have been there all Summer, and rumor has it that Mrs. Goelet will keep her residence in that town all Winter. In July Mr. Goelet went to his Canadian camp. As a last desperate appeal to his beautiful wife he sent her several salmon that he caught [illegible]

Copyr... Co. ... Great Britain Rights Reserved

Trees as Good as Any Restaurant

If one could gather together the [illegible] different food producing trees, [illegible] substantial meal.

For instance, a Negro [illegible] derives its name from the [illegible] cut a stream of milk, [illegible] consistency, with a [illegible] best in the early [illegible] times the native [illegible] or pails to get the [illegible] such thickness [illegible] cheese.

Another [illegible]

The name is [illegible] yield certain [illegible] butter tree grows [illegible] of the fruit [illegible] served for a [illegible]

In order to [illegible] be bread to go with the butter, and [illegible] the bread tree, which flourishes in the [illegible] Pacific. The tree is of good size with large lobed leaves and [illegible] inches in diameter. This fruit, when baked [illegible] bread somewhat and is eaten by the natives.

A boon to the wearied wayfarer is the traveler's tree, found in Madagascar. It will grow in the most arid desert, and no matter how dry the weather is, a quart of water always flows out when the [illegible] tree. The water is pure, clear and pleasant to the taste. The leaves of the tree are from ten to fifteen feet in length.

In order to provide light for their darkness the natives of the South Sea Islands make use of the candle tree. Its fruit is heart-shaped, and the seeds [illegible] boiled make tallow that is excellent for candles. The natives remove the shells, bake and string the kernels

DIRIGIBLES OF DEATH.

New and Terrible Devices by Which Science Is Adding New Terrors to the Coming War in the Air

"The fighters in the big airship will steer by wireless a parachute bearing a search-light until it lights up the enemy's position on earth and then they will rain down bombs upon their helpless victims."

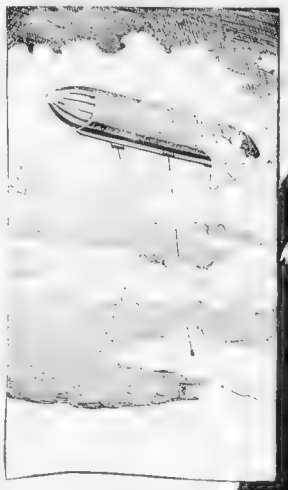

New Device Tested at Farnborough, England by Which an Airship Hidden by a Cloud Lowers a Man to Report the Enemy's Positions.

A New Type of Airship That Carries Smaller Bomb-Laden Craft That Are Steered by Wireless.

HOW THE STARS PROVE THAT JAPAN CAN NEVER WHIP AMERICA

By Prof. William H. Maccabee.

ACCORDING to the revised and modern teachings of the science of planetary influence, Japan would never benefit by going to war with Uncle Sam, even should Japan win, which is doubtful. That she could, and might, inflict serious loss of life and property and cause no little annoyance is reasonable to suppose.

But that some sort of trouble is in store for both countries, particularly the United States, is very evident, owing to the transit of Saturn through the sign Gemini, which is the ruling sign of this country. Mars (the god of war) entered the ruling sign of the United States on July 23 and was in transit with the evil Saturn, and came to a conjunction with the latter on August 24. This was ominous, and the conditions of the time show it. They remained so until Mars left the ruling sign—Gemini—on September 15.

In December Mars will retrograde in the sign over the opposition place of the moon in the Japan nativity and will operate its evil influence until early in February, 1914. These evil directions will be detrimental to the Japs and will bring about some sort of trouble and maybe war talk.

The planet Mercury is the ruling planet of the United States; the planet Venus rules Japan. Both these planets are "friendly disposed," according to astrological parascology, and although Mercury is convertible, changeable that is, with the good it partakes of good; with the evil, vice versa—the influences of both are always friendly.

The sign on the seventh house in the horoscope of the United States is Sagittary. This is Jupiter's domain, and indicates success and fortune to America in all its dealings with foreign countries—whether they be friend or foe. And this is further vouched for by the stronger testimony of Pisces—also Jupiter's domain—on the midheaven. But in the horoscope of Japan the influences are in no wise as fortunate as in those of the United States. The Japs' horoscope has Aries and its ruler, Mars, in its seventh house—house of enemies. Aries rules England, Germany and, according to this testimony of astral influence, Japan would be more likely to start a row with either or both of those countries upon the slightest pretext, or vice versa; and the sign Cancer on the midheaven, the house of the moon, indicates ill success for Japan in most of its dealing with foreign countries. The moon's influence causes restlessness, discontent, constant desire for change and excitement, rash and useless undertakings, etc., which is to say that there is never any means of knowing what the wily and discontented Jap may attempt. As a nation they are believers in the occult. Hence, knowing the preponderance of favorable planetary influences in the horoscope of Uncle Sam, as against the lesser fortunate astral influence in their own country's natal figure, they may never get any nearer to a war than a threat.

No other country on the face of the globe has so fortunate a horoscope as the United States.

Copyright 1913, by the Star Company Great Britain Rights Reserved.

The Most Henpecked Husband In England - King George !

His Wife Says He Mustn't Smoke, Mustn't Drink, Mustn't Bet, Mustn't Have Ladies' Day at His Club, until the Poor Man Looks Like a Small Boy Waiting to Be Spanked

London, Oct. 1.

TO those members of high society who are not blinded by reverence for royalty it has become evident that the King of England is the most henpecked husband in his own country.

Physically overshadowed by his large, buxom, rosy-faced wife, King George appears at public ceremonies very much like a small boy who is being taken care of by a police matron. That is, indeed, an accurate symbol of the attitude of Queen Mary toward the King in everything.

Queen Mary says that the King must not play cards, that he must not back his racehorses, that noticeably pretty or fashionably dressed women must not appear in the court circle, that he must not smoke strong cigars, that he must not go up in airships, that he must not go out in the night air, and that he must not attend stag supper parties.

The latest revelation of the Queen's dominant personality has occurred in connection with a proposed "Ladies' Day" at the King's favorite club. This is the Marlborough Club, which is adjacent to the grounds of Marlborough House and was founded by King Edward when he was Prince of Wales. It is the only club which the present King ever enters.

Clubs have not prospered lately in London because of the growing popularity of amusements in which both sexes can share. Recently a great innovation was proposed with the idea of putting new life into the Marlborough Club. It was planned to hold a Ladies' Night once a week at which members could bring their women friends to dinner and have a game of cards afterward.

The plan was submitted to King George, like all proposed changes in the club organization, and at first he approved of this change quite enthusiastically.

Later, it seems, he mentioned the subject to the Queen and she immediately put her foot down heavily on the plan.

"You must stop it at once, George," she is reported to have said. "Such promiscuous association of men and women is most demoralizing to all concerned and inevitably tends to unsex the women. I don't see how you could have thought it consistent with the dignity of the King of England to sit about with a lot of forward girls and smoke cigarettes."

King George was then compelled to inform the Marlborough Club that on further consideration he disapproved of their plan. It is a peculiarity of the Queen's methods that she usually makes the King correct himself. This is what she calls "doing things in a modest and womanly manner." Two members of the governing committee of the Marlborough Club resigned because they were not allowed to carry out the popular project.

Even more interesting is Queen Mary's suppression of the King's platonic friendship for the Countess of Mar and Kellie. The Countess is young and very handsome and a prominent figure in fashionable society. It was observed that King George took evident pleasure in sitting beside the beautiful Countess and talking to her. Consequently, whenever the King accepted an invitation to a private entertainment, the hostess was careful to include the Countess.

Queen Mary noticed the King and the Countess in animated conversation and indicated to him by a well-known and doubtless much-dreaded signal that she wished to speak with him alone. The Countess, however, continued to talk to the King, which she had a right to do, for he had invited her society and in theory no one, not even his wife, may intrude on the King's presence when he is speaking to anybody. The Queen was compelled to subside and his Majesty greatly enjoyed the little rest which the Countess's boldness assured him.

King George keeps a racing stable in accordance with the traditions of the monarchy, but at the beginning of his reign he did not go in for betting as his father did. Last Spring it was discovered that he was betting on the races considerably. Then he stopped. Once more Queen Mary, a foot had descended heavily on her husband's amusements.

Last Summer the King and Queen paid a visit to the Earl and Countess of Derby at their famous estate, Knowsley, in Lancashire. A regular vaudeville show with half a dozen professional performers, as well as amateurs, was among the features provided for their entertainment.

Among the numbers on the programme at Knowsley was a dance in costume by Lady Diana Manners. Before the performance the Queen, remembering some of the dance costumes she had seen at the music halls, asked to see a photograph of the costume in which Lady Diana proposed to appear [illegible] it, and then the King [illegible] to say to his hosts:

"Lady Diana will wear a taller costume than [illegible]."

When [illegible] was discovered to [illegible] of the Duke and Duchess [illegible] quite in the professional manner. Probably that [illegible]

"You must stop that at once, George," said the Queen, when She Learned That He Had Approved of the Introduction of a Ladies' Day at His Favorite Club the Marlborough

The Charming Countess of Mar and Kellie, for Whom the King Has Developed a Marked Platonic Friendship.

Photograph of King George and Queen at a Military Review. "Physically overshadowed by the Queen, he looks as if he feared to be punished for doing something naughty."

"The Countess of Mar and Kellie, by boldly standing her ground, saved the King from severe punishment by his wife."

Why Toads Should Be Kept in the City Home

OUR native toad do not [illegible] as they do the [illegible] and when the many [illegible] upon vegetation get a start [illegible] or vegetable garden, [illegible] of possibilities [illegible] snails, or they will completely devour [illegible] of the [illegible] even if it consists [illegible] small flower garden in the back [illegible] bed on the lawn.

Poisons are dangerous no matter how [illegible] carefully used, and the safer plan is to keep [illegible] and protect them. These creatures are not very attractive, but they are very [illegible] valuable, and anything of real value these days becomes more or less attractive in [illegible] of our eyes.

Toads devour more insects in a given period than most birds.

Insects work on vegetation more under cover of darkness than in daytime, and the toads know this, and go forth at night and [illegible] up the [illegible] getting [illegible] of insects [illegible] [illegible] [illegible] They dart their [illegible] [illegible] [illegible]

THE STORY OF MY LIFE—

By Evelyn Thaw

Second Instalment of the Most Extraordinary Human Document Ever Written--Stranger Than Any Story in Fiction or Drama

Harry Thaw, Who Still Loves His Wife—As He Is To-day

Harry K. Thaw's Recent Declaration of Love for Evelyn—

"I have lost all that is dear to me in this world. I feel I have lost the love of the woman for whom I was prepared to do anything. That is Evelyn.

"I think I have answered the question of why I made my flight from Matteawan when I have said that I have lost the dearest girl in the world."

Synopsis of Chapter One—Printed Last Sunday:

ON this page is the second chapter of Evelyn Thaw's revelations of her eventful life—the most surprising autobiography ever written, a story stranger than anything that has ever appeared in fiction or drama.

In the preceding and first instalment Evelyn answered frankly and fully the questions that have so often been raised by those who have followed her fortunes and those of Harry Thaw, her husband—"What was the childhood of this girl? What was her environment? What were the things that led up to her meeting with Stanford White and the tragedy that followed?"

She told of the poverty that followed the death of her father, "Win" Nesbit, a lawyer of Tarenton, just outside of Pittsburg—"a charming, genial man, of whom I have only the most tender memories, and who died when I was ten."

She described her mother—"altogether a wonderful woman, the best woman in the world."

She told how, driven by poverty, she and her little brother and her mother went to live with their grandmother in Pittsburg, and how the pinch of want was so great that they all had to sleep in one room, and, in fact, nearly starved.

She told how her mother finally took them to Philadelphia, where in one room in a small boarding house Mrs. Nesbit tried to support them by dressmaking.

In Philadelphia began Evelyn's introduction to that life which was to develop into what has been called the classic American tragedy.

Only fifteen and already very beautiful, she met a woman artist and posed for her head. Not long after she saw a way to replenish the meagre family purse and became a professional model. Demand for her growing, she told how she and her mother migrated to New York, where the art of posing is more richly rewarded.

In keen, astonishingly frank paragraphs she revealed the dangers of the studios and the problems of the girl alone with the artist.

Her next step was toward the stage, and she detailed her struggle to get upon it, told of phases of life then very mysterious to a young and unsophisticated girl of sixteen, marvelling how the famous Florodora Sextette could wear "such beautiful clothes off the stage and such wonderful pearls on the stage," and hoping some day "to be as great as they were."

Describing the little supper parties to which she was invited after the theatre, she paved the way to the recital of her meeting with Stanford White.

Here she tells how she met him and what followed.

Chapter II.—How Stanford White Suddenly Dropped His Mask

Written by Evelyn Nesbit Thaw.

Copyright, 1913, by the Star Company.
Book Rights Reserved by Evelyn Nesbit Thaw.

THERE is something about the stage which seems to put veracity and honor to sleep, said one man. It was the sort of wild statement that a particularly voluble chorus girl might have made, and the truth as ever lay somewhere in the middle.

The stage girl is a frank appellant for admiration, and the admiration of [illegible] she dances and she dresses with that [illegible] mind: "I must arouse the interest of men." [illegible] walks of life do exactly the same thing because they are obeying the same instinct which animates the chorus girl. Their invitation may be more subtle and intimate, but they are not attempting to span the immense gulf which stretches between the stage and their audience.

A chorus girl must impress a general and pleasing sense of her womanliness upon the men she has come to please. There is neither opportunity, nor is there machinery for conveying her individuality across the footlights. And here I may say that the ideal chorus girl is one who must also be pleasing to women, for women are attracted by a certain phase of femininity which finds expression on the stage.

The opportunity comes to her after the show, and yet it is the new chorus girl that meets her admirer. Too often the unit is disappointing to a man who secures his ideal picture of the girl when she was one of many. I am always sorry for the girl and have very little patience with the disillusioned man who had begun all over again reconstructing his ideal as he goes on to discover what was the charm which attracted him to this or that particular member of the chorus.

There was another life which lay beyond the theatre, and was, so to speak, an appendage of it. There were parties, parties given by boys to girls, just as innocent and just as frolicsome as they would have been had they not been given in the early hours of the morning, and had they been prepared for college girls instead of girls of the chorus.

We always went in bunches to these parties. One girl would invite the other and we would go off to a cafe for supper, and afterward to some apartment, where we could dance, and if it was the early hours of the morning before we dispersed our several ways, we were just as bright and just as fresh as we had started the night.

Into My Life Came Stanford White.

I would emphasize the perfect innocence of these frolics. I would go so far as to say that even when they took the form of "[illegible]" [illegible] with [illegible] as they say in England, there was nothing in their [illegible] amusement

[illegible] different [illegible] life, whether the animal be ever so [illegible]. There is a wild desire to chase up things, to [illegible] and to [illegible]—of course, I am speaking figuratively—and there is no vicious thought or intention on the part of either of the [illegible]

Another look at [illegible] view of these early morning [illegible], and the [illegible] through all ages has been the [illegible] who [illegible] desire to do the things which they criticise.

[illegible] seems, when one listens to the admonition of one's [illegible] that one [illegible] with some awe, a confess, upon the [illegible] of an age [illegible] frolic or unconventional action, and [illegible] over a [illegible] of being a product of a novel and a decadent [illegible]. But I rather think my analysis of old-fashioned [illegible] [illegible], and I here may come a day when I myself will look [illegible] upon [illegible] royal upon a younger generation and [illegible]. I trust, however, that my outlook will be free [illegible] world.

[illegible] days over, I agree with mother entirely [illegible] different [illegible] mine, and I cannot in my wildest moments imagine her in [illegible] wildest moments greeting the dawn from the wrong end of [illegible] day.

The homecoming was often attended with a certain apprehension which is not unknown to the most sedate of us. I can hear mother's reproachful, "Oh, Evelyn!" now, and have often heard criticisms of what, to her, must have been my outrageous conduct, sketched in even stronger terms and at greater length, but I have usually snuggled in between sheets, full of sudden healthy sleepiness, oblivious to criticism, and much that might have been helpful to me in my after life was lost in a very natural desire to recuperate my [illegible].

Party succeeded party, as I have said, girls were taken out by men of all kinds and of all ages, and they very soon discovered in me a child who had particularly childish interests. They were amused by my passion for mechanical toys, and in those days I heard nothing to which I might take exception. Indeed, the conversation was generally so innocuous as to be almost banal—that is the impression I have today.

Happy times are hard to remember, great sorrows are the red stamps in the index of life. A happy childhood may be expressed in the character of him or her who has been fortunate enough to experience it. It leaves no greater memory than does a comfortable dream, and only now and again by some trick of memory can I recall the men and women who contributed to that careless period of life which was all white roses and soft down.

Some of the girls drank because they thought it was the thing to do and was part of their lives. It was good fun to feel the exhilarating sense which strong waters bring. A cocktail was less a pleasure than part of the ritual of good fun; champagne was something rather amusing. I doubt whether any of the girls liked it, but it was "seeing life," and since nobody took very much, and many were very ill in consequence of their adventure, little harm was done.

The days passed rapidly; new and pleasant people came flocking into my life and disappeared again; some came back and impressed themselves more [illegible], a few (very few) remained as permanent landmarks, but the vast majority are pleasant ghosts.

All went cheerily and happily, posing as models by day, rushing to play at night, the wild parties which so often ended when the day had begun anew—all these things went to make it an extremely happy period.

Then into my life came Stanford White.

How shall I speak of Stanford White? If I took a conventional view, if I followed the path which popular prejudice would have me tread, I should speak of him with loathing, as something unclean, some ugly excrescence of humanity, the very thought of which was horrible.

I am looking at him across a gulf of years—years charged with sorrow and mental anguish; I am looking at him, too, from the standpoint of a woman, and a worldly woman. We judge human beings by their large worth to the world, rather than by their individual foibles.

The judgment of the moment is seldom a sane one or a just one. Wilde might have been obliterated from the world of literature, and his books placed on the index expurgatorius if the decision lay with the people of England in the days of his trial. Sheridan, by some standards, was an incorrigible drunkard; Pitt a hopeless gambler unfit to be trusted with the finances of his country; Alexander Hamilton was a libertine.

I cite these at random because they were just great men, just as Stanford White was a great man.

That is how I see him after all these years. That he did me a wrong, that from certain moral standards he was perverse and decadent does not blind my judgment.

Stanford White was a great man, a man of tremendous powers and capabilities; large and generous in his dealing with his fellows; brilliant as an artist and scholar; kindly to a degree in his relations with those who needed his kindness; my remembrance of him is a sad but an appreciative one.

I met Stanford White at a supper party. He had a friend in the chorus who invited me to meet him. It was no novel thing to meet new people; it was, as I have made clear, a very usual circumstance, and I attached no importance to the outing save that I was going to meet one of whom I had heard and who by all accounts was a very clever man. And let me say here that cleverness in a man or a woman has always been the supreme attraction.

Never in my life have I found the slightest pleasure in the commonplace, a pleasure which is reserved entirely for those favored folk who get a great amount of placid joy in finding things as they expect them, and expecting very little.

My first impression of Mr. White was that he was very unprepossessing; that he was very kindly, and that he was safe. He did not treat me with any great ceremony, but he was courteous, attentive and took an interest in my life. There was something subtly flattering to me in this attention and interest, and I found myself listening to him with a satisfaction which few people have given to me.

He exercised an almost fatherly supervision over what I ate, and was particularly solicitous as to what I drank. He was mildly reproving, gently bantering, a man who kept one smiling with his own good humor or interested in his own experiences. Everybody had spoken so well of him, and he was undoubtedly a genius in his art. He had met my mother and knew something of our history, and he was keenly interested in my adventures in the artistic world.

He had a trick of suggesting disparagement without expressing it.

What seems so difficult for people to understand, and particularly women, is that at the trial, nor subsequently, I never expressed a deep-rooted horror of Stanford White. Neither then nor now can I conjure up a pose such as the conventional world demands. White is to me a memory as of a past experience. One remembers an earthquake without blaming or condemning the seismic forces which produced the phenomena. White was an earthquake which shattered to the foundations the fabric of my innocence.

I can see him now, with his big, broad frame, his hair all burnished copper—it stood up like velvet pile—his easy manner, his ready laugh. He was a compendium of information on all subjects, likely and unlikely. Some men keep a balcony locked in their bosom the best side of their lives. Especially have I observed this of men in their relation with women. If they boast, they boast unworthily. If they speak of their accomplishments, they lie. Stanford White suggested his own genius by his appreciation of genius, contemporary and past. He was one of those men gifted by Nature beyond the average. He had all the enthusiasm of the amateur combined with the sure skill of the perfect workman. Books, pictures, science in its most fascinating form, he had them at his finger tips. He had tremendous reserve. Some men there are who may be skimmed and left empty, but no man ever plumbed the depths of his knowledge. If this sounds too enthusiastic an appreciation of the man, let me say that I am speaking the truth about him. Not even for the purpose of pleasing those who demand, according to the rules of melodrama, a more bitter and prejudiced view, can I represent him other than he was. His failing we know, it was his one failing.

"A grievous fault,
And grievously hath Caesar answered it."

He was a libertine, and quixotic. He was a generously big

Stanford White, Betrayer of Evelyn, Killed by Harry Thaw.

"A generously big man, and infinitely mean; he was kind and tender, and preyed upon the defenceless. He was a benevolent vampire," says Evelyn.

The "Room of the Bear Rug" in Stanford White's Madison Square Garden Tower Apartments. On This Magnificent Pelt He Loved to Pose the Now Famous "Bear Rug Photographs" of Evelyn.

Evelyn Thaw's Own Frank Revelations of Her Kaleidoscopic Career Which Touched Life at All Points--The Innocent Little Beauty Who Almost Starved to Death Forlorn Poverty and Suddenly Burst Into the Most Brilliant Star That Ever Illuminated the Great White Way; the dored Queen of the Richest, Most Wanton and Reckless Profligates of New York's Gay World

and infinitely mean; he was kind and tender, and preyed the defenceless. There are, I am satisfied, such paradoxes in nature as Stanford White offered. He would shiver at a crude expression offended him; yet in some things pitiless. He was a benevolent vampire

moment, after years of calm reflection, and viewing all on the light of subsequent experience, I would not dare him that he ruined my life. Who, indeed, dare say that one act in a lifetime of action ruined them?

merely made a way for me, a painful way, not the smooth the least exciting, but a way which was inevitably nice, not for me to judge, nor for you. If you will explain by item a man takes a train for Baltimore and meets his and unloved wife at a depot, and another man goes to y family in Chicago and is killed in a railway accident, xplain why I did not rail at the fate which led me to Stan White, to hours of mad regret, and to days of extraordinary

is profitless to ask "Why?" of fate; weak to accept its de without inquiry. The middle way is the way of human which is to squeal at the moment and blame some other of the blind player for the jostling he could not help like Stanford White loom into life. I have only a cloudy ction of when his name was first mentioned to me. I only the dimmest recollection of seeing him before our ding. He was terribly old to me—I think in those days n over twenty-five were old.

eager for friendship. As I have said, I loved everybody erything. I thought the stage was a lovely place and ody kindly Sir Galahads

like Stanford White—I am speaking now of the baser d White with which the world is better acquainted—re ner methods to an exact science.

e had a formula which apparently never varied. His was for girls of tender years and he found them easy He had the appearance and the manner which readily ed and deceived them. I have said that by nature he kindly man. It was not necessary for him to play a part ssumed the paternal attitude toward those he marked

It was so easy to accept candies from this benevolent nd in my case an easier matter, since my tastes were very k, and I grew ecstatic over mechanical toys. It was a t privilege to meet the set of men with whom I had become ac ed, so great a joke that Mr. White found the shortest cut ar ecstasy.

t must not be thought that my introduction to Stanford White ordinary. Every invitation to a party was not automatical y. My mother exercised considerable surveillance over ompanions and goings. I was guided by her to a very large ent were the parties anything out of the ordinary. At first would not consent to my going to the party, at which I was ed to meet Stanford White. She did not know, any more I, that White would be one of the party. She objected to ing. My girl friend came to the house; she came accom d by her mother

First Feast in White's Den.

ould not think of letting my daughter go," she said, "un e people were quite nice."

girl explained that the people at the party would be some e nicest in New York society. The function was a luncheon, mother consented. She dressed me so carefully for that tion. I was very expectant and excited. I was hoping it ld be at the Waldorf, because I was most anxious to see the nous restaurant. But the cab which carried us off went down enty-eighth street and into West Forty-second street and ped at a dingy little door. It was rather disappointing after y dreams of magnificent dining rooms, but there was ad ure in it, and my curiosity freed me from any hint of ap hension which I might otherwise have felt. We got out the cab, and my friend paid the man and dismissed him. The outer door opened, apparently by itself, and we went ch, up some stairs, at the head of which another door ed in the same way. It was all delightfully mysterious, and one who had read many mystery stories and was steeped in tradi ons of conventional melodrama, it was charming. Yet once qualms, and half way up the stairs I stopped.

here are we going?" I asked

all right," smiled my companion

ed not feel it was all right a bit, but I did not wish to ap r fear of displaying any of the fear I felt. After all, her had vouched for the respectability of the people I was to meet. We continued our climb. Suddenly a voice above Hello! Who's there?" The voice was Stanford White's.

He met us at the head of the stairs and he ushered us into the most gorgeous room I have ever seen. It was Oriental in its design, and yet the Orientalism was of the most refined and delicate character. It was hung about with velvet, divans and great billowing cushions were everywhere, tiny little Oriental tables, all the impedimenta of luxury were displayed on either hand.

Stanford White was a man of exquisite taste. He had ranged the world to furnish this apartment. There was not one object which was garish or commonplace, or out of harmony with the beauty of the furnishing.

It was then that I received my first impression of him. His size was appalling, and I was not impressed by his looks. The table was laid for luncheon, a table for four, and he was engaged in making me feel at home, in a way peculiarly his own, when another man came in, Reginald Ronalds, as I discovered. There was little preliminary talk; we sat down to table to enjoy a meal ordered by one of the best known of epicures. I had, and have, a very hearty appetite, and lunch was less of a pleasant social function than a very serious business.

I enjoyed that luncheon tremendously, but much more did I enjoy the fun, which was mostly at my expense. For you have to remember that I was still a very young girl. My frocks were short, my hair was down my back, and I was in no sense above the things which delighted girls at my age. I loved the fun at my expense, the irresponsible happiness of that party. I was at an age when I looked forward with considerable interest to the entremets. After lunch was over Mr. Ronalds went away. He had some business in Wall Street, and I was left alone with White and my girl friend. We sat some time in the apartment, chatting about the various objects we saw on the walls and the floor, each with some specially interesting history of its own, and then Mr. White said:

"I've some other rooms upstairs. I think you would like to see them."

We went up another two flights of stairs, and came to the room at the top of the building. My one impression of the room was that extended in the very centre was a large velvet chair, swinging on two ropes from the ceiling, and above this chair closer to the ceiling and some distance from the ropes or swing was hung a big open Japanese umbrella of paper

"Let me give you a swing," said Stanford White

I got into the chair and he swung me higher and higher till I almost touched the umbrella

"I want to see your feet go through it," he said, swinging me more vigorously, and soon after I accomplished what he desired, for my feet went crashing through the paper cover of the umbrella. It was amusing. I enjoyed it thoroughly. I did not realize that childish fun could have any serious significance. I did not realize that this prepossessing and kindly man could have any other object in view than to amuse me

After a while he looked at his watch

"I should like to stay here all day," he said with a smile "keeping you amused, but unfortunately I am a very busy man."

He glanced round at my companion

"I want to see you for a moment," he said, and went out with her. In a little time she came back to me. She told me that she had to go to the dentist and that we should go for a little ride in an automobile round Central Park and afterward I might go with her. It was Mr. White's suggestion that I should do this. He thought my teeth should be seen to, and since he was a dentist with experience I welcomed the suggestion

I told mother all about the party and the subsequent visit to the dentist. There was nothing to hide, and nothing in the afternoon's experience which seemed in any way out of place, and mother apparently took the same view.

The Lure of Costly Presents.

In a few days mother received a letter from him, asking her to call at No. 160 Fifth avenue. Poor mother was rather flustered, because she did not know at that time whether No 160 Fifth avenue was his home or his office. The interview with him was a very satisfactory one. I think mother must have been impressed by his kindness. He wanted her to take me to a dentist in New York to have all my teeth seen to. It was rather a fad of White's, this teeth seeing. I realize now the supreme importance of this timely visit to the dentist, and I do not think it so strange as I did at the moment. He had arranged for almost every girl in the Florodora to be put right by the dentist. Here then, we have a curious sidelight upon the character of the man. His thought for the girls in so important a matter gives one a glimpse of his larger benevolence

I remember in reading Maurice Hewlett's "Richard Yea and Nay" being struck by the mystery of the relationship which existed between old King Henry, his son John, and the woman whom Richard was to marry. There was something very sinister in her comings and goings.

Stanford White had girl friends of whom I knew little or nothing. They may have been innocent agents of his; their work on his behalf may have been of a less innocent character. Yet for so important a man he was absurdly anxious to keep his friends separate and distinct. I remember once when I saw him at luncheon at the studio on Twenty-fourth street, there was another girl. It was not the one who had taken me first to his apartment. When he invited me he told me that there would be a young lady there, whom I already knew

"You must not ask me whom it is until you see her, and whatever you do, do not tell—that she was with us"

In many ways his friendship was practical. He sent me a hat and a feather boa and a long red cape on one occasion. It was such a present that a man could give to a girl of my age without offense. I was to wear it to a party, and mother made me a new dress especially for the occasion and sent it to the theatre. A carriage was waiting for me on the other side of Thirty-ninth street, indeed there was more than one for when I got out I saw several. A man stepped out from the door of a greengrocer's store opposite which the carriages were standing and accompanied me. It was Stanford White.

The furtive character of the meeting did not impress me so much then as it does now. He got into the carriage with me and we drove to Madison Square Garden. These little facts have impressed themselves on my memory, because I have so often gone over the circumstances that attended the party, striving, often vainly, to recall all that happened. We talked about nothing in particular. I thought it was curious that he should come to meet me, but his attitude was always kindly and deferential. When we went up the elevator in the tower of Madison Square Garden, we found another girl and another man there.

It was a replica of the other luncheon party. I remember I nibbled chocolate eclairs and drank a glass of champagne. Only one, however. Stanford White put out a detaining hand when I pushed my glass forward

"One is quite enough for a little girl," he said, "I want you to be a nice little girl."

"What do you think is a nice little girl?" I asked laughingly But he was very serious.

White's Idea of a "Nice Little Girl."

"It is one who doesn't stay up late," he said, "one who goes home to her mother at an early hour."

It seemed rather a dull way of ending the evening, but he escorted me back to the very door of the apartment in the Audubon Hotel and wakened mother.

Mother and Stanford White were quite good friends. He visited her on several occasions.

He was always very courteous in his relationship. Mother was impressed by his anxiety for my welfare. He was so safe a man, so eminently solid, and there was so little that was not nice spoken about him, that my mother might be well excused for regarding him as a heaven-sent friend of the family, a second father.

And here I may say that though Stanford White was a notorious man in New York, and though there was hardly a man about town who did not know him and of him, there were none who warned me. He was a powerful man and in spite of his peculiarities, a very popular man. Men, and women too, for the matter of that, are prone to excuse viciousness which wears a pleasant guise, and it requires greater moral courage to go up against popularity than it does to lead an army in the field.

I find no difficulty in telling the story of Stanford White and the influence he exercised over my life unless it be the difficulty of avoiding the melodrama of it.

I want to tell the story as one in whom such physical changes have occurred as to another person.

Sentimentality is as much out of place in an autobiography as it would be in a timetable, and it is more satisfactory to me to get outside myself and regard the big incident in my life from the outsider's point of view without fear, favor or prejudice.

It is not an easy task I set myself, but it is considerably easier than it would have been a few years ago.

For example, it might be unjust at this moment to explain every action of Stanford White in the light of his subsequent conduct. I have no doubt in my mind that in many of the things he did White was actuated by the purest kindness. Such was the complexity of the man's character that he could at one and the same time be the disinterested patron and the scheming roue.

He had established himself in my mother's good graces, was a frequent visitor at our home, and now became suddenly interested in my mother's movements.

He displayed a solicitude which took a significant shape. He knew we had friends at Pittsburgh.

Copyright by the Alfred B. Campbell Art Co., Elizabeth, N. J.

Evelyn Nesbit at the Time of Her Meeting with White—"Slender, Unsophisticated, Little More Than a Child."

"You ought to visit your Pittsburgh friends," he said to mother, "it is never advisable to drop people out of your life. Why don't you run over to Pittsburgh and see them?"

Mother was not very enthusiastic

"That would mean leaving Evelyn alone in New York," she said, coming at once to the very heart of the matter.

Mr. White smiled.

"I am here," he said, "she can hardly be alone when I am around to look after her."

The plan fell through but only for a while. His visits became more frequent and he brought the project up again. I was not present at every interview, so I am not in a position to reproduce the arguments he employed in my hearing.

Once he agreed with [illegible] in my hearing.

"I admit," he said, "that but for my presence it would be dangerous to leave an attractive girl alone in New York, but the argument does not hold good any more."

Mother thought the world of Stanford White. He was such a grand man, so kind, so thoughtful, and, above all things, so safe. For I had given her a very faithful account of the parties to which I had been with Mr. White and there could be no doubt that those parties were beautifully conducted and the attitude of everybody concerned was proper and decorous

Eventually mother decided on the trip, and Stanford White secured facilities which enabled her to make the journey without expense to herself. Before she went I had promised that in her absence I would not go out with any of [illegible] from White

That promise I kept

The morning after she had left I had a 'phone message from him asking me to come to a studio where I was to have some photographs taken. It was early in the morning, and by ten o'clock I was dressed and on my way to the studio in Twenty-second street. There were two photographers present and again the proceedings were such as I could [illegible]

I posed for hours on end, wearing [illegible] things the most gorgeous of Japanese kimonos [illegible] Mr. White told me had been brought from Hong Kong [illegible] It was a tiring business, but it was [illegible] and Mr. White had luncheon for me and that "one glass [illegible] and no more" which so emphasized the care he displayed in shaping my conduct.

I mark these visits because they [illegible] time. Each visit represented an advance in the [illegible] our relationship, each visit made me more a [illegible] dent upon his honor and his integrity

It was on the night following my [illegible] that Stanford White dropped the mask of [illegible]

Next Week Evelyn Thaw Will Tell How Stanford White Revealed Himself

New Things Not Found in Any Books

How SNAKES And LIZARDS Learned to FLY Ages Before Man

Tips for Humanity in Flying, Gliding, Parachuting and Scudding Creatures

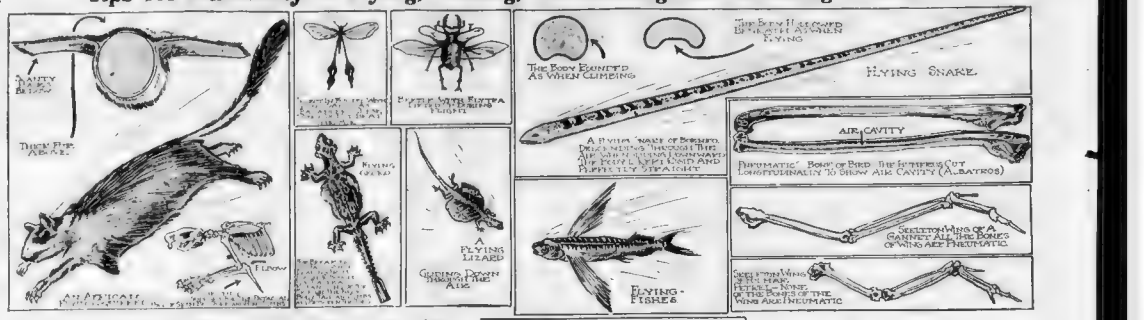

Some Remarkable Specimens Exhibited at the British Museum of Natural History, Illustrating the Modification of the Structure of Flying Animals.

The exhibition is not limited to animals that can truly fly, but includes also examples of animals which move through the air by scudding, gliding or parachuting without expending energy from the time when they leap off to the time when they alight, such as the so called flying squirrels, flying phalangers, etc.

One of the interesting exhibits is that of a curious beetle with large elytra (the wingsheaths which form the superior wings in beetles and serve to cover and protect the true wings) which act as "planes" while the wings supply the driving power. The edges of the elytra are produced into flat leaf-like expansions, so that the elytra as a whole are larger than the wings. The wings fold up beneath the middle part of the elytra, not under the lateral plates.

But much more interesting are the various specimens of flying snake from Borneo from which aviators might perhaps be able to learn a lot. When gliding downward the body is kept rigid and perfectly straight. How the snake shapes its body when flying is illustrated by the cross section.

The flying gecko is another interesting exhibit. For breaking its fall when leaping from bough to bough, this animal has lateral expansions of the skin on the neck, body, tail and limbs and between the toes.

The "flying lizard" is displayed in various positions. This early ancestor of man is able to glide through the air in perfect safety.

Another interesting exhibit is that of the African flying squirrel. These animals glide rather than fly, but they might teach aviators a whole lot. The skin-fold, which connects the fore and hind limbs does not extend along the tail. These squirrels in flight resemble the true flying squirrels.

The exhibition includes many specimens of bats, the only mammal that can really fly and various types of flying fish. There is a South American fresh water fish which darts out of the water and into the air in a manner not unlike that in which the hydroplane operates.

For comparative study, there is shown the skeletons of many of the animals exhibited. The structure of the bones of flying animals has always been considered a matter of considerable importance for the aviator to study. Most birds have "hollow" or pneumatic bones, but this is not true of other flying animals.

A restoration of the dimorphodon macronyx, an extinct flying reptile, which is shown at this exhibition, gives a very clear idea of how man's earliest flying ancestors looked, and there are a lot of restorations of extinct birds which shed new light on nature's methods.

The exhibition is interesting because it brings out very clearly the fact that if man ever learns to fly he will only be repeating what his ancestors did millions of years before him.

Clean Chimneys with Potato Peel

SAVE the peelings of the potatoes you use for food. When the stove does not draw well place a handful of these potato skins in the fire and their burning will clean up the soot and clear out the flue to such an extent it will not seem like the same chimney.

They do not need to be dry. Damp peelings just cut from potatoes will burn quite readily where there is considerable fire, and it is astonishing how quickly they will do the desired work.

Potato skins will dry easily if spread out in a warm place, and these make excellent kindling to be used in recruiting a sluggish fire or in starting one with paper. It is no difficult matter to start a fire without wood when dry potato skins are used with a little paper. The burning of the peelings clears out the flue, and no difficulty is experienced that day from the flue not drawing or the stove not acting satisfactorily.

These peelings are first class for clearing a furnace when slow fires have caused the place to become clogged up with soot.

Flues of boilers can be cleaned with perfect safety with potato skins, and little potatoes are useful where the fire is hot and the boiler flues are clogged, as the small potatoes will burn quickly, producing a condition that clears the place of anything that may be detrimental to a good draught.

In cases of sickness, or at times when a root becomes foul, it may be made much beter if a very little piece of potato skin is burned in the room. It is always best to have a window or door open when this is done, so there will be an opportunity for the impurity to get away. The air in rooms so treated is much purer.

YOU MIGHT TRY---

To Remove Paint Spots.

MIX equal parts of turpentine and ammonia and apply the solution to the spots with a piece of cloth the same color as the garment. Rub gently with the nap until the paint is removed, then sponge with warm water and a little soap.

Whitening the Hands.

ALWAYS keep half a lemon in readiness to rub on the hands after peeling vegetables or fruit. This removes stains and keeps the hands white and soft.

For Patent Leather Shoes.

TO lengthen the life of patent leather shoes, the dirt should always be removed with a damp sponge. Then carefully dry, apply a little vaseline and polish with a soft cloth.

To Harden Bristles.

WHEN the bristles of your hair brush become soft wash the brush in hot water to which has been added a spoonful of ammonia. Then dissolve a large lump of salt in cold water, dip the brush in this several times, and let it dry in the open air.

The Useful End of OLD TIN CANS

IN every vacant lot in a city and all over the great dumping places wherever holes and hollows are being filled in, you may count anywhere from half a dozen to half a thousand old tin cans. It is very seldom these are buried, for the ever busy rag pickers or junk dealers gather them up and pack them away in barrels until they have a carload or so, when they ship them away.

There are several concerns that buy these old tin cans, regardless of shape or size or condition. The battered tin can, the can that had been run over by a train or dented with a workman's pick is just as valuable to these concerns as the bright new can undented.

All these old cans are dumped into a great furnace where the heat first melts off the tin. Although it should be remembered that a "tin" can is really an iron can, there is a thin coating of tin over it and tin is an exceedingly valuable metal. The tin, melting much sooner than the iron, runs down through the mass and is saved by moulding into blocks when it is as good as ever for recoating more cans. It may be the bright tin on your can of tomatoes or corn has been used a dozen or a hundred times previously on other cans.

After the tin runs off, the sheet iron of which the cans are made melts, and this is run off into ingots, or pigs, and sold for the cheaper quality of iron. It is used in making window weights, cheap cast iron toys and such things. Nothing is really lost except perhaps the labels which are burned off in the furnace. It is said the iron from the cans just about pays for running the furnaces, leaving the tin thus secured as the profit for the enterprise.

GRADUATION Exercises Make ANARCHISTS

THE close relationship between the excessive egoism of the homicidal anarchist and the increasing egoism of children in American schools—public and private—has led Professor Browning, a well-known New York nervous specialist, to point out some of the dangers due to lack of proper teaching. Strikingly he points out that the child's desire to be "the whole thing" should be curbed and held in proper check, especially under the peculiar conditions of liberty that American life allows, and draws attention to the "elaborate dressy graduating exercises of every school at the present day," declaring that these "accelerate this vain egotistical paranoid bent."

From almost every corner of the compass there has been raised a chorus of objections to the foolish graduation display in the schools aping the sufficiently unnecessary college graduation ceremonies. In the latter case it is true, there is more excuse, since such graduation ceremonies are usually attended with the granting of honorary degrees to some man or woman whose fame is so great that the nation delights to honor such a one. Besides which, the college graduate—though often foolish enough—is of maturer age than the school child and is supposed to have sufficient intellectual development to be able to discern the "dressing up" of his graduation at its proper valuation.

The unnecessarily elaborate performance of the graduation exercises, however, has been regarded heretofore as fool rather than as dangerous. But Dr. Browning points out that the child in its earlier years is wholly concerned with itself and its own interests, and that one of the chief needs of education is to give the child a proper regard for others. Anarchy is truly an exaggeration of the liberty and license of the individual, and the graduation exercises are often of a kind which seems apt to cause this very exaggeration. This is especially unfortunate, moreover, for it comes at an age when impressions are peculiarly vivid, and because it is the last impression many children receive in their educational life.

Of recent years there has been a movement to restrain this sort of thing because of the vulgarity of the display and the undemocratic character of the whole idea. It is significant that such a movement should have needed to be thrust upon the educators of the country rather than have originated from them. Costly commencements are not necessary, they serve no place in the educational scheme and they pander to an American weakness, namely, the valuation of everything on a money basis. This spirit should be checked by the schools, not aggravated. And when it can so convincingly be shown that the feeding of the vanity of children in this way is destructive to their loyalty as citizens and suggestive of individual lawlessness, a strong case is made out against the "fussy" exercises. It will be as necessary to demand a "safe and sane" graduation as it has been a "safe and sane" Fourth of July.

You Can't Be STRONG-ARMED Without STRONG JAWS

By Dr. LEONARD K. HIRSHBERG, A.M., M.D., Johns Hopkins.

IN the primeval days, when the present and before the present memories of man runneth not to the contrary, of the Pleistocene man, the anthropoid and homoeimun precursors, if not ancestors, the question of pabulum varied according to the progress of the animal kingdom toward the superman. More and more steadily it approached the much coveted animal victuals, consisting of insects, grubs, reptiles, eggs, birds and smaller game.

Gradually flesh-eating replaced the non-carnivorous diet, and soon hunting and fishing vied with the tilled soil and the vineyards. Then came the domestication of the hunted beast and the nomad tribes that trained them. Then the meagre output of barren lands remained no longer a bar to the forward rush of the human tribe. Stony ground could not deter them from living. Finally life was really made worth while by the inventor of cooking. The introduction of cooking like all new inventions, even of the present day, led at once to an over-consumption of the thing thus placed enticingly within the reach of all. Man soon and since then began eating himself into Bright's disease, cirrhosis of the liver heart ailments, high blood pressure, arterio sclerosis, cumbersome rotundity and obese embonpoint.

Like the ebb and flow of the tide, mankind's ability to digest coarse and acrid victuals rose and fell with his habits, his indoor or outdoor life, his consumption of raw or cooked foods. Up to the origin of cooking, the muscles of the whole body, not to speak only of those in the mouth, throat and head, were aggressive, much used, and, you might say, in training. With the luxurious invention of cooking there was less and less call for muscular exertion upon the part of the muscular tissue. All of the mouth muscles concerned in the busy attack upon raw foods fell into innocuous desuetude. They became coddled, spoiled, pampered, almost entirely unused.

At the same time the saliva, the juices of the mouth that act as solvents upon vigorously chewed pabulum, became much reduced in power. With disastrous facility, pap and soups slipped into the stomach, and the human tissues started upon their toboggan of fatty degeneration and waste. The digestive powers became less and less able to cope with the coarser sorts of food, and the jaws, teeth and muscles shrank correspondingly in size, strength and usefulness.

Nowadays most people are accustomed to bolt their food often, and frequently swallow large lumps of wholly unchewed food. It is, however, very easy to train a child to properly masticate its diet. The mouth muscles once habituated by correct physical exercises to grind up all that passes between them acquire such a firm reflex that the moment a bit of food approaches them there is not a chance in the world of its ever passing their threshold.

One of the most important functions of the physical culturist, the gymnast and other experts of the new muscularity, is to train the muscles of the young children and older grown-ups as soon as they have teeth to completely utilize the muscles of their mouths and jaws.

The Muscles That Chew Your Food

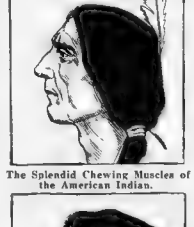

The Splendid Chewing Muscles of the American Indian.

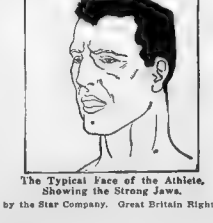

The Typical Face of the Athlete, Showing the Strong Jaws.

The time has forever gone by when men will merely masticate their victuals according to some epidemic Fletcherizing theory. They needs must have something more than a beautiful hypothesis or idea. True enough, Fletcher's theory made men use their muscles, and hence, independent of the poetic aspect of his scheme, the practise was according to Hoyle. But it is far better to have men know the truth, to wit, that it is not so much the counting of forty, sixty or hundreds before swallowing as it is to cultivate the physical endurance and therefore the adaptability of the muscles of the mouth, just as you do your biceps, your tennis arm or your other muscles of peculiar skill.

It is unnecessary to say at this late day and date that the muscular regularity of masticatory contractions add zest and activity to the flow of blood throughout the whole of your tissues. Whether it be from dancing, tennis playing, swimming, rowing, walking, or the excellent exercises of physical training classes, or from the muscles of mastication, the tonic and stimulating effects upon your whole body is certain.

The muscles concerned in chewing your food are far more massive than is usually understood. Indeed, it is not too much to say that a man who is able only to vigorously manipulate his muscles of mastication and does so will achieve the same improvement in his general health as such an athlete as a baseball player or a pedestrian. Even the habit of chewing gum, a modern custom that calls down anathemas and social ostracism, is far better than the prevalent guzzling of predigested, soft, fluid and soupy meals.

Those who from childhood's happy hour have been accustomed to properly chew their meals will have sound muscles all over the body; their eyes will have a noble color, their cheeks will be filled even despite their ages with the bloom of youth; teeth, jaws and mouth will be shapely and attractive, and finally the muscle-generating juices that are formed will influence for good each and every other muscle in human frame. The American gum-chewing habit, unromantic and commonplace as it looks, came honestly and sanely to the white man of to-day from the American Indian.

The pre-eminence of the Indian for musculature goes unchallenged. His muscles were made of iron and his endurance excelled both that of the lion and the gazelle. But the Red-skin did not develop his hamstrings at the expense of funny bone, nor his biceps at the cost of his facial muscles. He was wont to his him to the gum gum tree, there to scrape off some of the resilient, tasty substance, and between meals as well as in periods of famine to practise mastication for the double purpose of strengthening his jaw and mouth as well as his stomach muscles.

Thus it is seen that things are not always what they seem, and chewing gum is not nearly so wicked and uncosmetic as certain prudes of the polite world would have you observe. Moreover, digestive troubles and tenderfooted incompetency of the flabby muscle sort are not the only punishments of faulty chewing. If there is man or woman with soul so dead that he or she will not thoroughly, vigorously and for a good period masticate their nutriment, the penalty of a long spell of nervous disorders may be the price.

We Need METAL BOOKS

FOR a long while it has been believed by many that Thomas A. Edison would perfect metallic paper suitable for printing upon and binding into books, but it now appears that the great inventor is far too busy with other labors to undertake this important work.

This report came about, Mr. Edison explained to a committee from the American Library Association delegated to have a statement from him on the matter, through a statement he made to a newspaper man while discussing thin metal material to be used in his storage batteries. The inventor had perfected such thin sheets of nickel that the ideal of metal "paper" occurred to him.

The committee of the American Library Association was engaged in an investigation into the deterioration of paper and a possible means of preventing it when the newspaper stories came to their attention. After a long wait, not hearing anything further about it, they sought correct information as to what progress had been made in making metal paper from the inventor himself, and he wrote them a letter of explanation.

Mr. Edison explained that he was seeking a material for insuring perfect electrical conductivity in the positive tube of his storage battery and after many laborious experiments secured such thin sheets from pure metallic nickel that 200 of them together were only the thickness of a business card. He wrote the committee that these would be too thin for books and that it would take a lot of experimenting to produce the proper nickel sheets for such purpose, adding that he could not find time to do this, that he had never really experimented on metal "paper," but the idea had merely occurred to him.

Now the committee of the American Library Association is wondering who will have the courage to attack this problem and perfect a process for the making of suitable sheets of metal for printing and binding into books. This would solve the problem of keeping books. Rare old editions would not turn yellow and crumble away or fall prey to insects, but could be kept indefinitely. Of course, fire would destroy them, but they would stand more heat than paper and if made properly moisture would have no effect upon them.

Such paper for important state documents, for important legal and financial paper, even for wills, deeds, money, legal reports and such things, would prove of great value, and from this step those interested in this feel that it would not be so very long before the process would be perfected sufficiently to make it easy and cheap to print all books on metal pages. The committee from the American Library Association is casting anxiously about for some inventor—or many inventors—to attempt to do this very thing.

Copyright, 1913, by the Star Company. Great Britain Rights Reserved.

The Mrs Pankhurst of Old Egypt

Odd New Discoveries About the Great Queen Hatshepsut, Who Was First of the Militant Suffragettes of 4,000 Years Ago, and Even Wore a Beard, Just Like a Real Man

Hatshepsut at Her Toilet—a Quite Feminine Picture.

MANY new discoveries have been made by the Egypt Exploration Fund concerning Queen Hatshepsut, the remarkable woman who ruled over Egypt 4,000 years ago. These discoveries more than justify the claim of Queen Hatshepsut to be called the Mrs. Pankhurst of her time.

Queen Hatshepsut gained full possession of the throne from which she ousted her worthless brother, assumed the garments of a man, extended the empire into far-distant countries, erected the greatest temples and most beautiful of her time, and gave her people the most efficient government they had ever known.

The latest work bearing on Queen Hatshepsut is the complete excavation of the great temple built by her at Deir-el-Bahri, west of the Nile, near Thebes. This building was erected at the base of a vast cliff which lends enormously to its grandeur.

The temple now stands practically perfect with terraces and courts restored. The sanctuary of Amon, commanded by Queen Hatshepsut to front her tomb and on which she now visible to the world. The temple was constructed on three terraces, each one of the front walls that is 100 feet sheer above it.

Buried in the temple are Hatshepsut; her father, Thutmose I.; her brother, Thutmose II., and her half-brother, Thutmose III. It is noticeable that in all the decorations Hatshepsut occupies nearly the entire wall space. Her men relatives occupy only the minimum space necessary to depict them, and they are all represented standing, while the Queen is seated.

On the upper terrace of the temple is a shrine of Hathor, the cow goddess, the favorite divinity of Hatshepsut. On the wall painting within Hathor is represented in the form of a cow suckling a boy and protecting a man standing before her.

On the lower platform of the temple is a most interesting relief illustrating the methods used by the ancient Egyptians in transporting huge obelisks and monoliths. Three rows of boats tow the huge barge in which an obelisk is loaded.

The relief shows the pilots' boats running ahead with the pilots taking the soundings, the taut cable, the swinging oars, the tender and the rear line of craft carrying officiating priests and the royal emblems of Hatshepsut.

In this way, with the aid of 2,000 men, the two obelisks erected in honor of Hatshepsut were carried to the temple of Amon at Karnak.

One of the many inscriptions to Hatshepsut on the walls at Deir-el-Bahri declares: "Hatshepsut, the divine consort, adjusted the affairs of the two lands (i.e., upper and lower Egypt) by reason of her politics. Egypt was made to labor with bowed head for her."

The magnificently colored reliefs of the temple show that Hatshepsut wore all the costume and regalia of a male Pharaoh. She wore a crown, dressed herself entirely in men's garments and put on an artificial beard. The archæologist informs us that an ambassador at her court would find the way to her favor if he addressed her as "His Majesty."

Hatshepsut, through her mother, Queen Ahmosen, was the heiress of the older line of Pharaohs, which had left no male representatives. From this circumstance she was confronted by a conspiracy of her father, Thutmose I., and her other male relatives, to deprive her of her rights, just as the modern suffragettes say they are being deprived of their. She compelled her father to surrender the throne to her, as she was not of royal descent and had no rights after his wife was dead. She married according to the Egyptian custom to her brother Thutmose II.

She even revived to usurp the entire power, but Hatshepsut overcame him. She forced him to acknowledge her as co-ruler, and her next step was to send him into retirement and assume all the honors and rights of the Pharaoh. She was styled "the female Horus," and a woman ruled alone over Egypt for the first time.

Her father was still alive and plotted with her half-brother, known as Thutmose III., his son by a slave named Isis, to gain possession of the throne. Thutmose II. held the throne for three years, and then Thutmose II. emerged from retirement and secured the throne for himself, while keeping his wife in the background.

But Hatshepsut was not to be suppressed. She gathered her adherents together, and at first cleverly compelled her husband to acknowledge her as co-ruler. When she gathered sufficient strength she threw him off the throne.

Hatshepsut was now permanently established in power. The inscriptions tell us that "Egypt was made to labor with bowed head for her, the excellent seed of the gods. The bow-cable of the south, the mooring stake of the southerners, the excellent stern cable of the Northland is she, the mistress of command, whose plans are excellent, who satisfies the Two Regions when she speaks."

Her faithful followers were placed in all the high offices of the empire. It is conjectured that there must have been women among them, but the records do not speak certainly on this point. Her scribe Amenemhat, and his assistant, Aahmes, stood next to the queen, recording all her wondrous deeds. The most powerful of her adherents, Hapuseneb, acted as vizier and high priest of Amon, the great god. One scene depicts her father, saying before the assembled court on New Year's day:

"Ye shall proclaim her word, ye shall be united at her command. He who shall do her homage shall live, he who shall speak blasphemy of Her Majesty shall die."

Although she is represented in the sculptures in male attire, the ruins indicate that she enjoyed great feminine luxury. It is reasoned that she wore masculine attire on state occasions, and very delicate feminine finery on social occasions. She used her vast wealth to procure jewelry of gold and precious stones. In her tomb have been found a magnificent necklace of gold and amethysts a yard long and many strings of gold beads, gold necklaces and rings. There were also strings of amulets in the form of Hathor heads and gold hawks.

The perfume pots, the little pincers and magnificent mirrors that lay upon her toilet table have all been brought to light, proving that with all her wonderful virile statesmanship she was not a stranger to herself as attractive as it is to complish.

Her banquets were magnificent affairs, and the whole known world must have been searched to procure dainties and luxuries for the table. No one relief we see her servants bringing twenty-one different kinds of meats. Wines were provided in corresponding variety and abundance for this early suffragette was no prohibitionist.

Another of her great temples was at Buhen. It was built of beautiful sandstone, brought from Nubia, which her followers explored. The inscriptions indicate that Hatshepsut built this temple entirely, although her successor after her death tried to steal away the credit by writing his name on every wall. He even removed whole blocks of stone bearing her picture and placed his own portrait in their stead.

The square pillars were all sculptured with the queen receiving the symbol of life from the gods and goddesses. Many of the inscriptions are interesting, as showing the sentiments and ideas of the great queen. For instance.

"Oh, Horus, Lord of Buhen, may he grant life, prosperity, health, a ready wit, favor and love."

When Hatshepsut died after reigning twenty-one years, her miserable brother, Thutmose III., who had hardly dared to show his head while she was alive, hastened to deface every one of her monuments, erasing her face and name wherever possible, and striving in every way to steal the glory of her great and beneficent reign.

Queen Hatshepsut was a great industrial and scientific pioneer. She carried on mines in the Sinaitic peninsula, a savage region, far removed from Egypt. In her own country she established factories that produced glazed ware and colored glass, which were novelties four thousand years ago.

One of the remarkable achievements of her reign was the scientific expedition which she sent to Punt, a country that is believed, on account of the animals depicted in the temple paintings, to have been on the coast of Abyssinia. On the return of the exploring Theban troops went out to meet them, and a great naval flotilla escorted them to the steps leading to the temple at Deir-el-Bahri.

This expedition made collections of the fauna and flora of Punt, including giraffes, baboons, panthers, hippopotami and horned cattle. All these things are shown in the reliefs at Deir-el-Bahri. The trees collected were planted on the lower terrace at Deir-el Bahri. Trenches cut in the rock and filled with earth, which were evidently made for this purpose, have been found during the excavations.

Artists accompanied the expedition to make drawings of the strange animals, fish and plants of the country. In this respect Hatshepsut established an example which Napoleon was the first among modern monarchs to follow.

Later Egyptian dynasties were very neglectful of Hatshepsut's temple, perhaps because they were jealous of her sex. In the course of centuries a landslide buried part of the site, and then in early Christian times a convent was built on the highest terrace.

It was known in the early nineteenth century that the temple of Hatshepsut lay here, but through a curious accident in modern times the extent of the ruins was concealed. The early French excavator Mariette was the first to work in 1858 on the upper platform, threw the earth and rubbish he dug up near the spot where he worked. In this way he concealed under tons of rubbish much more than he revealed.

The royal chapel of Thutmose I. and the inner court containing an immense white altar, the finest ever found in Egypt, were covered up by him. Another French archæologist, Edouard Naville, went to work here in 1893, and after years of labor has completed his task.

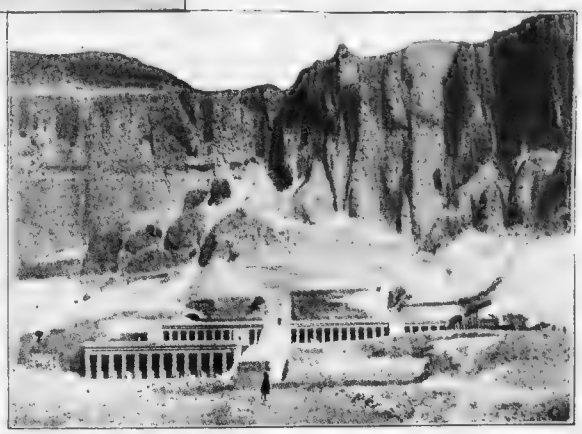

The Wonderful Temple at Deir-el- Bahri Which Hatshepsut Built and in Which She Allowed the Records of the Men of Her Family Hardly Any Space at All.

Lady's Mummy Case of Hatshepsut's Time, Showing Approximate Trousers and Satisfied Expression

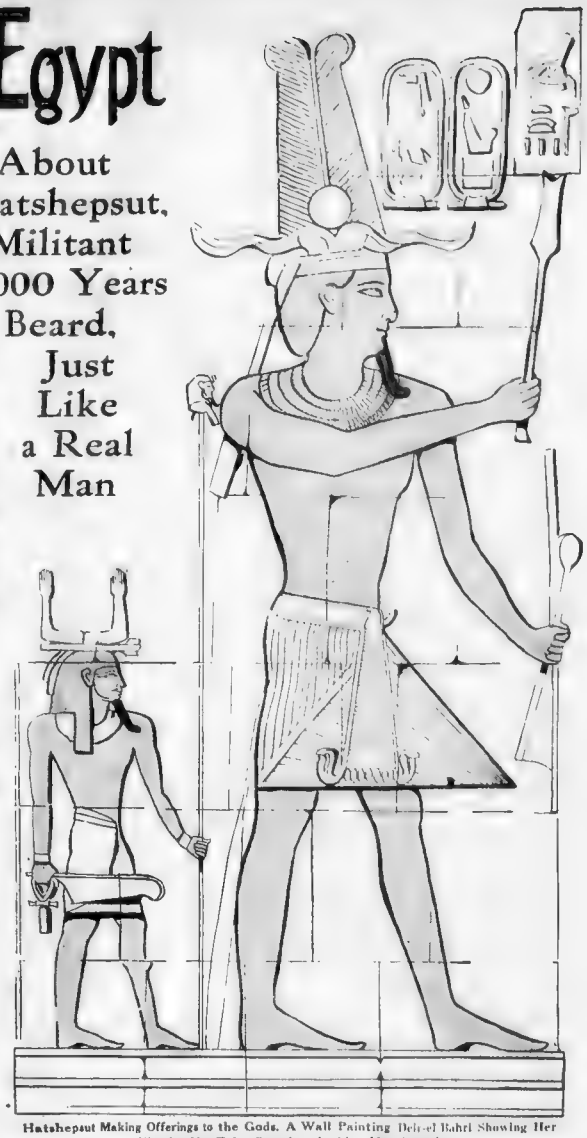

Hatshepsut Making Offerings to the Gods. A Wall Painting at Deir-el Bahri Showing Her Wearing Her False Beard as Is Also Her Attendant.

The Criminality of "Pot-Hunting" Our Song Birds

"ROBINS, bluebirds, *scarlet* tanagers, golden orioles and other *decorative* and singing birds of the United States *must* not be killed and made into pies!" Some such *notice* as the above should be substituted for the torch the *statue* of the Goddess of Liberty holds in the harbor of New York.

There are certain immigrants, especially *those* who come from Southern Europe, who, so far as *wild life* is concerned, can only be compared to a mongoose.

In the United States the immigrant is a universal pot-hunter in the north and the negro is but little better in the South. With the murderous automatic gun and the habit of the negro to hunt in bands, over vast stretches of the South nearly every living song bird is slain. Nor do the laws suffice to protect. In [illegible] States robins may be shot and sold for food [illegible]

States, the Bobolink [illegible] may be baked in [illegible] States have passed laws requiring cats to be licensed, at the same time permitting the slaughter of wild cats. Of all pets the former cannot afford to tolerate the existence of [illegible] cats, they are too destructive to [illegible] insects that injure his

Some [illegible] by domestic cats in Massachusetts alone. The New York Zoological Gardens suffered fearful losses, not only of song birds, but the [illegible] wild cats were seen to catch and kill rabbits, gray squirrels, chipmunks and quail, to the [illegible] wild life, the domestic cat [illegible] because [illegible] of the creature, and three States have passed laws requiring cats to be licensed, at the same time permitting the slaughter of wild cats. Of all pets the former cannot afford to tolerate the existence of [illegible] cats, they are too destructive to [illegible] insects that injure his

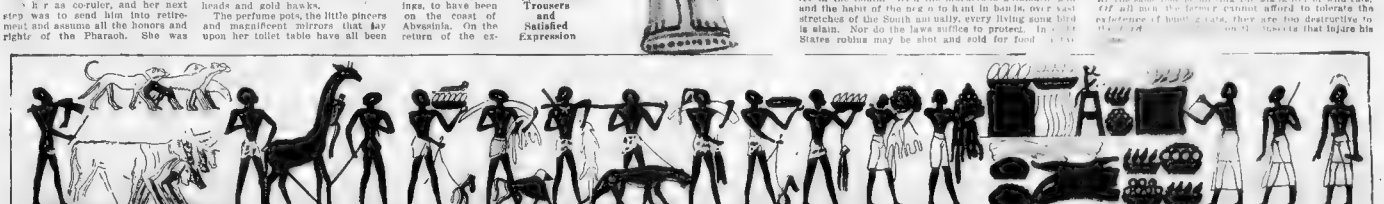

One Thing the Mrs. Pankhurst of Old Egypt Didn't Believe in and That Was the Hunger Strike—as This Wall Painting of Minions Bringing Tribute to Her Kitchen Proves.

Copyright, 1913, by the Star Company. Great Britain Rights Reserved.

My Nose Ring is Only for Wise Women—Says Polaire

"If is as though the woman were to say: 'Behold! I admit my subservient state. You are the master! Lead me whither thou wilt!'"

"In Order to Continue to Lead Men Around by Their Noses All We Have to Do Is to Meekly Wear Rings in Our Own."

And This "Ugly" Paris Stage Beauty Hopes That All American Women Are Wise Enough to Join Her in the Nose-Ring Crusade.

MLLE. POLAIRE, who is celebrated as the "beautiful ugliest actress in the world," recently astonished Paris by appearing in public with a gold ring in her nose. Naturally the humorous writers of the Paris newspapers took gleeful advantage of an opportunity so unique. But in spite of all the ridicule and satire heaped upon Polaire, other beauties of the French capital soon followed her example and are bravely exploiting their ringed noses.

As Mlle. Polaire is not only a celebrated actress and stage favorite, but a woman of wit and keen powers of observation, she was asked to take readers of this newspaper into her confidence—tell them he. motive in wearing a nose-ring. Her response, printed on this page, fully bears out her reputation for originality. It will be read with interest all the greater for the reason that Mlle. Polaire is now making a professional tour of t.e p.i.. of this country with Lady Constance Richardson and Gertrude Hoffm.n.

By MLLE. POLAIRE.
The Beautiful Ugliest Actress in the World."

T[illegible] ... advertised [illegible] ... They will soon understand that I am braving the ridicule of the unthinking, enduring a species of martyrdom in order that women may be ... of the age ... strous movement ...

The greater, the ... ridicule that I ... my nose actually carries the symbol of the most impregnable power ever achieved by my sex, the sooner will women forsake this new, false god which threatens their undoing.

For this ... Paris ... Part[illegible] ... pass ... but ... Paris ... the ... Paris ... Paris ... Paris

Large Royal Families Making An American Girl Rich

"No Race Suicide" Convictions of Austria's Princes and Princesses Bringing Fortunes to Their Pretty Favorite Photographer

Princess Elizabeth Infanta of Portugal and Anita Stewart's Sister-in-Law—a Hamilton Photograph.

A YOUNG American woman, Mrs. Pauline Kruger Hamilton, has become the favorite photographer of the Imperial family of Austria. Indeed, her popularity has spread to most of the courts of Europe.

It is certainly surprising that the most exclusive court in the world, the Viennese, which refuses to receive Gladys Vanderbilt should welcome with open arms an American woman working for a living. The explanation is simple. You cannot be presented at the court of Vienna as a matter of right unless you have sixteen quarterings of nobility, but the Emperor or any of his family can receive anybody who interests them for personal or business reasons.

Mrs. Hamilton has found a particularly valuable friend and patron in the Archduke Frederick, who is the richest member of the Imperial family, next to the Emperor, generally spoken of as the richest man in the Empire, and well known as "the John D. Rockefeller of Austria." He is the owner of three oil refineries and possesses interests in many great industries.

The Archduke has thirteen children. He and his wife and all the thirteen children frequently run into Mrs. Hamilton's studio to have their photographs taken. It will be appreciated that this custom alone would go a long way toward keeping a photographer occupied.

Out of the thirteen children only one is a boy. He bears the title of Archduke Albrecht, and is the youngest of the family. He is naturally the pet of the family, and his father and mother wish him to be photographed even more than the other children. As the principal heir of all his father's estates, palaces and possessions, he is one of the most fortunate boys in the world.

The Archduke Frederick's wife, the Archduchess Isabella, was a Princess of Croy and a member of the same family as the Duke of Croy, [illegible] all of whom have been photographed by Mrs. Hamilton. One of the eighteen brothers and sisters of Prince Elie is married to the future heir to the Austrian throne.

The young Archduchess Isabella Marie is considered one of the most charming of the Archduke Frederick's daughters. She has made an important marriage, for her husband is Prince George of Bavaria, nephew of the ruler of that country.

The generous size of the Austrian Imperial family and the closely allied royal houses has been the means of providing Mrs. Hamilton with much lucrative employment. The Emperor's immediate family, as most people know, is not very large, but he has many cousins and nephews who have very numerous families.

The Emperor, moreover, has welcomed at his court various branches of the dethroned Bourbon family, [illegible] Archduke Francis Salvator, who married the Emperor's daughter [illegible] Bourbon.

Mrs. Hamilton has had a great opportunity to study the family life of the oldest of European royal houses. In speaking of her royal clients, she said:

"The principal thing that distinguishes royal from ordinary people is the simplicity of the former. [illegible] valuable lessons in modesty and politeness to our New York girls.

Asked if she did not think some European Princes had developed rather conspicuously from the [illegible] life, Mrs. Hamilton said she [illegible] perhaps the very simplicity of the early training sometimes made [illegible] victims of designing persons.

For obvious reasons, Mrs. Hamilton does not [illegible] the princes who [illegible]

Pauline Kruger Hamilton, the Girl Photographer of Royalty.

Ask this Man to Read your Life.

His Wonderful Power to Read Human Lives at Any Distance Amazes All Who Write to Him.

Sunday-American-Examiner-Patterns

Bargain Day—Five Serviceable Models for the Home Dressmaker—Any Two for Ten Cents

NO. 9741.—CHILD'S ROMPERS IN HIGH OR ROUND NECK EDGE.

THIS design with its practical closing at lower edge is suitable for gingham, chambray, lawn, percale, galatea, flannel or flannelette.

The pattern is cut in four sizes—6 months, 1, 2 and 3 years. It requires 2¼ yards of 36-inch material for a 3-year size.

NO. 9743.—LADY'S HOUSE DRESS.

The right front is shaped over the left, and the waist is finished with a square collar. The sleeve may be made with a band cuff in wrist length or with a shaped cuff in elbow length.

The pattern is cut in six sizes—32, 34, 36, 38, 40 and 42 inches bust measure. It requires 5⅝ yards of 44-inch material for a 36-inch size.

NO. 9747.—GOOD APRON MODEL.

This design has two specially good points, i. e., the deep, convenient pockets and the panel front, which is cut high over the bust, and this affords good protection.

The pattern is cut in three sizes—small, medium and large. It requires 6¼ yards of 27-inch material for the medium size.

NO. 9731.—A PRACTICAL, SERVICEABLE GARMENT.

The pattern is cut in three sizes—small, medium and large. It requires 1¾ yards of 27-inch material for the corset cover, 2½ yards for drawers, with 2¼ yards of embroidery five inches wide for ruffling for a medium size.

NO. 9758.—GIRL'S DRESS.

The right front overlaps the left. The dress is lengthened under the belt by the plaited skirt.

The pattern is cut in four sizes—4, 6, 8 and 10 years. It requires 3¼ yards of 36-inch material for a 6-year size.

To secure any two of these desirable patterns, fill in the accompanying coupon and mail, with 10 cents [illegible] silver or stamps to

IMPORTANT NOTICE.

BARGAIN DAY
Post Office Box
New [illegible]

When ordering patterns be sure to write your name and address, and also give size of [illegible]

SUNDAY AMERICAN-EXAMINER PATTERNS.
BARGAIN DAY.

No. 9741.—Size.....Years. No. 9731.—Size.....
No. 9758.—Size.....Years. No. 9743.—Size.....Bust.
No. 9747.—Size.....

Name.....
Street and Number.....
City and State.....

THE NATIONAL MARKET PLACE

SONGS.

SONG POEMS WANTED—I've paid writers thousands in royalties. Send me subjects of your fancy for free criticism. If accepted, will give you free interest. Best book of instruction ever published. You can easily learn to write songs. Complete outfit, 10c. Send now. NEW YORK SONG INSTITUTE, 1547 Broadway, New York City.

SONG POEMS WANTED—Send your poems for examination and free criticism. Publication guaranteed if acceptable. Hundreds of successful writers started in this way. Valuable booklet free. Write today. HOUSE OF QUINLAN, Dept. 1, Washington, D. C.

SONG POEMS WANTED—Send your poems for free examination

How King Sennacherib Wrote His Story on the Mountains

New Pictures and Inscriptions Discovered on Mount Judi Placed There 2,500 Years Ago by the Great King of Assyria, Whose Deeds Are Mentioned in the Bible

The Mighty King Sennacherib Shooting Lions for Amusement in His Palace Arena.—Painting by F. A. Bridgman.

SENNACHERIB, the great King of Assyria, who reigned from 705 to 681 B. C., left his picture and the story of his deeds carved high up on the mountains, where his enemies could not reach them.

So effective was this method of preserving them that the mountain inscriptions have not only been preserved, but few of them have ever been examined or photographed. Professor Leonard King, of the British Museum, has just discovered a new series of Sennacherib's inscriptions high up on the Judi Dagh Mountain, in Kurdistan, in the north of Asiatic Turkey.

A Portion of the Record Sculptured by Sennacherib High Up on the Judi Dagh Mountain.

This is the mountain which modern archaeologists have shown to have been most probably the place where the ark rested after the flood, instead of Mount Ararat.

The new inscriptions found by Professor King were high up above a gorge on one side of the mountain. No one had succeeded in reaching any of Sennacherib's inscriptions on this mountain since Sir Henry Layard, the pioneer British archaeologist, discovered them over fifty years ago.

The inscriptions found by Professor King were not reached by Layard. On descending the mountain face he found at a lower level a complete package of "squeeze" paper used by Layard, over fifty years ago, in making tracings of his discoveries.

The newly discovered inscriptions include pictures of Sennacherib and his achievements and long descriptions of the latter in cuneiform letters. They are arranged in panels. In the centre of each is the figure of the King, facing to the left, and clad in royal robes and headdress. And on the flat ground of each panel is an inscription commemorating his victories and achievements.

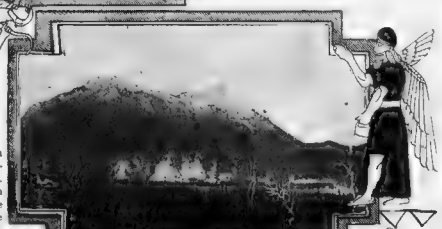

View of the Judi Dagh Mountain, Which Sennacherib Covered with His Mighty Sculptures and Grandiloquent Records.

One inscription also gives information concerning the water supply of Sennacherib's capital, Nineveh, a matter of great importance, for it is owing to lack of water that the site of the city is to-day a barren desert.

Sennacherib, it will be recalled, was the monarch mentioned in the Bible as invading Judah in the reign of King Hezekiah. When he attacked Jerusalem it is said that the whole host of the Assyrians was destroyed in the night by the angel of the Lord, as described in the second book of Kings, nineteenth chapter

35. And it came to pass that night, that the angel of the Lord went out, and smote in the camp of the Assyrians an hundred fourscore and five thousand: and when they arose early in the morning, behold, they were all dead corpses.

36. So Sennacherib King of Assyria departed, and went and returned, and dwelt at Nineveh.

37. And it came to pass, as he was worshipping in the house of Nisroch his god, that Adrammelech and Sharezer his sons smote him with the sword: and they escaped into the land of Armenia. And Esarhaddon his son reigned in his stead.

This event is also the subject of Lord Byron's stirring poem, which begins:

"The Assyrian came down like a wolf on the fold,
And his cohorts were gleaming in purple and gold.
The sheen of his spears was like stars on the sea,
Where the blue wave rolls nightly on deep Galilee."

There is no record in any of Sennacherib's inscriptions that he ever lost all his army in a night, or, indeed, suffered any serious reverse. Every inscription begins:

"Sennacherib, King of Assyria, King of the World, etc."

Then it goes on to recount some victory of the King in very confident language. When it comes to the turn of King Hezekiah of Judah he says:

"But as for Hezekiah of Judah, who had not submitted to my yoke, forty-six of his strong cities, together with numberless fortresses and small towns in their neighborhood, I invested and took by means of the battering of rams and the assault of scaling ladders, the attack of foot soldiers, mines and axes. I brought out from the midst of them and counted as spoil 200,150 persons, young and old, male and female; horses, mules, asses, camels, oxen and sheep, without number.

"As for himself, I shut him up like a bird in a cage in his royal city of Jerusalem. I built a line of forts about him, and whoever came forth from the gate of the city I punished."

The British Museum has a remarkable series of sculptures from the ruins of Sennacherib's palace at Nineveh, showing the storming of Lachish in Judah.

In the first pictures we see the fenced city, its towers filled with archers and others, who rain lighted torches upon the wooden cars, under cover of which the battering-rams are worked, and upon the tall wicker screens behind which Sennacherib's bowmen and spearmen and slingers are assailing the defenders. Here and there scaling ladders are reared against the walls.

From the principal gate captives are issuing, and in the immediate foreground two soldiers are in the act of impaling a youthful prisoner side by side with his father and brother—an atrociously cruel mode of execution practised by the Assyrian kings on important captives, and still in vogue among the Turks and Bulgarians. Herodotus relates that when Darius took Babylon he impaled about 3,000 of the chief men of the city.

In the second portion of the Nineveh series of sculptures Sennacherib sits on his splendid throne of bronze and carven ivories, while his great officers present the prisoners from the fallen city. Above is the inscription:

"Sennacherib, King of the World, King of Assyria, sate on a throne and caused the spoil of Lachish to pass before him."

It is interesting to know that Sennacherib also carved a record of his exploits high upon the eternal mountains, so that they might be preserved for future ages, even though Nineveh fell into ruins

THIN FOR YEARS

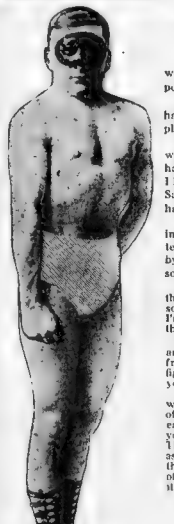

"Gains 22 Pounds in 23 Days"

"I was all run down to the very bottom," writes F. Gagnon. "I had to quit work I was so weak. Now, thanks to Sargol, I look like a new man. I gained 22 pounds in 23 days.

"Sargol has put just 10 pounds on me in 14 days," states W. D. Roberts. "It has made me sleep well, enjoy what I ate and enabled me to work with interest and pleasure."

"I weighed 132 pounds when I commenced taking Sargol. After taking 20 days I weighed 144 pounds. Sargol is the most wonderful preparation of flesh building I have ever seen," declares D. Martin, and J. Meier adds: "For the past twenty years I have taken medicine every day for indigestion and got thinner every year. I took Sargol for forty days and feel better than I have felt in twenty years. My weight has increased from 150 to 170 pounds."

When hundreds of men and women—and there are hundreds, with more coming every day—living in every nook and corner of this broad land voluntarily testify to weight increases ranging all the way from 10 to 35 pounds given them by Sargol, you must admit Mr. and Mrs. and Miss Thin Reader, that there must be something in this Sargol method of flesh building after all.

Hadn't you better look into it, just as thousands of others have done? Many thin folks say: "I'd give most anything to put on a little extra weight," but when some one suggests a way they exclaim, "Not a chance. Nothing will make me plump. I'm built to stay thin." Until you have tried Sargol, you do not and cannot know that this is true.

Sargol has put pounds of healthy "stay there" flesh on hundreds who doubted and in spite of their doubts. You don't have to believe in Sargol to grow plump from its use. You just take it and watch weight pile up, hollows vanish and your figure round out to pleasing and normal proportions. You weigh yourself when you begin and again when you finish, and you let the scales tell the story.

Sargol is absolutely harmless. It is a tiny concentrated tablet. You take one with every meal. It mixes with the food you eat for the purpose of separating all of its flesh-producing ingredients. It prepares these fat-making elements in an easily assimilated form, which the blood can readily absorb and carry all over your body. Plump, well-developed persons don't need Sargol to produce this result. Their assimilative machinery performs its functions without aid. But thin folks' assimilative organs do not. This fatty portion of their food now goes to waste through their bodies like unburned coal through an open grate. A few days' test of Sargol in your case will surely prove whether or not this is true of you. Isn't it worth trying?

50c BOX FREE

To enable any thin reader, 10 pounds or more under weight to easily make this test, we will give a 50c box of Sargol absolutely free. Either Sargol will increase your weight or it won't, and the only way to know is to try it. Send for this Free Test Package to-day, enclosing 10c in silver or stamps to help pay postage, packing, etc., and a full size 50c package will be sent by return mail free of charge. Mail this coupon with your letter to the SARGOL CO., 371-K, HERALD BLDG., BINGHAMTON, N. Y.

If you want a beautiful and well-rounded figure of symmetrical proportions, if you want to gain some solid pounds of healthy "stay there" flesh, if you want to increase your weight to normal—weigh what you should weigh—accept this Free 50c Package to-day.

COME, EAT WITH US AT OUR EXPENSE

This coupon entitles any person to one 50c package of Sargol, the concentrated Flesh Builder (provided you have never tried it), and that 10c is enclosed to cover postage, packing, etc. Read our advertisement printed above, and then put 10c in silver in letter to-day, with coupon, and the full 50c package will be sent you by return post. Address: The Sargol Company, 371-K, Herald Bldg., Binghamton, N. Y. Write your name and address plainly and PIN THIS COUPON TO YOUR LETTER.

THIS WORLD IS ONE GREAT EYE

Of All Things We See THE OUTSIDE.

The Brain Gets Its First Impression from THE EYE, and Through the Eye Forms Its First Opinion.

Therefore KEEP UP APPEARANCES. To Look Well Is to Impress Favorably, and Take One of the Short Cuts to Success.

Copyright, 1913, by the Star Company. Great Britain Rights Reserved.

WE live in a world of struggle. Competition is dying out at the top, where the big men rule.

But at the bottom we have the little man. The employe struggles for his opportunity. Competition down below is still almost as keen and deadly as it was in the marshes and jungles a hundred thousand years ago.

If you can't compete you can't succeed.

And you can't STAND STILL.

Everybody is going either forward or backward, although he may not know it.

* * *

More than one thing must be kept in mind by the young man who means to be at the top when the dust of combat settles.

Industry, sobriety, self-control, methodical habits, energy, persistency—all these and other qualities we have discussed with our readers. To-day we talk to the young men, and to the older men as well, and to the women and girls who unfortunately must earn a living, about THE IMPORTANCE OF OUTSIDE APPEARANCE.

It is not the outside that makes the man.

But it IS the outside that influences the first opinion of him who SEES that man.

The great teacher of the brain is the human eye. And we have all been trained though hundreds of thousands of years to believe what the eye tells us. We turn away from that which offends the eye; we are drawn toward that which pleases the eye.

* * *

When a man approaches you YOU LOOK at him. When you approach another man, to get employment, to ask higher pay, to sell goods, to ask for credit, he LOOKS at you. And what his eye tells him as he LOOKS very often settles your fate. Therefore, while developing your mind, studying, thinking, building up character on the inside, be careful that you KEEP UP APPEARANCES to earn and deserve good opinion on THE OUTSIDE.

* * *

To catch a monkey you must know how monkeys are caught. You might spend fifty years in the forest with the monkeys chattering above your head and never catch one, if you did not understand monkey nature.

To catch success you must KNOW HOW SUCCESS IS CAUGHT.

And to-day we devote this page to impressing upon your mind the fact that the first essential of success is NEAT APPEARANCE.

The man who can give you what you want has succeeded, and he is a worker.

That means that he is BUSY.

He may not have time to hear you tell about yourself. He may not have time to read the letter of recommendation from his friend that you bring. But he has time TO LOOK AT YOU, and in ninety cases out of a hundred that first LOOK makes or mars you in his estimation.

To read a letter takes a few seconds. To hear an application a few more seconds. But the eye is as quick as light. It travels 180,000 miles in one second, and the eye tells its story to the brain behind the eye before you have handed your letter of introduction across the desk or uttered your first word.

Let the hand that holds out the letter be a clean hand, showing that you respect your body and the man to whom you speak.

And let the linen near the hand be clean, and let the rest of your appearance be in keeping with clean hands and clean linen.

Be neat, clean, trim and ship-shape, from the hat on your head to the shoes on your feet.

You may consider yourself an unrecognized genius and above details of dress and personal neatness.

Prove that later on if you can.

Meanwhile remember that many a man not a genius has secured a good job and got a good start because he uses his money for a respectable suit of clothes, decent hat, shoes, collar, necktie and shirt, and took the trouble the night before he applied for his job to straighten out the trousers, fold them carefully put them under the mattress when he went to bed at night and have them impressively creased in the morning when he calls on his future boss.

* * *

There are other things in appearances besides the clothing that you wear. The finest suit of clothes on a scarecrow looks miserable. The best clothing worn by a man unshaven, untidy, nervous and weak-eyed will not impress the eye. For the eye at one glance SEES ALL. There must be a man of character and earnestness inside the neat, well chosen clothing. You must stand erect, look AT the man to whom you talk, and show by the appearance of a thoroughly rested, well-cared-for body that you are offering the services of a first class human machine, not a neglected, tired out remnant.

Remember, young man, there is a great difference between GOOD APPEARANCE and flashy appearance.

The first thing in the world to-day is EARNESTNESS, and earnestness is always *quiet*.

Avoid everything that is noisy in speech, in manner, in dress.

What you wear should be scrupulously clean, neat, well made, simple. The body is merely a pedestal that holds up the face and the thinking brain that shines through the eyes.

Inasmuch as it is the brain, the face that a man hires, let that be the conspicuous thing, not a red necktie or a silly diamond, or preposterous pointed shoes, or fancy clothing, betraying a frivolous mind.

Be careful of appearances, beginning with dress, which is one key to character, and carrying that carefulness into the other departments.

Keep away from "friends" that lack earnestness and character. Keep away from them, not only in business hours, but in the other hours.

Remember, appearance is in your hand writing, in all the work that you do, and all of your living.

Neatness, care, precision in exterior things, and then all the energy that you can store up for inside work.

* * *

You must know that nature herself has worked through the ages, and still works, by appealing to the eye and using exterior appearances as a most powerful influence.

If a man tells you that "looks don't count, appearance is nothing," ask him to get up early enough to see the rising sun, and the beauty of the sky and of the earth, as the light spreads up through the red golden clouds, and across the grand, beautiful earth.

The world is made beautiful in appearance, because eternal wisdom knows that beauty is an inspiration.

Beauty, outside appearances, combined with goodness, explain the wonderful progress of the human race shown in marriage, and, consequently, better generations of men.

The woman chose for her husband from the beginning the man whose appearance showed power to protect her children, and kindness to make her happy.

The man chose for his wife the woman whose appearance combined beauty with goodness and purity.

Always OUTSIDE APPEARANCES with the beginning of courtship. That which was beautiful, powerful, was chosen. That which was weak, ugly, displeasing, was left behind, and so with the guidance of appearances the human race has progressed.

The women have changed in two hundred and fifty thousand years from traditional she apes, with huge jaws, long arms—creatures all covered with hair—to the highly improved product that you see around you.

Man has changed from the Troglodyte, who cracked his neighbor's thigh bone and ate the marrow, and used his neighbor's skull for a drinking cup, to the almost civilized person represented by each one of us.

Remember, that to look well, be at your best, IS TO GIVE YOURSELF A CHANCE.

The Growing Blight on the Baby Crop--

By Dr. J. H. KELLOGG,
The Distinguished American Pathologist

If the Present Falling Birth Rate Continues There Will Be No More American Babies by 2013, While the Whole Civilized World Will Be Insane in Three Centuries.

Poor Women and Their Children Spending the Night in a New York Square, Showing How Society Neglects Its Sane Members, While Caring Scientifically for the Insane.

The Foreign Born Mother in New England Has Twice as Many Children as the Native Born.

Four Times as Many Men Die To-day from Hardening of the Arteries as Twelve Years Ago.

Insane Patients Working in an Institution Kitchen at Bedburg, Prussia, Illustrating the System Which Enables the Insane to Live Longer and More Comfortably Than Normal Persons.

THE [illegible] has been rendered the human race by the public health movement of the last century in the noblest example afforded in human history of successful, philanthropic, human activity. Within the last fifty years the average length of human life in this country has been increased seven years, and upon the increase has been considerably [illegible]. Public sanitation has within the last few years clearly added to the lives of the citizens of the civilized portion of the [illegible] more than four billion years of human life. During the same time it has increased at the rate of sixteen [illegible] in every century, and that the [illegible] is increasing gradually [illegible] from four to five years. Decayed teeth and [illegible] are responsible to-day in the first part of the twentieth and [illegible] for this ratio in the [illegible].

This marvelous [illegible] conferred [illegible] upon humanity has resulted [illegible] of triumphs achieved by [illegible] recent times in the long battle against the [illegible] of life and health.

That the human race, or at least the civilized portion of it, is degenerating at a rapid rate is now asserted by a [illegible] men of the highest [illegible] and the [illegible] that the last fifty years have called attention to the evidence of race deterioration.

Statistics compiled by the British Association for the Advancement of Science show a decrease of one [illegible] in the height of adult men in the last century.

Professor [illegible] in an address before the late International Congress on Hygiene at Washington [illegible] emphasized his belief that the human race is [illegible] and asserted that a pair of people [illegible] 5,000 to 10,000 years ago [illegible] found to weigh less than the average [illegible] the same number weighed a generation [illegible].

Within a few months Dr. Tredgold, an English alienist [illegible] a medical essay of the Royal College [illegible] on the Feeble Minded well-known for [illegible] titles in eugenics, contributed an article [illegible] which [illegible] considerable evidence of a "distinct decline in the vitality of the English people [illegible]." He calls attention to the fact that the average [illegible] is not a correct measure of race [illegible]. "It would be [illegible] to conclude [illegible] a fresh start [illegible] and power [illegible] attributable to the [illegible] environment in the inherent [illegible].

Professor [illegible] shows also that the death [illegible] England has [illegible] rapidly [illegible] the birth rate, [illegible] has [illegible] the [illegible] Registrar-General [illegible] attributable [illegible] the fact that [illegible] American [illegible] the last [illegible] years [illegible] pronounced decrease [illegible] of men forty to [illegible].

The [illegible] United States Census [illegible] the [illegible] [illegible] [illegible]

Senator Lodge Recalls Boston's "Good Old Days"

In His "Memoirs" He Writes of His Youth and Experiences When Stately Residences Occupied the District Now Devoted to Sky-scrapers and Department Stores

"I WAS born in Boston, as I have been credibly informed," says Senator Henry Cabot Lodge in his delightful "Early Memories," just from the press of Charles Scribner's Sons. Whimsically, he continues:

"It was on May 12, one pleasant Sunday morning in the year 1850. The house in which this event occurred belonged to my grandfather, Henry Cabot, for whom I was named. It was a square stone house of smooth granite, large, comfortable, facing south and open on all sides. Two short streets called, respectively, Otis place and Winthrop place, ran out of Summer street, and, curving to the left and right, met, and thus formed a horseshoe. At the bottom of the horseshoe stood our house, having on one side a small private lane, which was closed by an iron gate. This lane led to our stable and thence turned to the east and meandered in the form of an alley into Franklin street. It was not much used except by the owners and as an access to our stable, but it offered a short cut to the business quarter of the town, which was not overlooked by those familiar with the neighborhood and anxious to save time.

"One morning somebody encountered Rufus Choate, who lived in Winthrop place, hurrying down this alley, and expressed surprise at meeting him there. 'Yes,' said Mr. Choate, 'ignominious, but convenient,' and passed on."

The next Senator Lodge thus describes as his birthplace is in the very heart of modern Boston—approximately where Winthrop square now lies, between Summer and Franklin streets. And Senator Lodge's delightful book treats as truly of the heart of old Boston, as his birthplace was a part of that heart. He tells of his days at Harvard—of his early struggles as an aspiring essayist and critic—of his admission to the bar, and of his boyhood pranks and antics with an equally intimate touch.

Continuing his description of his birthplace, he writes:

"Back of the house was a garden. Here stood a weather-worn statue of a garden nymph, which, with the assistance of a young friend, Sturgis Bigelow, I pushed over one happy day, and was thereby involved in an illad of woes, not because of the mischief itself, but because I undertook to lay the responsibility upon my companion, a mean-spirited effort that aroused my father's just anger, which I greatly dreaded, although he never inflicted the slightest physical punishment upon me. * * *

"Opposite to us in Winthrop place were two large stone houses, one occupied by Joshua Blake, the other by Samuel Cabot, and later by George Bancroft, the historian. On one side were our neighbors the Hunnewells, and on the other the Bowditches. In Winthrop place lived Rufus Choate, and close by were the houses of Daniel Webster and Edward Everett, of the Grays, Gardiners, Frothinghams, Bigelows, Lees, Jacksons, Higginsons and Cushings."

A few paragraphs later, Senator Lodge tells what a boy could find to do in Boston in those days. He says:

"Generous gardens and large yards still existed. Best of all we had the Common, where we could disport ourselves as of right. There we played all the games, rioting, as we went on, to football and baseball. There in Winter we coasted on the "Big Hill" and on the long path running from the Park and Beacon street corner.

"We skated, of course, on the Frog Pond; and on the Common we also waged Homeric combats with snowballs against the boys from South Cove and the North End, in which we made gallant fights, but were in the end, as a rule, outnumbered and driven back."

Senator Lodge's education began early. He says:

"I remember distinctly hearing my father say one evening: 'That big boy is five years old and cannot read. It is time that he went to school.' To school I went the following Autumn—to a small private school conducted by a friend of my mother, Mrs. Farkham."

Senator Lodge—whose home at Nahant is one of the beauties of the New England coast—writes:

"The joy of living in its full sense was united indissolubly with Summer and the sea. My father was a China merchant. From his office windows I could look out on the ships lying alongside the wharf. They were beautiful vessels, American clipper ships in the days when our ships of that type were famed throughout the world for speed and stanchness. They brought me from China admirable firecrackers and strange fireworks, fascinating in appearance, but which I could not 'make go' at all. Came, too, bronzes, and porcelains, and pictures, and carved ivories, and ginger and sweetmeats, and lychee nuts, of which I used to partake with keen delight."

He used to pilfer molasses from the bug, drawing it out and gathering the molasses on his finger, run skilfully along the stick. "It is not a form of gluttony that would attract me now, but my friend and I enjoyed this black molasses hugely, although not even theft could add to its intense and cloying, if dirty, sweetness."

Nahant's early days are pictured. "A telegraph line was run to Lynn; 'hops,' concerts and balls were of frequent occurrence. In 1850 an imitator of Blondin, named John Denver came, and I remember him wheeling a man over a tight rope stretched high across one of the coves which indented the shore." What others thought of Nahant, Senator Lodge hints with this passage.

"On September 7, 1853, Henry Greville writes in his diary: 'An amusing letter from Fanny Kemble, dated Nahant, U. S. A. (a favorite sea bathing place near Boston), says. "How you would open your eyes and stop your ears if you were here. This enormous house is filled with American women, one prettier than the other, who look like fairies, dress like duchesses, behave like housemaids and scream like peacocks." The glimpse through English eyes is not flattering, but perhaps not without value even now."

The boy loved Nahant for the "Summer and the sea," but especially because "there was no school there, and instead of lessons I learned to swim, and in time to row and sail a boat, acomplishments really worth having, and one of the rare portions of my education which have been of use and pleasure to me my whole life through."

The boy Lodge even sought buried treasure at Nahant, and in a thrilling mixture of later experiences and of the vividly imaginative adventures of those days, tells how he peopled a secret cave with characters from one of Mayne Reid's novels, and dwelt among them an delicious terror with his "companion and contemporary, Sturgis Bigelow."

The part of the book that deals with the first ten years of his life is filled with picturesque touches of historical interest. For instance, he quotes a letter from Daniel Webster to his grandfather, Henry Cabot, which Webster began:

"Dear Sir—I send you eight or nine brook trout, which I took yesterday in that chief of all brooks, Mashpee. I made a long day of it, and with good success for me. John was with me, full of good advice, but did not fish—nor carry a rod. I took twenty-six trouts, the largest weighing two pounds four ounces. I got these by following your advice, that is, by careful and thorough fishing of the difficult places which others do not fish," and so on

But Senator Lodge's own delightful narrative is three hundred and fifty pages long. Strict justice to its charm and to its personality cannot be done in less. There follow only a few extracts from the volume, chosen almost at random.

Here is what Senator Lodge thought of that classic of boyhood, "Tom Brown's School Days." He says:

"Up to a certain point, no better book describing boys was ever written. Tom Brown and Harry East are real boys, real in their activities, in their habit of regarding the masters as their tribal enemies, in their shirking of lessons, in their courage at games, in their complete lack of any sense of responsibility, in their loyalty to their own code of honor, and in the cheerful paganism of their lives. The story goes to pieces when Arthur appears. When I read the story as a boy I lost all interest after Arthur took control, and revolted against it. I could not analyze my feeling then or explain it, but the reason is obvious enough. To the average healthy boy, Arthur appears to be a prig, which he was, and a hypocrite, which he probably was not, but the great defect is that he is unreal and untrue to boy life. Such boys no doubt exist, but they do not convert other boys and send them to head masters to experience a religious revival, because most boys are natural and not artificial."

Senator Lodge ranked as one of the finest public speakers in the country. In one chapter of his recollections he relates how he was a principal witness in some trial in Lawrence, and says, with dry humor:

"The courtroom was my first appearance in public. I have faced many audiences since then, but none which I dreaded, and very few where my utterances were so efficient in immediate results as they were at this trial. It was my first and last appearance as a witness in court."

He paints an interesting and appealing picture of the bright-eyed, eager little boy, trudging along on one occasion with a detective in the attempt to identify one of the criminals—a clerk in a store. The Senator writes:

"On the way (to the store) the detective said: 'Now you are my little boy. We are going to buy some kite string, and I want you to look well at the young man who sells it to us and tell me if you saw him at Nahant.' I was delighted to buy kite string, and carried out my share of the plot perfectly. The salesman was not the man, and I told my pretended father so as we walked off, the ball of kite string tight under my arm. I think it gave him confidence in my other identifications as showing I had a decided memory."

Lodge's [illegible] a gold watch for his creditable [illegible] at the witness stand, and Senator Lodge says: "In due course, I received my watch and chain. Frothingham with a hunting case which I began to wear when I was called to [illegible] and which had my name and the date of the trial engraved on the inside. Mr. Rice (a party to the trial) also gave me a seal ring, so I felt very proud of my performance and was rich owing to my witness fee, which represented to me at that time untold wealth."

The boy's grandfather took him to see Julius Caesar as [illegible] and Senator Lodge says:

"It was at the Howard Athenaeum. I was very young at the time, but I enjoyed it all hugely and was deeply stirred. E. L. Davenport, a first rate actor of the old school, was Brutus; Edwin Booth was Cassius, Lawrence Barrett was Marc Antony and John McCullough was Caesar. They were all young men except Davenport, and all rose to the first rank, Booth, of course, being the greatest and even then the star. I did not fall asleep that afternoon, and every part of the performance is as vivid to me as if it were yesterday. I have seen the play many times since, but I doubt if it has ever been better than on that occasion. Brutus and Cassius, of course, impressed me most, but I have never forgotten Antony in a green toga delivering the great oration. How well Barrett did it I do not know, but I remember that it made me cheer to join the Roman mob and avenge the death of Caesar on the spot."

Here is Senator Lodge's story of how, in the sixties, the Frog Pond on the Common staged a spectacle that Revere Beach has taken up with in the last few Summers. Lodge writes of the rare portions of my education which have been of use and pleasure to me my whole life through."

"The boy Lodge even sought buried treasure at Nahant, and in a thrilling mixture of later experiences and of the vividly imaginative adventures of those days, tells how he peopled a secret cave with characters from one of Mayne Reid's novels, and dwelt among them an delicious terror with his "companion and contemporary, Sturgis Bigelow."

The part of the book that deals with the first ten years of his life is filled with picturesque touches of historical interest. For instance, he quotes a letter from Daniel Webster to his grandfather, Henry Cabot, which Webster began:

"Dear Sir—I send you eight or nine brook trout, which I took yesterday in that chief of all brooks, Mashpee. I made a long day of it, and with good success for me. John was with me, full of good advice, but did not fish—nor carry a rod. I took twenty-six trouts, the largest weighing two pounds four ounces. I got these by following your advice, that is, by careful and thorough fishing of the difficult places which others do not fish," and so on

But Senator Lodge's own delightful narrative is three hundred and fifty pages long. Strict justice to its charm and to its personality cannot be done in less. There follow only a few extracts from the volume, chosen almost at random.

Here is what Senator Lodge thought of that classic of boyhood, "Tom Brown's School Days." He says:

"Up to a certain point, no better book describing boys was ever written. Tom Brown and Harry East are real boys, real in their activities, in their habit of regarding the masters as their tribal enemies, in their shirking of lessons, in their courage at games, in their complete lack of any sense of responsibility, in their loyalty to their own code of honor, and in the cheerful paganism of their lives. The story goes to pieces when Arthur appears. When I read the story as a boy I lost all interest after Arthur took control, and revolted against it. I could not analyze my feeling then or explain it, but the reason is obvious enough. To the average healthy boy, Arthur appears to be a prig, which he was, and a hypocrite, which he probably was not, but the great defect is that he is unreal and untrue to boy life. Such boys no doubt exist, but they do not convert other boys and send them to head masters to experience a religious revival, because most boys are natural and not artificial."

Senator Lodge ranked as one of the finest public speakers in the country. In one chapter of his recollections he relates how he was a principal witness in some trial in Lawrence, and says, with dry humor:

"The courtroom was my first appearance in public. I have faced many audiences since then, but none which I dreaded, and very few where my utterances were so efficient in immediate results as they were at this trial. It was my first and last appearance as a witness in court."

He paints an interesting and appealing picture of the bright-eyed, eager little boy, trudging along on one occasion with a detective in the attempt to identify one of the criminals—a clerk in a store. The Senator writes:

"On the way (to the store) the detective said: 'Now you are my little boy. We are going to buy some kite string, and I want you to look well at the young man who sells it to us and tell me if you saw him at Nahant.' I was delighted to buy kite string, and carried out my share of the plot perfectly. The salesman was not the man, and I told my pretended father so as we walked off, the ball of kite string tight under my arm. I think it gave him confidence in my other identifications as showing I had a decided memory."

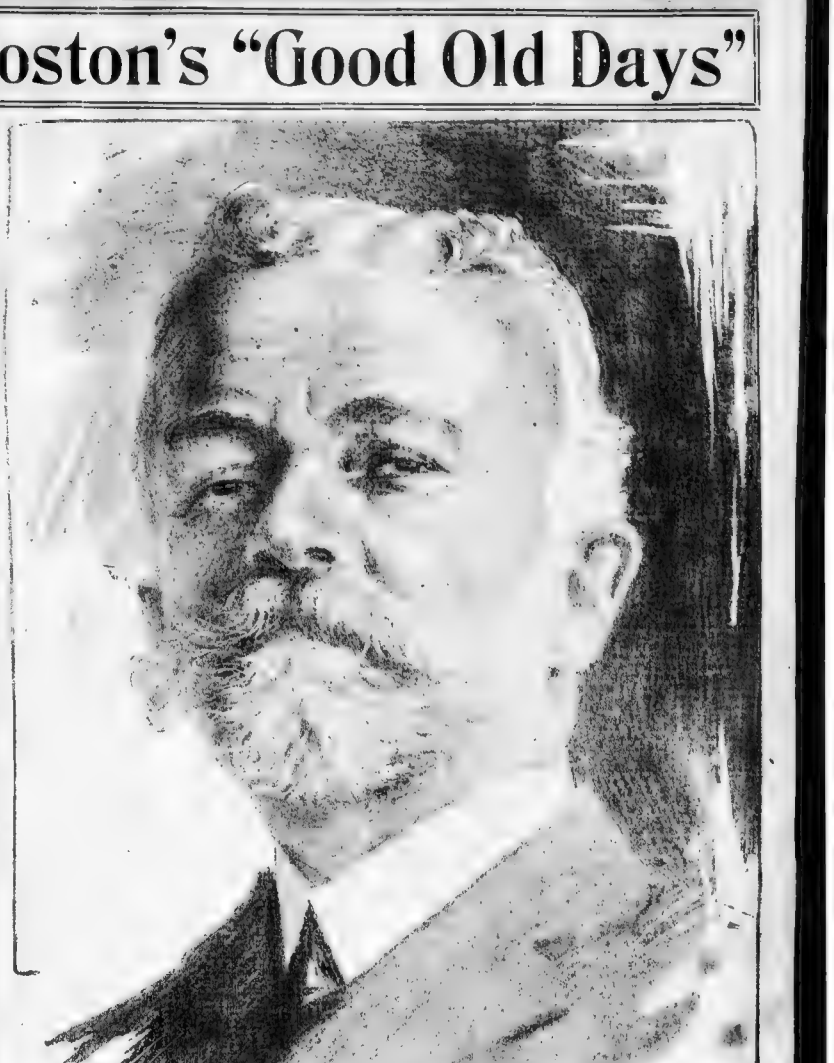

Senator Henry Cabot Lodge, sketched by Artist Roth.

and to more numerous, older and larger populations than college boys can furnish. No successor, however, was destined to suffer in the same way. The old habits were changing and only had a love of fun, but enjoyed the infliction of a little suffering.

"I read the parts effectively and successfully, so that everybody heard them, and took considerable pride in my fleeting notoriety. But I soon had reason to regret my brief hour of triumph. Some of the men who were wounded never forgave me, and I found, to my surprise, that I was held responsible for all the parts, which were the work of many hands and which had been approved and selected by the entire committee.

"I felt much hurt, as well as astonished, by this popular injustice, but I subsequently discovered that it was common in larger matters [illegible] an article by an [illegible] and antiquary and saying: 'We shall print this [illegible] but I wish you to go over it [illegible] all superfluous words, and especially all needless adjectives.'

"I carefully performed my task, and found to my surprise when I had finished that, without character omitting being the article, I had shortened it by several pages. It was a valuable lesson. At the same time [illegible] more important and more [illegible] tion than this. Like [illegible] prone to write and always did [illegible] Adams [illegible] that the [illegible] learn to [illegible] Alexander Hamilton is [illegible] that we [illegible] [illegible] [illegible]

THE PLOT FOR THE PENNANT.

BY HUGH S. FULLERTON.

T[illegible] Leather and Bears are nearing the end of a [illegible] the former [illegible] results [illegible] first [illegible]

[illegible] between "Kohlnoor" and [illegible] and is [illegible] in love with [illegible] right's secret [illegible] team. [illegible] has fallen [illegible] wards, a gamble [illegible] induce the [illegible] to the Pan [illegible]

Helen Bradwin is the girl on whose account his

Continued from Last Sunday

Copyright, 1913, by the Star Company

McCARTHY lay staring, sleepless, into the darkness, his brain whirling as he strove to penetrate the maze of intrigue and plotting of which he seemed the centre. Half an hour, which seemed two hours, passed, then, as he turned in bed, a sleepy voice from the next bed asked

"Asleep, Kohlnoor?

"No."

"Then quit worrying. I had a talk with Betty Tabor to-night, and you needn't worry. She don't believe all she hears

"What did she say, silent?" asked McCarthy, sitting up in bed suddenly

"Aw, go to sleep," responded Swanson, as he rolled over, chuckling at the manner in which McCarthy had betrayed his interest. Before he commenced snoring McCarthy had fallen into pleasant dreams.

It was nearly noon when Swanson and McCarthy, who had slept away the morning, descended to the hotel lobby in better frames of mind. The majority of the players were lounging around on the chairs and settees waiting the luncheon hour.

Manager Clancy, serious and worried, was talking with a gray-haired man and a younger man. McCarthy observed them and grew uncomfortable under their close scrutiny as the three turned toward him and focussed their eyes upon him. He felt relieved when the smaller man shook his head positively and was not surprised a moment later when Clancy came toward him and said frankly

"Forget it, Kohlnoor. Case of mistaken identity." He grasped McCarthy's hand and gave it a crunching grip as he added: "When you get ready to tell me what you know I want to hear it."

The manager did not attempt any further apology, but McCarthy felt as if a load had been lifted from his mind.

"I can't make any charges until I have proof," he replied steadily. "If ever I can back up what I suspect, I'll tell you—first."

"Swanson explained partly," said the manager. "I understand. Get in there to-day and hustle."

It was the final game of the trip and the Bears, with confidence renewed, went into it determined to rush the attack and win quickly. Their practice preceding the battle was fast and full of life and spirit, contrasting greatly with the sluggish, half-hearted exhibition by the Travelers. When the batting practice started McCarthy was surprised, when he stepped to the plate to hit, to find Lefty Williams pitching to batters. The surprise was doubled, because he supposed Williams would pitch the game, as it was against the custom of all clubs for a pitcher who is likely to work in a game to take part in the pitching to batters. He faced Williams and hit the first ball hard and straight over second base, stepping back to await his turn to bat again as Williams was lobbing the ball easily, as if warming up. Twice Clancy called to him to quit pitching to batters, and he shouted back that his shoulder felt a little stiff and he wanted to limber it up easily. McCarthy stepped to the plate again. Up to that time Williams had not pitched a fast ball, but he wound up quickly and flashed a fast breaking ball straight at McCarthy's head. The third baseman dropped flat and the ball, just grazing the top of his head, carried away his cap. As he sat on the ground, surprised and thrilled with hot resentment, he knew Williams had tried deliberately to hit him. His first impulse was to rush at the pitcher and seek physical satisfaction, but suddenly he remembered his part in the deeper game he and Swanson were playing, and he decided not to reveal the fact that he was aware of Williams's intention. He leaped back into a batter's position and then yelled

"Keep that [illegible] ball for the game [illegible] need it."

He saw that Williams was white and shaken, and the next ball came floating over the plate without speed. McCarthy swung at it, almost attempting to hit it. Another slow ball followed over the plate and again McCarthy made a burlesque swing missing the ball a foot. Williams became a deep scarlet, and, stepping quickly back into position he drove a straight fast ball at the batter. McCarthy was on his guard. Drawing hard, slightly he allowed the ball to touch his shirt, and when Williams, angrie, than ever, hurled another fast one at him he stepped back and drove it to left field for a clean hit.

As he hit the ball he heard Clancy call angrily to William to come off the slab, and the pitcher, white with anger at the contempt the recruit had shown for his pitching, sullenly obeyed.

"That fellow tried three times to beat you," said Swanson in low tones as they walked out to their positions after retiring runless in the first inning.

"I know it," said McCarthy. "I coaxed him along. I think we can make him pitch to-day by telling him that we don't think he can."

The plan was adopted. For two innings the short stop and third baseman harassed the pitcher

"Put some of that stuff on it you tried on me," McCarthy jibed, after a base hit. "Haven't you anything left?"

"What's the matter? Lost your nerve or your curve?" demanded Swanson

Under the running fire of taunts, criticisms and sarcasm Williams pitched harder and harder, furious at his team mates and, unable to revenge himself upon them, venting his anger upon opposing batsmen

"Say, you pup," remarked Kennedy on the bench after the fourth inning. "Have some pity on me. You've got Adonis so mad he's smashing my mitt with his speed. Better ease off on him or you'll have him in the air."

Satisfied that their end was accomplished, McCarthy and Swanson ceased their concerted nagging. The Bears had accumulated two runs and seemed winning easily in the fifth when, before a runner was out, McCarthy, cutting across in front of Swanson to scoop an easy-bounding ball, played it too carelessly, fumbled and allowed the first batter to reach first base. The error was common enough, but allowing the first batter to reach a base on an easy chance was serious at that stage of the game. Williams turned upon McCarthy and gave him a violent rebuke, charging him with "throwing him down" and attempting to lose the game. Under the circumstances McCarthy was not in a position to respond. He saw that, in spite of his angry words, Williams seemed pleased by the error. An instant later a drive whirred past him and then another screamed by him en route to left field. A run was across the plate, runners on first and third and no one out. He saw Kennedy run angrily down to Williams and rushed with Swanson to join the argument

"You cut out that pitching inside," snapped Kennedy. "That's twice I've signaled you high and out and you've pitched inside both times."

"Trying to toss off this one?" demanded Swanson angrily. "You big stiff, pitch ball."

The next batter sacrificed, and again Williams broke the ball low and inside the plate to a right-handed hitter. The ball came like a shot toward McCarthy who dived at it. It rolled away toward Swanson who recovered just in time to throw out the runner at first, but another run had counted and the score was tied.

To the spectators it seemed as if the Bears were panic-stricken, although in reality Kennedy and Swanson were striving to compel Williams to pitch properly and he, angry and sullen, continued to disobey the catcher's orders. Another hit screeched past McCarthy, another run counted and the Travelers were one run ahead before the attack could be stopped

The Travelers held their advantage to the eighth when, rallying desperately, the Bears drove home two runs by sheer force of hitting and the ninth found them hanging to a one-run lead. They failed to increase their advantage in the first half of the inning and took the field desperately determined to hold their lead. McCarthy was puzzled. He knew that Clancy knew what was happening on the field and had expected each inning that the manager would rebuke Williams when they returned to the bench. Instead Clancy had remained strangely silent, as if not hearing the wordy argument between Williams and Swanson and Kennedy, who cut out "Kohlnoor" off, calls at the hotel to

[illegible]

[illegible]

[illegible]

THE OUTPOST of ETERNITY By Cosmo Hamilton

SYNOPSIS OF PRECEDING CHAPTERS.

AFTER years of more or less shady adventuring all over the world, Billy Russon, hearing of his father's death, returns to England as the Earl of Thoresby. Remembering but one faithful friend of his wild college days—Tony Okehampton—he goes from London direct to the Okehampton country house at Quennor. But he finds the fine old place all in decay, Tony a drunken bankrupt, his wife a morphine fiend and his daughters, "Harry" and "Dick," beautiful little savages, who supply the family table by poaching. After dinner, followed by the usual stupefaction of their father and mother, the two girls drag Thoresby off for a night adventure in the woods and fields—their customary way of turning night into day. While the sweet and ethereal Dick is dancing moonbeams, Harry throws herself at Thoresby with girlish abandon and begs him to take her with him to London, on any terms, so long as she is rescued from the clutches of the fortune at Quennor. The squabble comes to a head, and his wife are taken in by different relatives. Thoresby places Harry with a stage dancing teacher. Dick, received by a prim maiden aunt, meets Jack Euston, a cheap young naval officer, who shows her the sights of London. They meet Harry with companions whose relations are such that Jack hurries Dick away to her unworldly aunt. Honest love throws them into each other's arms, when Jack returns after vain efforts to keep away.

"And there he sat cramped and uncomfortably as a mother sits at the bedside of a restless child, holding a hand which will not be withdrawn."

Continued from Last Sunday.

NEVER in this world had there been a man so nonplussed as Jack. The yokel who saw the first railway train was not left more wordless. He felt just as though he had kissed a younger brother. Perhaps it was a good thing that Dick didn't give him much time for further thinking.

She caught hold of his coat. "Dash it," she said, "interview Emily Sarah and get me off for the day. Isn't this your last day?"

"The absolute last."

"Go on, then! Don't waste a second. Think of me all the time you're away. Oh, my aunt, I shall become a cabbage or an antimacassar. For my sake get me off and let's go for a bust. I'm very nearly desperate. Any lie will do!"

The little old lady, as neat and precise as usual, was reading the Morning Post. Her lips moved as she read. Jack went forward, laid his hand lightly on Miss Okehampton's frail shoulder and touched her forehead with his lips.

"Mother's as fit as a fiddle," he said, "but she didn't send her love because she didn't know I was coming. All the same, you have it, and mine, too, and everybody else's. It's like this. I've come to see Dick. I'm in love with Dick. I shall never get over it. This is the last day of my leave. May we have it together? Say yes, like a brick!"

The little old lady didn't quite seem to know what to say or do. The whole thing was so unconventional. Of course, the boy was a sailor. He must bear that in mind and the sea always had a sort of tumbling effect upon people. "My dear boy," she said, "I—this is so—I'm sure I hope—but you're so young, and Dick—the whole day! Alone! Oh, dear me! Dear me! What times these are! I think I must have lived too long."

Dick was waiting at the bottom of the stairs, shaking like a leaf. Dear Miss Smedley had heard Jack's voice and had never moved from her seat in the morning room. Cupid, in his secret place, felt a qualm of conscience. Why had he overlooked this woman?

Jack slid down the banisters. It was the next best thing to an aeroplane.

"Hat, quick!" he said. "Bundle up. You'll find me in the car."

Dick couldn't slide up the banisters. From an engineering point of view it was impossible. She took the stairs four at a time, seized the first hat that came handy, rammed her head with the pin and was down again in a flash. And when the two elderly ladies, into whose lives love had never come, heard the door bang they sat very still and both their hearts seemed to tumble.

"Which way?" asked Jack.

"To the trees," said Dick.

CHAPTER VII.

Like Babes in the Wood.

What other trees were there for Dick than those around Quennor, those under which she had been born and bred, those with every one of which she was on terms of the closest friendship?

Jack knew his way to Beaconsfield. The rest was easy—up, up all the way. The sun was very warm. The year was not older than the very real Dick was sitting at his side. If this boy had loved her before, he adored her now. He couldn't do much, but he could give her one day.

She gripped his arm and pointed to the right. He turned into a narrow road, a very twisted sort of road which a bicyclist intends to take until he gets to the middle, but which he then walks, panting. Jack's car needed a change of gear, and even then made no small beer of it. At a word from Dick he stopped. He then saw Dick stand for a moment with her arms stretched out before going forward with a sort of cry. He called out to her, but she took no notice, and went up the hill like a goat. Jack ran the car on to the turf at the side of the road, shut off his engine and piled all the provender which had been bought en route into an imposing heap. There were two tongues in glass jars, a loaf of new bread, a big cake with almonds on the top, two bags of apples, any number of half-penny buns, some salt in a paper bag and a half dozen bottles of ginger ale. Also, there were two peculiarly blunt cheap knives and two forks which bore no relation to silver.

"So long as we stay here," said Jack, "we shall be more or less able to keep an eye on the car."

His voice broke the spell. Dick turned around and grinned. "I say, Jacko," she said, "shan't we be fat? And, my aunt, aren't I hungry! Car? Oh, that's all right. Nobody'll run away with it. Watch me!"

She picked up a knife, cut the string on a bottle of ginger beer, let the cork out expertly and put the foaming stuff up to her mouth. She drank until she spluttered and gasped for breath, called out, "Coming over!" and pitched the bottle to Jack. Jack fumbled it.

"Topping!" said Jack. "Wish we'd brought a dozen. Now the thing is how to get at this tongue. I've been fiddling about with the beastly thing for minutes. You got any idea?"

"What's the notion?" asked Dick. "Want it opened?" She took it, set it lid downward upon the grass, picked up a big stone and buzzed it at the glistening bottom. The glass smashed to smithereens. The tongue was badly dented. It was also stuck all over with different sized pieces of glass.

Jack looked a little rueful. "Well, that's one way," he said.

"Always believe in short cuts," said Dick. "Life's brief! I say, the bread's hot." She cut herself a hunk, sat down like a tailor and munched.

They put away a most excellent lunch and then found that they had a tongue, half a loaf and two bottles of ginger beer in hand, as well as most of the cake and several buns. The apples had disappeared.

"Quite useful," said Dick. "We shall need this later. Now, then, on you get. Come and be introduced." She started off toward the beeches.

"Oh! Wait a second! We can't leave all these things here."

"You're a regular apin," said Dick. "Now then, express surprise in your best English."

She went down on her knees, carefully moved several big squares of turf and disclosed a very neat cache, at the bottom of which was an old biscuit tin, a broken wine glass and a knife with one rusty blade. "Relics," she said where she had been a very complete English poacher.

The energy, the vitality of this slight, golden headed girl was amazing. She scrambled through hedges, made small work of hills, and led Jack through what seemed to be a maze of trees, and all the time she kept up her stream of reminiscence. Her childlike glee, the intense pleasure she found in the beauty of everything put the boy more than ever under her spell. Ages ago she had thrown her hat away and flung her hair loose. Jack recovered the hat and stuck to it grimly. It was characteristic of him to cast an eye forward presently they would have to go back into civilization where hats were essential. Besides, it was a good hat. It was Dick's hat. It gave him a certain sort of comfort to carry it about.

He was the one who felt hungry first. "By gum!" he said. "What wouldn't I give for a drink and a hunk of cake!"

"Good Lord!" said Dick. "You are a pig. You think of nothing but eating. Bags I the rest of the ginger beer."

And off she went at top speed, with her hair flying behind her. When Jack came up with her, hot and breathless, the cache was open and Dick was coolly drinking, with a most contentious laugh in both her eyes. All the same, she understood the laws of partnership. If anything, she took rather less than her share. They were both rather tired and were very glad to lie full stretch on their backs.

"Well," said Jack thoughtfully, "to-morrow at this time I shall have said: 'Come aboard, sir.'"

Just for a second Dick shivered as though struck by a cold air. Then she made a gesture as though she had taken something in her hand and thrown it away. "How would you like me to be a novelist," she said, "a really top-notch novelist?"

"Great!" said Jack. "Could you?"

"Why not? It's only a question of making up my mind to be anything I choose. Yesterday I decided to be the leading portrait painter of the day, but I resigned because it means being indoors such a lot. A foggy game. I've decided to be a novelist."

"And as for you, Jack. You've got to be the youngest Admiral in the British Navy. Other wise utter—"

"That's a bet!" said Jack. "We'll both rise to great heights."

"Doesn't matter about your making money, you see," she said. "All you've got to do is to make a name. I must make money. There are father and mother, you see. Now Tony's a man who simply must be a squire, and he must be able to write checks as often as people strike matches. It's in his blood. That's where I come in. I shall buy back Quennor, spend about a quarter of a million on the place, put it in thorough working order. Pretty good notion, don't you think so?"

"Pure Joy," said Jack.

And all the while the sun was sinking and shadows were growing longer and birds were singing their evening songs, and far away in Sydenham two elderly ladies, one elderly butler and several elderly servants, to say nothing of an old dog, were listening anxiously for the sound of a motor car.

And still these two young people sat on the hill above the world turning dreams into solid facts, utterly indifferent to the hour.

It was a very commonplace thing that brought Jack down from the clouds. He heard the toot of a motor horn away in the distance, and sprang to his feet. "Great Caesar's ghost!" he said. "What are we playing at!"

Dick stretched herself and heaved a contented sigh. "Living," she replied.

The glory of the setting sun had left the sky. Red and gold had melted away. The broken line of horizon had become purple and smudged. A mist lay over the valley like thin smoke. A light or two winked in the village far below.

Hard facts stared Jack in the face. His mother, the two old ladies—Great Scott! was this the way he played the game?

Dick was singing softly. She looked exquisitely comfortable with her hands under her golden hair.

"Your hat," said Jack. "Be quick! We must go. Never mind about the grub."

"Go! Go where?"

Rich, of course. Jack held out his hand. "For the Lord's sake get up!"

Dick took the hand and got up and stared about her and looked at Jack's serious face.

"Go? Where?" she repeated.

"Those old ladies—I'm not playing the game."

"Then it's—all over."

She rolled up her hair and put on her hat, and without a word followed Jack down the hill to the road. She heard him give a shout.

"Where's the car?"

There was no sign of it. A little patch of oil had almost dried up. It must have been gone for hours.

"Pinched," said Dick.

Jack gazed at her blankly.

"What am I to do with you?"

"My good Jack, the choice is limited. Either we go by train or walk."

With another exclamation Jack stuck his hands in his pockets and started a more and more horrified search. He had a latchkey, a pipe, a battered tobacco pouch, a glove button, a bus ticket, but not one blessed cent.

Dick stamped with impatience. She wanted to get back as much as she had wanted to get away. The two elderly ladies had been very kind. She was doubtless in her gratitude for kindness. "Oh, Jack, what is the matter? What in the world are you playing at?"

"Not a bean!" said Jack. "And not a blessed thing that I can sell. I'm most frightfully sorry, but we must walk. How far is it?"

And then all the devil in Dick took hold of her. This was the most epoch-making adventure of her life. One more night on the top of the hill! Let elderly ladies fume and fret! Let Jack lose his job! Let him hate her! Let every one of the inhabitants of the earth go dotty! What did it matter? The thing couldn't be helped. Let it be enjoyed.

"How far?" she cried. "A thousand miles, and if you want to walk there you may."

"What do you mean?"

"What I say, Jacko. Walk there! Go on, walk there! And when you ring the bell of Red Lodge somewhere about eleven o'clock to-morrow morning, looking like a tramp, give 'em all my dear love."

"What do you mean?" repeated Jack.

"Don't I make myself quite clear? I am staying here. Alone. I shall wait here with the remains of the cake and a bun or two until you show up with another car with a letter of recommendation from Emily Sarah."

She could hardly contain her excitement. She took off her hat and sent it skimming into the air as though it were a plate. She threw up her arms in the manner of an Indian native and whirled around and around.

"You're mad!" said Jack.

"Jack was in a fever. Once again he went over every one of his pockets. "I'll sell my clothes," he said, "to get the fare."

Dick's gravity was portentous. "I don't think," she said, "that they take passengers in that condition."

"Then I'll borrow money. I'll raise money. I can write a check on paper and get 'em to cash it at the pub. My name's good enough. And, after all, it's only a matter of ten bob."

Dick held her breath. Somehow or other she must queer that idea. It was too good. She burst out laughing. "Try it on!" she said. "Just you try it on! Walk into any pub in King's Redeshanrough or any tradesman with me anywhere near—well, try it!

"I don't care," said Jack. "I will try it. I'll leave you half a mile away. I'm going back to London to-night, whatever happens."

Dick looked over her head. A thousand theories for a very pleasant day," she said. "So long, dear Mr. Euston. I hope you'll have a nice journey."

A laugh hung on the air. Dick had gone Jack stood still, but only for a moment, half a moment. If he didn't follow immediately she might give him the slip. She was in the mood to do anything. He went up the hill after her like a man possessed of devils. He was angry and glad. He adored her and would have her to himself for a few more hours. He caught her up at the top of the hill.

She turned fiercely, breathing hard. Her fists were clenched and her eyes flashing. "What are you going to do?"

"Stay with you."

"You darling! You angel! You Admiral! Shall we eat now or save it?"

"I dunno," said Jack, "anything you like. We sat down and loaded a pipe, lit it and puffed. He looked up at her with a smile. It couldn't be worse. It also couldn't be better. His leave was up to-morrow. He wouldn't see Dick again for the Lord knows how long. She looked more beautiful in this light than in any other.

"The night was exquisite. There was not a touch of Autumn in the air. They ate the cake and the remainder of the buns and drained every one of the ginger beer bottles for the last drops, and sawed hard while the moon rose and the stars came out and all the little eyes of the village blinked at them from below. The mist had lifted and everything lay clearly at their feet. With the night Dick's mood changed again. She was the Dick of the moon, the inarticulate Dick, with eyes full of poetry and a sort of unconscious reverence on her lips, fumblingly. And presently, tired like a child after a long day, she went lower to the boy, curled herself up at his side and laid her head on his shoulder. She slept like a kitten.

And Jack remained awake, sleep impossible, and held her unconscious hand to his lips adoringly. Poor devil, he could have died of happiness.

In this way the rising sun found these two. In those long but all too short hours many thoughts came to Jack and one returned to him—the one which passed through his brain on the way to the Crystal Palace. "She needs someone." He revised this. It was very natural. It now ran: "She needs me."

Far from having a disturbing effect on this boy, the night had the effect of making him doggedly determined, come what might, to make Dick his wife.

And there he sat, cramped and uncomfortable, in something of the sort of way that a mother sits at the bedside of a restless child who has at last fallen asleep, holding a hand which will not be withdrawn.

He never moved. The sun was almost warm when Dick stirred, said something he didn't catch, threw out an arm, and opened her eyes.

In the middle of the ring made by the fairies a weird-looking little toad sat—What?

"I didn't say anything."

"Rubbish, Jack! What on earth are you doing here? What'll Emily Sarah say if she catches you here? They haven't called me this morning."

She sat up suddenly and looked around and rubbed her eyes and shivered a little. "Oh, my hat!" she said. "Here's a go!"

Jack got up and stretched himself and brushed himself down. He was frightfully stiff. A spider which had been ruminating on his sleeve flung himself into mid-air and on a thin thread of silver. "Dick," he said, "we now go down. It'll be a long time before I sit on top of the hill with you again. Come, hour or other I'm going to take you home. I'll these old ladies I hope to goodness they'll believe me."

"No one could do anything but believe you," said Dick. "You're like that."

Then went down the hill. On the road the walked quickly, in a trot now and then.

"Walking!" asked Dick belligerently.

"Station first. I'm all out to move the last of the man in the ticket office. I forget—about my tinks last night. I'll give them back for two singles. He said what he had to say with a tear-stained face. Cupid had never been so near her before.

CHAPTER VII

Via a Window to Liberty

The routine of Red Lodge was sadly broken [illegible] in her bedroom next [illegible] as to the attitude of Miss Okehampton. Her breakfast on a tray at [illegible] Jack and all that [illegible] Dick, who alone possessed the key of the great gates that shut her off from life. Jack, who had said to say good bye and who never looked up before he drove away.

That young things easily recover, especially when [illegible] Dick was not of the [illegible] and ink every drop of the [illegible] and [illegible] sleep laid its consoling [illegible] and mutinous brain, [illegible] and returned in [illegible] of the hill, to listen and [illegible] sound.

[illegible] the sun fell it and [illegible] was. Where the sun had set and the [illegible] behind the chestnut [illegible] looked as though they [illegible] and [illegible] by her little bed and [illegible] wanted [illegible] her [illegible] no drink and a bed she [illegible] yesterday afternoon to [illegible] at [illegible] night or [illegible] to find [illegible] and went [illegible] Dick had thanked [illegible] Then she sat at the [illegible] a series of [illegible] [illegible] Jack's [illegible] And it was [illegible] [illegible] seized upon a copy [illegible] and [illegible] [illegible] smoking like a factory. [illegible] the butler to make an [illegible] house after the ladies were [illegible] that there was no escape [illegible] the servants' lights were out [illegible] dear, quivering at every [illegible] rings from [illegible] he said. [illegible]

[illegible] Miss Smedley's door, congratulating [illegible] on her calmness under [illegible] "I—to me the last," he said, "to [illegible] she warned the [illegible] to Miss Okehampton's [illegible] and locked her with a wooden [illegible] [illegible] trying to soothe Miss [illegible]

Miss [illegible] sniffed. Miss Smedley sniffed. Dick [illegible] creeper, who now came upon [illegible] sniffed. The maid sniffed and the old dog sneezed.

Dick [illegible] and stood back, expectant. [illegible] Instead a beautiful scent [illegible] cigarettes filled the air. It was a rare smell in that house.

Copyright, 1912, by D. Appleton Co.

To Be Continued Next Sunday.

"It was then that Miss Smedley got up softly and tiptoed away."

middle of September and was like a beautiful middle-aged woman on one of her best days. There were many of the remains of youth everywhere. It was only here and there that the sere and yellow peeped out, and if you didn't look too closely into the neat cottage gardens you didn't see the Autumn flowers.

Dick saw nothing and saw everything. She was free. She was going back. It was like heaven. She said so again and again, and as she came in touch again with never-to-be-forgotten corners and patches and wild stretches she fell into a sort of ecstasy. The London Dick, the excitable Dick, the slangy, dash-dash Dick and even the Sydenham Dick were all left behind. She was Dick of the trees, the birds.

Jack had called her an angel. Whenever he was able—a good, and therefore a cautious, driver was Master Jack—he glanced at her face. He had called her an angel, but had not been quite certain that this description fitted her. But now he was dead sure. She looked like a child in church. It was wonderful. He would never believe no, never, that Dick would ever be capable of anything that was not straight. Her slang, her oaths, even her occasional blasphemies, startling, ingenious blasphemies, were tricks caught from association. They were not Dick, the real Dick. To-day the "Hike 'em in." The cache was loaded and covered up and away went these two, arm in arm.

It seemed to Jack, and he was not a man of much imagination—he regarded imagination with a good deal of suspicion—that Dick's progress up and over the hills and through the woods was almost a royal one. It struck him that the birds sang louder and followed her from place to place all a-flutter with excitement, that the long fingers of bramble in the hedges caught her affectionately. Her laugh seemed to stir even the silent beech trees which stood sedately among dead leaves, in endless uneven lines, always untouched by the sun except when it swept across their beds, bringing out a dozen different shades of green.

Jack had his work cut out. For hours he dodged about after Dick. She was a very will-o'-the-wisp. She felt it to be a solemn duty to visit all her old haunts. To leave one would be to make it jealous. The hours teemed with history. Every place had been the scene of some exciting adventure. Every place reflected a different phase of Dick's ubiquitous career. She had been the last of the Mohicans here, a famous broncho-buster there. Elsewhere she had played the part of a Canadian log roller, an Eskimo, and nearly every-

REPERTOIRE WILL RIVAL THE CZAR'S

Programs for Mlle. Pavlowa's Performances at Opera House Is Announced.

The repertoire from which the program for the forthcoming performances at the Opera House is Mlle. Pavlowa and her big company is very large. It is more extensive than a season's repertoire at the home of the Russian Ballet, the Imperial opera House at St. Petersburg.

Although the czar spends upward of a million dollars annually on his ballet, he does not offer in a season so many ballets and ballet programs that Pavlowa will see when Mlle. Anna and her cohorts and forts at the Opera House Saturday afternoon, and again Wednesday, October 29.

The repertoire of classical and tragedy ballets from which the programs will be drawn is:

The new ballet-pictures of the ballet "Les Papillons" is arranged by Michael Fokine to the ballet of the Imperial opera at St. Petersburg. Music by Alexander Spendiarow.

"Le Cygne" (The Swan), a dramatic arrangement of Saint-Saens' "Le bete grand" of "Le Carnaval des Animaux." Fokine-Saint-Saens.

"Le Carnaval" (Carnival), arranged by Fokine. Music by Schumann.

Fantasie, revised by Pavlowa. Music by Chopin.

"Les Sylphides," selection of "Chopin's splendid arranged by Fokine. Orchestrated by Glazounow.

"Amarilla," a dramatic ballet, founded on an Egyptian folk song. Music by Glazounow. Fokine, Dargomizsky.

In Fokine Mr. Pavlowa has arranged a "Valse Mignonne" by Godard, a "Valse Caprice" by Rubinstein, a "Valse Brillante" by Chopin, a "Valse Boston" by Chaminade

3 FLATIRONS AND SOAP HER WEIGHT

Real Tiny Weight, Too, for Harriet Burt, Her First September Morn.

According to her stories and gags the hangers-on among them whisper it got up when pay day a-neared. Miss Harriet Burt, the dancing soubrette in boss of "The Purple Road" at the Shubert, is sure in her weight in gold.

In spite of this, however Miss Burt might tell the record of the scales her pounds be remembered as contagious.

I prefer, she says, "to tell you what I was about in Troy, on a September morning years ago, when I first appeared on the stage of the Troy Museum. I was certainly three fourteens and a fifteen cake of laundry soap.

It was real "Troy weight, too, for I was in that town of polyglot tongues in ruffles and collar factories that it best known by the number of miles it is from Albany that Miss Burt was cast.

It was a notable September morn for Miss Burt, but still a more notable one was to come later, when, as she tells it with her irresistible laugh, she appeared before Mr Krauger and sang for him without accompaniment, "Hear Ye Not, O Israel."

"It was the only thing I could think of to sing just at that moment" she says, "but since it led to my position in "The Prince of Pilsen," I suppose I must thank the choirmaster of the First Hebrew Church for my start in the theatrical world. "And," she added thoughtfully, "I have yet to see my finish."

Amusements.

AT THE OLD

HOWARD

FORE

Well, old "Howards" you're in for a long drive over the old Howard course, all right. When you come to our links, it's a stiff, you'll go over the whole 18 with a low score. You'll also find if your players are not on the job, that our stone is just as fine better than anything on the Boston course. Our caddies are all trained to "mind" our players' every step of the route. We always take real pride in the "turf" and the "green" this is just as nice. We're perfect on a "one stock and what we are "Howards" working well, with "Mike," it is but one with a record score.

Returns of World's Series Games announced

MAY HOWARD BURLESQUERS

With May Howard and a Bunch of Burlesque Beauties.

ALSO THIS OLD

HOWARD

Burlesque Vaudeville

DAIVIS FAMILY

The Daivis Family are the world's great aerialists, and that goes without any small talk. The Daivises are the daintiest, most graceful and most daring aerialists in the world. They will be viewed when Kelly and Adams step through the centre door from under the Marshalls. Some record breakers and Nothing big, but a tone-up act that is order from the first throw. An airside foot artist, Pike and Calame will make good with their comedy juggling. Pike is a corker and Calame's work is all in very delightful. The Daly Sprouters will give you on the home side of Sunshine Street with their original chorus. Always something doing till 11, at the old Howard

THIS SUNDAY (TONIGHT) at 7

AT THE OLD

HOWARD

Vaudeville and moving picture features. The same continuous show. Nothing omitted. Admission 10 Cents, All Seats Free.

Grand Opera House

Washington at Dover Sts. At L Station.

Ladies' Bargain Matinee every Monday, and seat 10 cents. Two shows daily 2 and 8 Doors open at 1 in the afternoon and 7 in the evening. Free moving pictures to all patrons.

Follies of Pleasure Burlesque

WITH DAN COLEMAN

STAR BALL PLAYER SCORE BOARD

Watch the Score Board Every Inning of the Game Between Boston and Chicago, WEDNESDAY, OCTOBER 8th. POPULAR SONG CONTEST NIGHT

WRESTLING

STAR HEAVYWEIGHT MATCH

Under Direction of Geo. Tyner

EVERY TUESDAY NIGHT.

AMATEURS

Every Monday Night.

This Sunday Night at Grand Opera House at 8 Morning Concert by Mr. Bell and Miss Jessie Tremont Trio, Bernard and Sterling, Miller and Lyons, De Voe, Miss Hoffman, Prof. Hoffman, Accordeon. Three hours' show—nothing repeated. PRICES—Best 10-15-25c.

Resorts and Steamships.

NEW YORK $2.40

VIA RAIL AND BOAT

BAY STATE LINE

Outside Berth Staterooms $1.00 Extra. Secure Reservations at

GEORGIA and NEW ORLEANS

Through Sleeping Cars Without Change.

Ticket Office, 214 Washington St. Boston

To New York $2.65

Via Rail and Boat. Daily and Sunday

NEW YORK, NEW HAVEN & HARTFORD R.R.

BOSTON & NEW YORK AIR LINE

COLONIAL LINE

From Prize Fighter to Fame as Actor

Owen McGiveney, Now at Keith's, Held British Title.

From lightweight champion of England to the rank of the foremost protean artist on the English speaking stage is quite a jump, but Owen McGiveney, the celebrated Irish actor, who comes to B F Keith's Theatre this week, has made this leap. McGiveney is known in the sporting circles of London as Owen McGiveney the cleverest and cleanest boxer that ever won the lightweight belt. He will present his protean sketch "Bill Sykes," founded upon Charles Dickens' "Oliver Twist." In rapid succession, McGiveney portrays five widely different characters. McGiveney works under a tremendous mental and nervous strain. He says he could not cut a line or word out of his play if he tried, because he has become so accustomed to his routine that his tongue works faster than his brain. The minute he steps before the curtain, clad to inaugurate evening dress, and addresses a few introductory words to the audience, the character seems to take possession of him, and the man who has faced countless opponents in the ring without flinching becomes as nervous and bashful as a schoolboy reciting his lesson.

Alma Belwin Lauds Racial Play Effect

"Five Frankforters" Modeled on Famous Rothschilds, She Says.

Miss Alma Belwin, who so daintily portrays the beautiful daughter of the Vienna Rothschild in "The Five Frankforters" firmly believes that the racial play is of deep interest to all broad-minded and cultured playgoers.

"The Five Frankforters," said Miss Belwin, "are believed to have been modeled on the famous Rothschild family, and in it one gets a most delightful picture of the life of the high class Hebrew family.

"The Hebrew race dramas are only race dramas of one sort and are infinitely less numerous than those concerning the type characteristics of the Germans, French, English or Americans.

"To me these dramas of the race always exercise a peculiar fascination. It is interesting to note that Jewish plays are usually plays of home life, which is so much the overwhelming sentiment of Jewish civilization. The French plays which have become popular in this country, such as "Zaza," "Camille" and "The Thief" are of different type."

Amusements.

Castle Square Theatre

HUMOR is one of the necessaries of life. And the place where HUMOR can be THOROUGHLY ENJOYED is the theatre. We call your special attention to our production of Charles H. Hoyt's satirical comedy

A Temperance Town

Its scenes are a New England village, and its summers are REAL NEW ENGLAND PEOPLE.

Don't run the risk of being turned away by waiting till the last of the week. HUNDREDS WERE AGAIN DISAPPOINTED last Saturday. Our telephone Tremont 3, is ALWAYS AT YOUR SERVICE, and the tickets you order will be held a reasonable length of time. Our Branch Ticket Office is at 15 Winter St.

A week from Monday we shall give you that most powerful of realistic dramas, "BLUE JEANS."

OPENING TONIGHT. Grand Concert. 12 Noted Artists, 2 to 10:30. 10c and 25c.

GLOBE

10 A. M. to 10:30 P. M.

VAUDEVILLE

ONLY 1:50 to 4:30 7:50 to 10:30

SIXTEEN ACTS

Double Amount Any Show in Town

Vaudeville and Pictures Alternate During Morning and Afternoon.

Some of the Features for the Week Beginning Tomorrow

DON FULANO

The Wonder Horse.

MINNIE VICTORSON & EDGAR FORREST

In Yesterday's Not Dreamed Play

THE DISTRICT ATTORNEY'S WIFE

THE ARTISTIC TRIO

A Positive Musical Treat

FOUR BRASS MEN | CHESTER JOHNSTON and CO. CYCLISTS | HELEN DE NOIRE Grand Opera Girl

Craig & Overholt—Ward & West—Mercedes & Dale—Aubrey & Flower—Marie Dale

DENNIS BROS. Comedian on Elevated Ladder

And a Host of Other Features

10-15-25c All 10c

Sat., Sun. and Holiday Eve's, 15-25-35c

BASEBALL RETURNS

TONIGHT—2 CONCERTS—7 and 9

Amusements.

SHUBERT LAST WEEK

Starting Tomorrow Evening at 8

Wed. & Sat. Mats at 2 O'Clock

The Enchanting Musical Comedy

THE PURPLE ROAD

WITH VALLI VALLI

Book and Lyrics by De Gresac & Dorsay

Music by Reinhardt and Peters

THE ROYAL PATH TO MUSICAL EXUBERANCE AND LAUGHING COMEDY

Luxurious Equipment Scenic Splendor All the Way

SINGING and ACTING Chorus of 80 Orchestra of 30

NEXT WEEK Beginning Mon. Mat. OCT. 13 One Week Only Matinee Daily | Mail Orders with Checks or Money Orders Received Now

GERTRUDE HOFFMANN

MME. POLAIRE

LADY DUFFUS-RANDOLPH CHERRYSON

MAGNIFICENT ALLIANCE OF WORLD FAMOUS STARS LONG DREAMED OF—NOW REALIZED

The Woman of Darling Innovations, in a New Revue, with a Beauty Chorus of 40.

The Tallest Woman in Paris, with the Smallest Waist in the World.

Granddaughter of the Duke of Sutherland, Daughter of the Earl of Yarmouth.

BOX OFFICE SEAT SALE OPENS TUESDAY NEXT, 9 A. M.

TREMONT TOMORROW NIGHT at 8 Sharp

MATS. WED. AND SAT. AT 2

John B. Schoeffel, Prop. and Mgr. Direction Chas. Frohman & Wm. Harris

SEATS SELLING FOR SPECIAL COLUMBUS DAY MATINEE, Monday, Oct. 13

Sensational Triumph

GREATEST SHOW ON EARTH

ZIEGFELD FOLLIES

FRANK TINNEY

LEON ERROL, NAT M. WILLS, ELIZABETH BRICE, STELLA CHATELAINE, MARTIN BROWN, WM. LeBRUN, MURRAY QUEEN, EVELYN CARLTON, ETHEL KELLEY, J. BERNARD DYLLYN, ANNA PENNINGTON, MAY DAY, PETER SWIFT, MAX SCHECK, LOTTIE VERNON, OTHERS AND

JOSE COLLINS

100---ZIEGFELD CLEVEREST CHORUS---100

HOLLIS STREET THEATRE EVENINGS 8 SHARP MATS. WED. & SAT. AT 2

CHARLES FROHMAN, HOB & HARRIS Lessees & Mgrs.

SEATS SELLING FOR COLUMBUS DAY MATINEE, MONDAY, OCT. 13

BOSTON'S BEST GIRL

JULIA SANDERSON

A RAY OF SUNSHINE IN THE BRIGHTEST OF MUSICAL COMEDIES

THE SUNSHINE GIRL

With JOSEPH CAWTHORN

LOEW'S ST. JAMES

Continuous Vaudeville.

Week of Oct. 6

Mon. Tues. Wed. Thurs. Fri. Sat.

Conley Mallette & Mack Mack & Walsh "Between Twins" Boy Two

Billy Kinkaid Demarest & Doll Demarest Troupe

Ernest & Ernie Bessie Clayton Dancing Girls

Edwin Keough Clarence Wilbur Clarence Addison Trio

Sammie Tuson Various Acting Dogs

Many other Features

Prices—10-15-25c.

Tonight 2 Concerts, 7 & 9 P.M.

Seats Reserved in Advance.

Moving pictures of the world's series games will be shown the following day after each game.

LOEW'S ORPHEUM

Continuous Vaudeville

PRICES - - 10, 15, 25

Tonight 2 Concerts, 7 and 9 P. M.

Moving pictures of the world's series games will be shown the following day after each game.

WALDRON'S CASINO

Hanover Street, Near Tremont Row

THE SCORE THAT HAS BROUGHT DISTINCTION TO BURLESQUE IN BOSTON

The Happy Widows Burlesquers

LADIES AT MATINEES 25c

TONIGHT

Pictures and Vaudeville

SYMPHONY HALL

SUNDAY AFTERNOON, Oct. 12 at 2:30

KUBELIK

Wizard of the Violin

Tickets $2.00, $1.50, $1.00 and 50c.

Box Seats at $3.00

4th Week! Still the Crowning Success of the Boston Season! Constant Laughs and Thrills Make Enjoyment and Entertainment for the Great Public Who Are Flocking to See Charles Frohman's Production of

THE CONSPIRACY WITH JOHN EMERSON

Charles Frohman, Rich & Harris Lessees and Managers

PARK

Evgs. 8:10. Mats. Wed and Sat Prices 1.50, 1 to 50 Ex Mat. Columbus Day

MAJESTIC EVENINGS AT 8:15 WED. & SAT. MATS. 2:15

Wilde-Sherrt Sts., Proprietors

LAST WEEK

THE FIVE FRANKFORTERS

The Story of the House of Rothschild—Most Charming Study of a Decade. With

MATHILDE COTTRELLY

EDWARD EMERY AND SUPERB NEW YORK CAST

UNANIMOUSLY PRAISED BY BOSTON CRITICS

NEXT WEEK Beginning With Matinee Day Mat. SEATS Ready at 10 A. M. Wed. TUES.

WILLIAM A. BRADY (LTD) PRESENTS

THE FIRST POPULAR PLAY OF THE SEASON HERE

BOUGHT AND PAID FOR

By GEORGE BROADHURST

As Produced One Year and a Half in New York in

WILLIAM A. BRADY'S PLAYHOUSE.

SPECIAL PRICES: 50c, 75c, 1.00, 1.50 AND NO HIGHER

MAIL ORDERS RECEIVED NOW.

B. F. KEITH'S THEATRE

"The Amusement Centre of Boston."

WEEK OF OCT. 6 TO 11.

DIGBY BELL

The Most Charming of All American Comedians, Supported by His Big Company in George V. Hobart's Musical Farce,

"It Happened in Topeka"

Special Engagement of the Celebrated Irish Protean Actor,

OWEN McGIVENEY

Presenting His Stirring One Act Dramatic Sketch "BILL SYKES" A Condensed Version of the Most Thrilling Novel of Life in the Lowerworld of London Ever Written,

Charles Dickens' "Oliver Twist"

Mr. McGiveney Plays Five Characters and Distinct Characters: "Monks," "Fagin," "Bill Sykes," "The Artful Dodger" and "Nancy," Entirely Alone and Unassisted.

VOLANT AND HIS FLYING PIANO

LEW BRICE AND LILLIAN GONNE, from the New York Winter Garden; SMITH, COOK AND BRADSHAW, Comedy Musical Artists; THE BROADWAY FOUR, in Classic Dances; DAVE THOMPSON, with a Musical Medley; WILLIAM AND MEDA, Comedy Dancers; DANE SHEPHERD, Character Singer; MARCUS PATHE WEEKLY, World's Pictured News.

Seats can be had in advance. Make checks payable to Treasurer. B. F. Keith's Theatre.

SUNDAY CONCERT Mlle. COLUMBO, A. ZOTTOLI BROWN & CO. ETHEL FINLEY, YARD BROS., REISNER & DORES, ELLIS LAMPE AND HUSTON, LEO. BRIDE. Prices 10, 20c. Washington St. Box Office open at 9. Tremont at 9.

BOSTON THEATRE

FROHMAN-HARRIS CORP. Lessees and Managers

EVENINGS AT 8. MATS. WED. & SAT. AT 2

2d GREAT SEASON TOMORROW NIGHT

THE LIEBLER CO'S MATCHLESS PAGEANT DRAMA

SPECIAL COLUMBUS DAY MATINEE

JOSEPH AND HIS BRETHREN

4 BRILLIANT ACTS—12 SCENES OF SPLENDOR.

SEE THE WELLS OF DOTHAN, THE HOUSE OF POTIPHAR, EGYPT AS IT WAS 1900 B.C., THE STATELY COURTS OF PHARAOH, THE CARAVANS AT THE WELLS OF DOTHAN, THE PALACE OF PHARAOH, (The Revels), AND SIX OTHER GREAT SCENES.

Same Cast and Scenery Theatre Can Handle

Same Century Theatre Cast Headed by

JAMES O'NEILL, BRANDON TYNAN, PAULINE FREDERICK

250 People on the Stage.

Prices 25c to $1.50. 4 Weeks More

Special Music

PLYMOUTH THEATRE

Tel. Oxford 2070

Eliot Street, near Tremont

The House of Consistently Interesting Productions

LAST 3 WEEKS

MR. GEORGE ARLISS

IN LOUIS N. PARKER'S MASTERPIECE

DISRAELI

SPECIAL COLUMBUS DAY MATINEE MONDAY OCT. 13

SEATS FOR REMAINING 25 PERFORMANCES NOW SELLING. POSITIVELY LAST TIME SATURDAY EVG., OCT. 25. MAIL ORDERS GIVEN SPECIAL ATTENTION

COLONIAL THEATRE Nights at 8:00 Mats. Wed. & Sat. at 2

Extra Mat. Columbus Day: Mon. Oct. 13

Charles Frohman & Wm. Harris Lessees & Managers

2nd BIG WEEK

THE IDOL OF THE AMERICAN STAGE

GEO. M. COHAN

HIMSELF

AND HIS OWN COMPANY IN HIS WORLD-WIDE COMEDY TRIUMPH

"BROADWAY JONES"

A LAUGH IN EVERY LINE---AND IT'S CLEAN

LAST PERFORMANCE SAT. OCT. 25. Seats for Entire Engagement

SUNDAY NIGHTS, OCT. 19 and 26

SOUSA AND HIS BAND

SEATS NOW SELLING

GAIETY

Washington and Boylston Sts.

The Leading Burlesque Theatre

BLUTCH COOPER'S NEW 1914 MODEL

BEAUTY, YOUTH AND FOLLY

WITH

TOM McRAE

IN HIS OWN ORIGINAL CHARACTER

"SMOKE"

AND

EDDIE FOLEY

THE BOSTON BOY

30—Big Beauty Chorus—30

2 Shows Daily at 2:15 and 8 P.M.—Seats Reserved by Phone, Ox. 8

CONCERT TONIGHT AT 8

One Show No Repeats

All Seats Reserved 10, 20, Entire Orchestra 25c

TREMONT TEMPLE

Twice Daily, 2 and 8—Popular Prices

6TH WEEK

Supreme achievement of motion photography

LES MISERABLES

A magnificent photo-play adapted from a world famous story.

Acted by a cast of French stars.

Owing to previous bookings the Friday night performances will be omitted hereafter.

MOTOR BOAT NIGHT" TUES. OCT. 14

NATIONAL

With the Original Quality Show

ADD HOYT'S MINSTRELS

MILO BELDON PLAYERS

COOGAN & COX

BIGELOW, CAMPBELL & REYDEN

STUART & KEELEY

WENTWORTH, VESTA & TEDDY

ETELKA & IRENE

BUSH & SHAPIRO

LAWTON, THE JUGGLER

BIGGEST SHOW IN BOSTON

AT THESE PRICES

Matinees, 10c, 15c, 20c, 25c

Evenings, 10c, 15c, 20c, 25c, 50c

TORTUNOV, The Man in the Bottle

BOWDOIN 10 Cents

BRAHAM'S EDUCATED FLEA CIRCUS

ALSO RETURNS OF WORLD'S CHAMPION SEWING GAMES.

HARRIET BURT IN "THE PURPLE ROAD" AT THE SHUBERT
ELIZABETH BRICE IN "ZIEGFELD'S FOLLIES" AT THE TREMONT
ALMA BELWIN IN "THE FIVE FRANKFORTERS" AT THE MAJESTIC
ADA GILMAN AND GEORGE M. COHAN IN "BROADWAY JONES" AT THE COLONIAL
MARGARET DALE IN "DISRAELI" AT THE PLYMOUTH
FLOSSIE HOPE IN "THE SUNSHINE GIRL" AT THE HOLLIS
LUCIA COOPER AT THE GAIETY

By NICHOLAS YOUNG.

For [illegible] who is taking things easy, Mr. George C. Tyler of the producing firm of Liebler & Co., manages to do a good deal of fitting about the country in the process of keeping his house in order. Mr. Tyler is not producing this year—he is simply resting upon his laurels and watching "Joseph and His Brethren" and a few other steady moving attractions that keep the firm name on the program. "This is not the day of the serious minded producer," Mr. Tyler told me the other night, "and I have stopped making new productions. The man who caters to low-brow audiences is having his inning now, and I am willing to let him keep right at it until the public taste shifts back to things that are worth while. The condition of the theatrical business at this time does not encourage the maker of good plays—the people want frivolity in their drama. And no showman of intelligence will combat this inevitable tendency. That is why I have decided to make no new productions this season. I have [illegible] inclination to drop into what you may call low-brow theatricals—I will leave that field to men who know more about it than I do.

"It is a [illegible] skill; to launch a production like 'Joseph and His Brethren.' The cards are stacked against you from the start and only exceptional good fortune will carry you through successfully. As you know, 'Joseph and His Brethren' stood the test and is sailing on smooth waters, but it was a different story when I produced 'The Daughter of Heaven.' That little flier into the heights of the serious spectacular drama cost me $100,000 and there were no rebates of any kind. The whole trouble with the drama, if you can call it trouble, is the deteriorating taste of the public. The really good things of the drama no longer appeal to him in the measure that they should and some of us have suffered. It is a great season, however, for the man who produces frothy, inconsequential entertainment. This is the time when froth and prints walk hand in hand, and that is why my firm has decided to halt for a season in the production of new plays. Some day there will be a reversal of taste among playgoers and the manager with a serious purpose will have a chance to get back to his job. That is what I am waiting for."

* * * * * * *

This week [illegible] strenuous struggle the theatres of the city have ever engaged upon. With five new attractions battling for patronage—all of them important—a severe test has been imposed upon the paying strength of the community. Viewed with cold, business eyes it must be admitted that the season is altogether too young to bear the strain of so many good things at one time. Inasmuch as many of the regular theatregoers are still away from the city it was not entirely unexpected to find limited attendance at several of the houses where good entertainment was offered. While the spectacular success of "Joseph and His Brethren" and the artistic performances of "The Five Frankforters" made distinct claims for public attention, it remained for the more popular appealing "Follies" to reap the richest of box office harvests. Mr. Ziegfeld proves rather emphatically that burlesque is a safe investment at any price, and that girls and more girls are more to be desired in some quarters than entertainment of actual merit.

* * * * * * *

One may reasonably ask whether personality is not a greater asset in a stage career than artistic skill. The most popular of feminine stars now in Boston is Julia Sanderson, whose following among [illegible] reaches from the outside limit of theatre-train territory to Harvard square. She is popular with women and men alike—from matronly women to boyish men—and yet she is neither a singer of exceptional ability or an actress whose art threatens to unseat any other of the fixed stars in Mr. Frohman's firmament. But Miss Sanderson does have personality and grace—much more of it than any one young woman is entitled to by the law of average, in many ways she is the most enjoyable young woman in musical comedy, and your enjoyment is found solely in her fetching personality. Her inexhaustible charm seems too real to belong to the stage, and she impresses you with the notion that she is having just as much fun on her side of the footlights as you are on yours. After all, personality is the quality that carries a young actress to her greatest success.

* * * * * * *

I HAVE a letter from George M. Cohan which answers a question which many playgoers have doubtless turned over in their minds—whether Mr. Cohan is on the level in his announcement that he is to retire from the theatre and its affairs. His answer is yes and no—so you can take your choice. Says Mr. Cohan: "The story, that after this season I will leave the stage, is true. I will play 'Broadway Jones' in Philadelphia, Cincinnati, Pittsburgh, Louisville, Indianapolis, Baltimore, and a few of the other larger cities, and if by that time the hot weather hasn't struck us, I will dash into Providence for a week just to renew some old acquaintances. By carrying out this plan I will be leaving the stage just where I first went upon it as a boy ten years of age. No, this is not a Patti farewell—I am just going to quit acting for three or four years, take a good rest and get acquainted with my two little daughters.

"No, sir, I am not going to leave Broadway—and yes, sir, I am going to become a farmer. Of course I won't try to do all the work on the farm, and I won't try to keep in the atmosphere to the extent of getting up at 4 a. m. to milk a flock of cows or feed a herd of chickens, but my farm will be conducted on scientific agricultural principles and I will be in the look-out chair to see that nothing is left undone that may make it a success. But even so, Broadway and I will not part company. I love the dear old street and I've had some wonderful times up and down it, and it is because of these good times that I have so persistently boosted the 'White Streak.' Why, look at the songs I've written about the famous thoroughfare: 'Give My Regards to Broadway,' 'Too Many Miles from Broadway,' 'All Aboard for Broadway,' 'The Broadway Girl,' and the plays, '45 Minutes from Broadway,' 'The Man Who Owns Broadway,' and my present vehicle, 'Broadway Jones.'

"I think I deserve this rest, for I have been working hard for nearly twenty years. I began writing short sketches when I was fourteen years of age. I began to write three-act plays when I was twenty. I not only wrote, rehearsed and staged these plays, but appeared in most of them as well. Then I began to write plays for other people and staged, rehearsed and produced them. I figure that I have been doing the work of eight or ten men and I'm tired. Not the kind of tired that the doctor prescribes for, but rather the kind that makes a man long to sit close to a big open fireplace with his slippered feet on the fender and a good book in his mitt. That's what I want to do—read and write, and believe me, I'm going to exercise this ambition to the full. Of course I'm going to retain all my theatrical interests, but I am not going to be active in their management. My partner will attend to that, and while he is doing so I am going to read and write and read—fiction, romance, adventure, stories of travel, large doses of Shakespeare and a big splash of the classics. Listen good, doesn't it?"

Why Disraeli Is a Great Stage Character

By GEORGE ARLISS

There are many reasons, it seems to me, why Disraeli may be considered one of the greatest characters for the stage. First of all his methods were theatrical and many points in his political career were gained more by acting, or "bluff," as they say nowadays, than anything else. Characters with a distinctive personal appearance are good for the stage and Disraeli was certainly unusual in this respect. His physical peculiarities were more broadly caricatured than any other great statesman. He always dressed in a manner which was almost theatrical in its spectacular effects. When he was young he perfumed and arranged his hair in glossy black ringlets, wore rings on his fingers over white gloves, and glittering waistcoats that made him conspicuous among London's most arrant dandies. He often looked like a freak in his younger days, but talked like an oracle. Later, when he traveled through Spain and the East, the spectacular fascination of the Orient charmed him. He wrote to Bulwer Lytton: "The life of this people greatly accords with my taste. To repose on voluptuous divans, and smoke superb pipes, daily to lounge in the luxury of a bath which requires half a dozen attendants for its perfection, to court the air in a carved caique by shores that are a perpetual scene—this I think a more sensible life than the bustle of the clubs and the coarse vulgarity of our political controversies."

A man possessing the wonderful personality of Disraeli presents a most interesting field for stage characterization. It will be remembered that from the force of this great personality, and his indomitable will and courage, he rose from an unknown author to Prime Minister and the personal friend of the Queen. At that time, for a Jew to fix even Parliament for his goal, to say nothing of the Premiership, was considered preposterous. So strong was racial prejudice that Disraeli was up for Parliament four times before he was elected.

There is one reason why some may not consider Disraeli a great stage character. His domestic life was ideally pure and simple. It has been said that a successful play cannot be founded upon happy domestic conditions. "Disraeli" must then be an exception.

Boston Sunday American

SOCIETY in AUTUMN DAYS

UNITES LOVE AND TITLES

Newest American Girl to Marry Into Nobility on Most Happy Honeymoon.

AMONG the happiest of American brides who have married titled noblemen is without doubt Marchesa Massimiliano Strozzi, the former Providence belle, Linda Angell Arnold.

The marriage was the joining of old and New World aristocracy with a happy mixture of true love on both sides. The usual nobleman who marries an American girl marries for money, but in this case there was wealth on both sides, and a marriage of mutual advantage for either.

The bride now on her honeymoon, is the daughter of Millionaire Otis Arnold of Providence.

The Strozzis of Florence are vastly wealthy and are large cultivators of vineyards.

In selecting an American girl for his bride the Marquis is simply following the example set by his maternal grandfather, Count Frenfan d'Ursel, who married a Miss Waite of New York.

Everywhere the young couple have been seen they have attracted much attention. The Marquis is 6 feet 2 inches tall and exceptionally distinguished, while his bride is 5 feet 10. She has chestnut hair and hazel eyes, while he has the typical Italian coloring.

They first met at a garden party in 1911. The young girl's mastery of the Italian language, together with her beauty and charm of manner, attracted the young nobleman. The accomplished young American girl had spent much time in Italy, where she went to finish her education after studying in Paris.

Shortly after the marriage the young couple sailed for Europe and have been spending the greater part of the Summer with the family in a mountain resort outside of Florence. They will shortly return to America, where the business interests of the Marquis are centred.

MARCHESA Massimiliano Strozzi (Miss Linda Arnold of Providence), at left in wedding gown. Photo by Bachrach

Mrs. A. Robeson Sargent of Boston, sister of Mrs. Phil Lydig, at right.

Society Defies Fashion and Clings to Straw Hats Whether It's Right or Not

SOCIETY, even though the frost IS on the pumpkin, is still a Summer hats (that is, the [illegible]

I saw Mrs. Wetzel Cochran in Boston [illegible] ing a dark blue satin gown with [illegible] and close fitting black straw hat, to [illegible] gown.

A little farther on I saw Mrs. S. Hall [illegible] Hannah Stimson, coming out [illegible] She was wearing a black satin gown [illegible] stick ups effect in the back and a [illegible]

Mrs. Wolcott, who is at her [illegible] especially so, which is, I fear, due to the fact that [illegible] the return of the spade and hoe to the realm of [illegible] gardens on her Readville estate, and [illegible] when out in the conservatories caring for [illegible]

"Beau Brummel" Tweed's Engagement Shatters Hopes of North Shore Maids

[illegible]

The Fair Mary Josephine Appears in Season's First Fur-Trimmed Gowns

[illegible] from [illegible] sister [illegible]

Miss [illegible] be so fashionable this season.

She had on a very black fur trimmed [illegible] coat effect with a narrow band of fur.

Photographs of Mrs. [illegible] ments, and the two daughters [illegible] tention as they made their way [illegible]

He's a Real Millionaire, Belongs to the Club, You See

PROFESSOR AND MRS. JOHN A. R. SCOTT, the former prominent [illegible] Professor Scott [illegible] Mrs. Scott [illegible] the Boston Art Club [illegible] Mrs. Scott [illegible] Mrs. Scott [illegible]

Taft and Guild in This Union

AN interesting out of town [illegible] Augustus W. Inevitable will be read [illegible] Miss Margaret [illegible] and Lloyd Wolf, [illegible] Miss Boston [illegible] Many Boston [illegible] the week and parties [illegible] given in honor of the [illegible]

Among the many entertainments [illegible] was the [illegible] for a debutante and her cousin, Miss Louise D. Allen, given at her home on [illegible] Miss Allen [illegible] Miss Guild, who is well known among the younger set in Boston, will have [illegible] Miss Louise C. [illegible] Miss Elsie [illegible] Miss Helen [illegible] Miss Lena [illegible] Miss Margaret [illegible] Miss Ruth [illegible] Miss Helen [illegible] Miss Gertrude [illegible]

Miss Guild [illegible] Miss Allen [illegible] Miss Guild [illegible] Miss Allen

Notes of the Fashionable World

Mme. Labori and Daughters, Ah Yes! Her Daughters! Are Guests of Mrs. Inches

MRS. CHARLES E. INCHES, who has come up to her estate in Mt. [illegible] from her Summer home, Marigold, to receive the guests Madame Labori of Paris, wife of the famous French lawyer, and her daughters. The daughters are wonderfully charming and are quite the social lions of the day.

Mrs. Inches gave a [illegible] one night last week, and recently entertained at tea here at the Chilton Club in honor of Madame Labori. Madame is a true Parisienne, and when I saw her with Mrs. Inches on Commonwealth avenue the other day I knew instantly that she was not a Bostonian, though at [illegible] I may want to know who she is. She is a [illegible] and [illegible] and as they passed their way among the people I saw [illegible] and frequent [illegible].

Several other affairs are being planned for the latter part of Madame and her interesting daughters, among them being a dinner dance which Mrs. Inches is to give at her suburban home.

* * * *

Such Sisterly Devotion! Miss Whipple Puts Off Debut for Miss Katherine

THAT interesting bit of femininity, Miss Dorothy Whipple, who was to have been among the buds of the coming season, has decided to wait until next Winter when her younger sister Miss Katherine Whipple, will be introduced with her. The girls are exceptionally devoted, and the idea of making her first plunge into the social whirl, leaving her sister behind, appealed but very little to Miss Dorothy.

The girls are daughters of Mr. and Mrs. Sherman L. Whipple of "Clydehurst," Brookline. The family is now at the Summer estate, "The Forges," in Plymouth.

In the meantime Miss Dorothy will continue her studies at a finishing school and her sister will take a course at Bryn Mawr, at the conclusion of which both girls will go abroad for an extended tour, returning just in time for the festivities of their first season.

* * * *

Purple and Blue Dangerous Combination to Put in Hands of Even the Best Modiste

MRS. PHILLIP S. SEARS, who was formerly handsome Mary Higginson, was in town the other day shopping, when she wore a dark blue brocaded charmeuse gown with coat to match, the latter falling nearly to her knees. The waist had quantities of Irish lace trimming it at the throat and had the effect of large jabot. Her hat, which was a very large one with a rolling brim, was a deep shade of purple and trimmed with paradise aigrette of the same coloring, and she wore with it a purple veil.

Both she and Mrs. Wallace Goodrich are the only two women I have noticed of late who have successfully combined this latest mode of coloring, as, if not properly handled, purple and blue is a very dangerous combination to put into the hands of even the best modiste.

* * * *

Mrs. Astor's White Hair Particularly Striking Against Her Hat of Black

MRS. JOHN ASTOR (Ava Willing) is in light mourning for her brother, the late Barton Willing of Philadelphia. She wears white a great deal, although a friend saw her Sunday in the Ritz-Carlton in New York on her arrival from Beechwood at Newport, when she wore a beautiful clinging gown of black crepe de chine done in bands of dull black surah silk. With her wealth of white hair her large black picture hat with black paradise aigrettes was especially becoming.

Her daughter, Miss Muriel Astor, who was with her, was in white muslin done in Irish lace insertion.

* * * *

Young Mrs. Sam Warren Never Looked Better

I NEVER saw young Mrs. Sam Warren looking prettier than she does this Fall. I caught a glimpse of her the other day coming in from Dedham, when she wore a stunning gown of black and white striped ratine. The waist was done in coatee effect and was lightened by quantities of bright cherry red velvet buttons, the same color forming the narrow cuffs and narrow revers of the coatee. She wore a heavy, broad, canvas collar, embroidered elaborately in the Bulgarian colors.

Her hat was a large black straw one, trimmed in huge bows of black moire ribbon and wide loops spreading at the back. She wore white suede kid gloves.

* * * *

Charming Costumes Seen About Town During the Week

MISS ANNIE WARREN, after spending the Summer at the North Shore, was looking very well the other day in Brookline, when I saw her walking with her favorite fox terrier. She wore a stylish gown of bronze brown taffeta silk, the waist of which was in long coatee effect, having a small shirred belt at the back to confine the waist line. The garniture was of Brussels lace, which formed a transparent guimpe, while the wide revers were of heavy Bulgarian cream lace. Her hat was a large brown one of the same shade of straw, trimmed in quantities of brown ostrich feathers, and she wore a dark brown embroidered chenille veil. Long white ehbot gloves completed a very charming costume.

* * * *

I RAN into Mrs. Lythgow Devens the other day up from the North Shore and going into the Touraine. She looked remarkably smart in a black satin gown, with wide cuffs and rolling collar of vivid lavender satin. She had a soft girdle of the same material. Her guimpe was of white Brussels lace, edged with black velvet.

Her hat was a small English walking black straw, trimmed with bands of black satin and large black satin loops at the back. At the front, over the rolling brim, were a number of small pink roses. She wore a white lace embroidered veil and over her arm was a stylish black satin wrap lined with lavender satin.

* * * *

MRS. HARRY PRATT McKEAN, JR., who was Miss Elizabeth Lee of Brookline, appeared the other day in a very smart gown, blue and white striped silk waist, with serge skirt to match. She wore a tiny hat in the way of a patent leather sailor, well off her face, with a wide band of black satin ribbon.

* * * *

I SAW, the other morning, Mrs. Nathan Matthews, who since returning from Europe is stopping at the Hotel Oxford, with her husband. Mrs. Matthews looked especially well in a black and white striped serge gown, with large black hat and white brim, the trimming being of black maline and aigrette. Over it she wore a vivid purple chiffon veil to her waist. At her throat over the transparent guimpe of black lace she wore a string of pearls.

Vincent Club Girls Take a Little Peek

MISS ALICE BOWKER'S TROUSSEAU MOST WONDERFUL OF ALL OCTOBER BRIDES

TWO unconventional poses of Miss Alice Bowker, at the left, as she appeared at a recent horse show; at the right, in Vincent Club [illegible] costume.

THAT pretty Alice Bowker, who is to be numbered among the brides of October, is to have a marvelously wonderful trousseau, for the news is afloat of an early October bride, in the opinion of her sister members of the Vincent Club, many of whom have had a peep at it.

Miss Bowker is the daughter of Mr. and Mrs. William Bowker, and a marriage to Gordon Hutchins is set for October 19, at 3 o'clock at Nashawtuc Hill, Concord. It is to be a large and brilliant affair, and a special car will be attached to the train which leaves the North Station at 2 o'clock to carry the Boston guests.

Mrs. "Reggie" Boardman Understands the Elusive Art of Simple Dressing

MRS. REGGIE BOARDMAN of Washington and the North Shore is just back from a trip to the White Mountains and Lenox. She is one of the few women who understands the art of simple dressing. As I saw her the other day shopping, I could not help but notice the simplicity of her gown. It was of black satin charmeuse, with absolutely no trimming, and the waist made in a middy blouse effect. She wore a large black hat, long white ospid wings, well off her face. At her throat she wore a small string of pearls and on her corsage wore a large bunch of orchids.

Her Debut to Extend to Quebec

MISS LOUISE CONVERSE, a daughter of the Frederick S. Converses of Westwood, who is among the social debutantes of the coming Winter, will unfortunately have one of the most brilliant Winters possible. After several entertainments are given here in the fashionable new house on Ilne street, Miss Converse contemplates visiting Quebec, where her aunt, Mrs. Edward Slade, will give a number of entertainments in her honor.

The debut of Miss Converse means that her mother will emerge from her shell, which she has been wearing for the last two years for [illegible] and [illegible].

Miss Converse is a great favorite and the eldest of four daughters and, I understand, inherits a great deal of her father's musical ability.

ENGAGEMENT OF JAMES LLOYD DERBY INTERESTS BOSTONIANS.

THE engagement of young James Lloyd Derby of New York to Miss Ethelinda A. Morton of Park avenue, in that city, is of special interest here, as the young man is a brother of young Dr. Richard Derby of Boston, one of the ushers who married Miss Ethel Roosevelt. Miss Morton, who is very well known here socially as a sister of Mrs. Arthur Goodhue. Her stepmother was formerly Miss Elizabeth Wetmore Hunter.

MISS MABEL CHOATE IN CHARGE OF CLOSING STOCKBRIDGE MUSICALE.

MISS MABEL CHOATE, a cousin of Mrs. "Monie" Sears of this city, was in charge of the closing musicale at the Stockbridge Casino, on Wednesday. Ruth L. Dyer, who is to be a Symphony soloist here this season, was the principal artist from Boston was represented. I hear by the Misses L. Dwight Mossman, Lawrence, Mr. and Mrs S. P. Shaw and others.

EDWIN A. SHUMANS CLOSE SHORE HOME.

"HOLLICREST," the Summer home of Mr. and Mrs. Edwin Arthur Shuman at Marblehead Neck, was closed this week, the family returning to their Beacon street house.

Hosts Invade Gorgeous Mountains

BRETTON WOODS, N. H. Oct. 4.—Autumn at the Mount Washington Hotel has attracted many notable society people, and as the hotel will remain open until October 20 several parties are planning to motor up from the North Shore. The gorgeous hillsides of painted maples and sumach and the wonderful hard, graveled roads call insistently to one for a farewell fling before settling down to a Winter in town.

Mrs. Boylston Beal and the Stephen Van Rensselaer Crosby's have returned to town after a [illegible] at the Mount Washington.

Motoring to the Mount Washington from Boston this week have been the H. E. Hastings with Mrs. William H. Slocum, Mr. and Mrs. Harry B. Little of Milton, Arthur S. Johnson and Miss Mary S. Johnson of Boston with Miss Josephine Johnson of Milton, Mr. and Mrs. A. S. Dexter, all Mr. and Mrs. W. A. Brown, Mr. and Mrs. George A. Carpenter, Mr. and Mrs. R. G. Carpenter and R. G. Carpenter 2d. Mr. and Mrs. S. D. Ware and Miss Ruth Ware, Mr. and Mrs. Howard Kingsbury, and Mr. and Mrs. W. B. Dunham. Mr. and Mrs. George L. Gould and the Misses Gould, who came from their country place at Topsfield. Mr. and Mrs. C. F. Richmond and Mr. and Mrs. R. P. Rhodes, who motored from Buzzard's Bay. Mrs. A. J. Tower and the Misses Tower with Mrs. F. S. Phipps. Mrs. J. Howard Edwards of Brookline, who will spend some time here, and Mrs. F. M. Whitehouse, who has taken rooms for the remainder of the season.

Miss N. W. Vincent and Miss S. Upham arrived from Boston on Saturday to spend several days, and on their annual visit here, which includes several short motor trips to other towns, are the Edgar Weightmans of Brookline.

Dr. and Mrs. George S. Derby are late arrivals in motor at the Mount Washington Hotel at Bretton Woods.

A. P. Bruyton of Fall River has joined Mr. and Mrs. Bruyton's mother and sister at the Mount Washington, where they are paying their second visit this season.

Mr. and Mrs. W. P. Barnes of Manchester-by-the-Sea are at the Mount Washington Hotel with friends.

Most Dainty Debutante Is She

AMONG the very daintiest and prettiest of the debutantes is Miss Edith Bigourney of Beacon street, whom I met the other day with her sister, Alice, who was a debutante of a couple of seasons ago. They were evidently up from their Summer home in Nahant on a shopping expedition and were hurrying along, stopping occasionally to look at the furs in the shop windows on Boylston street. Miss Bigourney will make her initial bow at a dance to be given in her honor early in the New Year. She is an especially attractive girl and will, no doubt be one of the reigning belles of her season. She is a daughter of Mrs. Henry Bigourney, who is shortly coming up from Nahant to the handsome town house in Beacon street. Her two younger sisters are the Misses Katherine and Mary.

THEY STOLE A MARCH ON ALL THEIR FRIENDS AND QUIETLY MARRIED.

HAROLD M. TILLINGHAST, well known in Cambridge and Boston club circles, made a search on his friends when he so very quietly married Miss Dorothy Pratt of Pawtucket, Tuesday evening, at the home of the bride's father, William T. Pratt, at Chelsea, Atlantic City. The ceremony took place very quietly at 6:30 and only the near relatives were present.

Miss Ruby Tillinghast of Cambridge, a sister of the bridegroom, was the bride's only attendant. The bride's gown was of white Japanese silk, and her veil was caught with white rosebuds. It is said that Mr. and Mrs. Tillinghast are to make their future home in New York.

DINNER FOR NEWLYWEDS AT LENOX ESTATE.

I HEAR that Cleveland Bigelow, who was of the staff of ushers at the wedding of Mr. and Mrs. Graham Brooks (Rosemond Dixey), was on hand to greet them at Lenox, where he is a house guest of the Richard C. Dixeys at Longwood. They gave a dinner on Tuesday in Mr. Bigelow's honor, I understand.

Tact and Diplomacy Her Charm

NOBODY has been more enthusiastically congratulated upon the success of the Summer season than Miss Alice Brackpole of Beacon street, a well known golfer, who has been the guiding spirit at the dances of the Metropolitan Casino this Summer. The invitations went out under her supervision, and the fact that both young and old were satisfied to [illegible] a surety of Miss Brackpole's tact and executive ability.

The Misses Fenton were sadly missed this Summer in the cottage colony as they have spent most of the Summer in Europe. Mr. Fenton, going over [illegible] to join his wife and her mother, Mrs. Quincy Thorndike, of Marlboro street.

Mrs. Cartier Hamlin has not our proved herself tremendously popular but most useful during the Summer in her untiring interest of the improvement society of the town of Mattapoisett, where I understand she figures among the officers in the civil interests.

MRS. OSCAR IASIGI TO ENTERTAIN SISTER FROM TENNESSEE.

I caught a glimpse of Mrs. Oscar Iasigi of Beacon street with her elder daughter, Mrs. Arthur Grannis of New York, the other day in town from the former's Summer place, Closer Croft, at Lenox.

Mrs. Iasigi looked particularly smart in a gown of blue serge with white satin piping and wore a black hat.

Her sister, Mrs. Marshal Bullitt, is to visit her this Winter in New York, I understand, from her home in Tennessee and also contemplates being a house guest of her mother for part of the Winter.

* * * *

WRITER OF CHILDREN'S STORIES GUEST AT COLLEGE CLUB.

MISS FANNY COE, writer of children's stories, was a recent guest at the College Club on Commonwealth avenue of Miss Josephine Penland of Cambridge. Miss Coe is being congratulated on her recent volume of Modern Europe, which is shortly to have an English edition. She looked particularly well the other [illegible] at the club in a gown of green silk, with trimmings of a lighter shade of green. Miss Penland was gowned in dark blue silk, with touches of cerise satin.

* * * *

MRS. PUTNAM GUEST OF MRS. BURKE-ROCHE AT NEWPORT VILLA.

MRS JAMES LOWELL PUTNAM of this city, who is a sister of Monsure Robinson of New York has been quite the centre of social attention at Newport as the house guest of Mrs. Burke-Roche the past few days. Mrs. Roche gave a dinner for her Tuesday evening. Mrs. Putnam has only just returned from Europe. One of her handsomest gowns I have seen her in recently is a creation of white satin with black tulle over dress, the tunic effect done in jetted trimming. Mrs. Putnam was at the casino Tuesday afternoon.

* * * *

MISS KATHERINE FAY ENTERTAINS AT VIRGINIA HOT SPRINGS.

I HEAR Miss Katherine Fay, former president of the Vincent Club and daughter of Mrs. William P. Fay of "The Hundreds" at Wellesley Hills, has been receiving an end of attention at Hot Springs, Va., this past week.

She gave one of the loveliest dances of the week there on Tuesday, in honor of Miss White satin and silver embroidered lace.

* * * *

MRS. HENRY M. ROGERS AT SYMPHONY AUCTION SALE.

AT the auction sale of the Symphony Concert seats on Thursday morning at Symphony Hall I saw Mrs. Henry M. Rogers, who came in early and was seated just behind Mrs. Mark Hollingsworth and her sister, Mrs. Merrill. Miss Clapp, a sister of Mrs. N. Hugh Cotton, was also among the bidders, as well as Mrs. Richard Hamlin Jones, president of the Chromatic Club, Mme. Melcha and Rowena Myers and others.

* * * *

DR. AND MRS. CARL MUCK STOPPING AT BRAE-BURN.

SINCE the return from Europe, Dr. and Mrs. Carl Muck, until their suite on Commonwealth avenue is ready for occupancy, are pleasantly located at the Brae-Burn Country Club in West Newton. Dr. and Mrs. Muck spent a good part of the Springtime at the club before sailing for the other side.

* * * *

ALFRED VANDERBILTS IN DE LUXE SUITE AT COPLEY-PLAZA.

THE Alfred G. Vanderbilts occupied an enormous suite at the Copley-Plaza this past week, going down daily for Brockton Fair on Tuesday evening they gave a dinner in honor of the [illegible].

* * * *

MRS. DOROTHY FORBES CENTRE OF ATTRACTION AT BROCKTON.

MISS DOROTHY FORBES, as usual was quite the centre of attraction at the Brockton Fair. She looked especially well in a gown of gray rhevoir with black hat, trimmed in white wings.

Little "Sunshine" Bateman Startles Newport with Her Websterian Shirt Waist

By AN OLD NEWPORTER.

WELL, well, what next? Here is pretty Dorothy (Sunshine) Bateman, out in the smartest thing that ever happened—a Websterian shirt, all befrilled. You must remember the old-fashioned collar and stock, with the front ends running out to a point, with strings at the other end to fasten around the neck, a stuck-up affair, and frills running up and down the front and at the cuffs. It's something new, all right, and she created some comment when she motored along, apparently unconscious of the fact that she is an heiress to the extent of half a million by the grace of the late Rose R. Winans, by his will.

THE "QUEEN OF THE AVENUE" PUFFS HER CIGARETTE A-SHOPPING.

DO you hear the news? The Queen of the Avenue, Mrs. Leonard M. Thomas (Blanche Oelrichs) has boldly carried the drawing room custom of fashionable women into the street, and, of course, that is smoking in public. It was only one of those sweetly scented Pall Malls, the kind Miss Anna Sands seems to like most, but then, how did she have the nerve to do it. I must say she does it gracefully.

MRS. BURKE-ROCHE AND HER LOUIS XV. SHOES PASSED UNNOTICED.

I WAS surprised to see Mrs. Burke-Roche on Bellevue avenue leading two Boston terriers to a leash, when she has so many horses and motor cars right in the Elm Court stables. Here she was on the sidewalk, all mixed up with the hot pollol out for an airing—some with baby carriages—some with his best girl swinging hands, while others were in utter oblivion to their surroundings, including the presence of Mrs. Roche, in her Louis Quinze shoes, English top coat and the regulation shepherd cane. But the throng paid small attention to the one-time professional beauty, and she gave no heed to the [illegible].

EVERY TIME HE SEES HER SHE LOOKS BETTER THAN BEFORE.

I AM very much inclined to regard Mrs. Arthur Carroll ("Baby" Best) in the light of a progressive beauty. Every time I see her she looks better than the last time. I saw her today in her motor car. She radiates sweetness, and her smile would warm you on a cold day. Anna Best's first marriage venture, with Elmer Yale Smith, was short and rocky. But with Arthur Carroll it is one continuous matinee performance. Everybody likes "Baby" Best-Carroll. Mrs. Carroll has recovered her bag of jewels, lost at the recent fire.

* * * *

Mrs. Allan Forbes Plans Extensive Entertaining on Her First Season Here

ALLAN FORBES has been congratulated far and wide upon the successful reception he gave last Saturday, at Broadfield, his estate in Westwood, which took the form of an introduction of Mrs. Forbes to the smart set, as she has been in Maine all Summer, where they have occupied a cottage since their marriage in the early Spring. Mrs. Forbes, who was Miss Josephine Crosby of New York, bids fair to be equally popular socially here.

Last Saturday she announced that she would give a number of large dinners this Winter to several New York friends, and it is said that her sister-in-law, Miss Dorothy Forbes, is to give a large reception in the early Fall in her honor.

Mrs. Forbes is by far one of the prettiest of the younger smart matrons, and it is said she is to figure as a patroness of the assemblies this Winter, of which S. Hooper Hoopes is at the head, with Mrs. Bryce Allan on the reception committee.

By the way, Mr. Hooper is in Paris at present, selecting favors for the two assemblies at the Copley-Plaza, and it is said they are to be more elaborate than anything before.

* * * *

Takes His String of Hunters To Wife's Southern Stables

IT is a great disappointment that Mr. and Mrs. Richard Rice Barrett of Concord have gone South to live at Warrington, Va., where Mrs. Barrett has one of the most beautiful country homes in the South.

The young couple, after spending their honeymoon on the yacht Barracouta, which was generously loaned them by the bride's venerable grandfather, departed big and baggage the other day for the South.

Mr. Barrett, who is a son of the late Colonel Richard F. Barrett and prominently identified with the Myopia Hunt and Middlesex Hunt Clubs, took his string of high-bred hunters with him to add to his wife's stables, which are among the most extensive in the South.

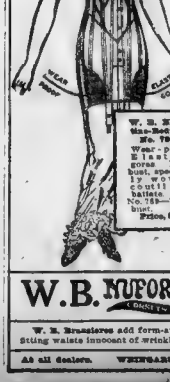

Firmly support bust and abdomen, molding the flesh into slender lines; giving comfort, with style, durability and economy.

No Price Too Great for Quality.

Light, durable materials; flexible, non-rustable boning. Low bust and long skirt lines prevail in the style features of the latest models. W. B. Elastine Corsets are not heavy and cumbersome, but light and comfortable.

Wear-proof Elastine Gores assure comfort in any position.

No. 708—Elastine gores at back, low bust, coutil, $3. **No. 704**—Med. bust, $3. **No. 706**—Wide Elastine band at back over hips, low bust, coutil $6. **No. 702**—Med. bust, $5.

W. B. NUFORM (Trade Mark) gives slender, fashionable figure-lines, gracefully modeled bust and subdued hips. Superior quality coutil and batiste, daintily trimmed. Guaranteed not to rust. Price, $1 up.

W. B. Brassieres add form-attractiveness to lacy waists, and keep snug-fitting waists innocent of wrinkles. Form-creating, perfect fit. $2.00 to $4.00

At all dealers. WEINBERGER BROS. New York & Chicago

Social Events in and About Town

Society Women in Keen Rivalry at Middlesex Hunt Club Horse Show

BUDS RIDE THOROUGHBREDS ON THE SOUTH LINCOLN COURSE OF THE HIGGINSONS

MRS. JOHN BOWDITCH.

MRS. OLIVER TURNER

MARY ABBOTT.

ROSALIND HAYDEN

MARGARET POPE.

Big Bevy of Fall Brides For Dedham

A number of weddings of interest have been planned to take place in Dedham during this month. Prominent among these was the wedding of Miss Mary Keegan, daughter of Mr. and Mrs. Thomas Keegan of Mount Hope street, East Dedham, to Robert O. Stebbins of West Roxbury. The ceremony took place last evening in St. Theresa's Church rectory, West Roxbury, Rev. Father Broderick, officiating.

Cards are out announcing the marriage of Frederic J. Brennan, a former member of the Park Commission in Dedham, to Miss Amy Huntington, daughter of Mr and Mrs. Freeman Farnham Huntington of New York. The date of the ceremony was September 24, in New York city.

The marriage of Miss Helen Hunt Joyce, daughter of Mr. and Mrs. George H. Joyce of Court street, Dedham, to Richard Locke of Belmont, will take place this month.

Constellation Lodge, A. F. and A. M., of Dedham will entertain as its guest, Wednesday evening, at its meeting in Memorial Hall, Rt. Wor. Edward J. Gillis of Hyde Park, the district deputy grand master of the 25th Masonic District. Wor. Henry F. Arnold and a suite will also be present.

The marriage of William P. Brennan, a well known young man of Dedham and a popular member of the Dedham Council, Knights of Columbus, to Miss Mary G. Gallagher, daughter of Mrs. Margaret O'Gallagher of No. 28 Worthington street, has been announced to take place Wednesday morning, St. Mary's Church, Dedham.

The twenty fifth anniversary of the Pilgrim Christian Endeavor Union was held in the Congregational Church, Dedham, Monday evening. President Harriet A. Alden presided, and the following program was given: Song service, consecration service by Rev. William T. Beale, pastor of the Dedham Congregational Church, business meeting, roll call and reports of secretary and treasurer; selection by the Christian Endeavor orchestra of Norwood; history of the Los Angeles convention by Miss Gertrude LaHaren of Hingham, the Norfolk County secretary; Happy Thoughts from Sagamore Beach by Miss Mary Maclaren of Dedham; social in church chapel by the Christian Endeavor Society. A feature of the social was a basket lunch served by the young women.

Procession of Hounds Closing Feature of Outdoor Fete in the Country.

THE fourteenth annual Horse Show of the Middlesex Hunt Club held last Saturday on the A. Henry Higginson estate, the Kennels, South Lincoln, was far and away the most successful of them all.

There were over 500 guests present and all the latest in Fall fashions were on parade.

Some of the best known horse women of the country were among the competitors. Among them being Miss Mary Abbott, who has long been famed for her horsemanship; Mrs. John Bowditch, who before her marriage was Alice Bradford; Margaret Pope, who rode the entries of her mother, Mrs. Benjamin Pope, of Concord; Mrs. Oliver Turner (Maria Lee) and Miss Rosalind Hayden.

There were several interesting classes and a parade of hounds brought the day to a close.

WHAT IS GOING ON IN CHARLESTOWN.

The Charlestown Evening Centre will open Wednesday, October 15, in the High School. John F. Seannell, well known as a club leader at the North Bennet Street Industrial School, will be the manager. Mrs. Elizabeth Maloney will have charge of the Mothers' and Homemakers' Club and the preparation of programs.

Sergeant Patrick F. O'Brien will be a candidate for second lieutenant at the election of the Charlestown City Guard which will probably be ordered for October 14.

The marriage of Arthur J. Mullen, who is employed in City square, and Miss Mary Aylward of No. 311 Charles street Malden, will take place in the latter city this afternoon. The bride-elect has been a supervisor at the Highmond telephone exchange.

The wedding of Patrolman James P. Norton of Division 15 and Miss Anna Kelley, an active member of St. Mary's Parish, the district, will take place Wednesday, October 15.

A meeting of the Charlestown Improvement Association will be held tomorrow night.

Miss Margaret Gannon, sister of Mar F. Gannon of Soley street, and John Leary, also of this district, will be married next Tuesday.

Busy Dance Season for Malden Folk

Colonel L. A. Morrow and family of Malden, who have been residents of Malden for the past [illegible] Morrow having purchased the Walter H. Roberts estate at Highland avenue and Maple street, one of the best known residences in the city.

Warren F. Upham, of No. [illegible] street, has gone to [illegible] as one of the British Boys' Trade Specialists in the Middle East.

Rev. Frank Bonsall and family of Los Angeles are the guests of Rev. [illegible] H. Bagnell, D. D., and wife at their home on Washington street.

Plans are pending for the [illegible] of the first section of St. Paul's Episcopal Church, now nearing completion. Work on the other parts of the [illegible] will soon be started.

Rev. and Mrs. Percy [illegible] Congregational Church were tendered a farewell reception Friday evening, at the parish house in commemoration of the [illegible] of Attleboro. At the reception [illegible] was presented with a purse of [illegible].

William J. Marks of No. [illegible] street, who is in the woods near Lincoln, N. H., has forwarded a note, and many [illegible] of deer.

Dr. and Mrs. [illegible] Marshall of Medford announce the engagement of their daughter, Miss Elizabeth Hayes, to Mr. Richard G. Hayes, formerly of Malden.

Mr. and Mrs. W. [illegible] Pine street and Mr. and Mrs. Edward [illegible] of Linden street, Malden, have issued invitations for a reception and dance [illegible] at the home of the former.

An interesting meeting of the Malden Society of the Methodist Episcopal Church was held [illegible] Mrs. Martha Arthur Lee [illegible] Hall School, Boston.

Miss Helen F. Harrington of Dorchester announces the engagement of her daughter, Marion Genevieve Harrington, to Russell B. Spear of Winter Hill.

Mr. and Mrs. Amos G. Patch of Irving street, West Somerville, have announced the engagement of their daughter, Luella Patch, to David A. Westcott of Dorchester.

William F. Edlefson of Winchester, formerly of Winter Hill, announces the engagement of his daughter, Helen Gertrude Edlefson, to Robert Cooper Barr, son of Frank Barr, formerly vice president and general manager of the Boston & Maine Railroad.

Mrs. F. E. Cliff and son Fred J. Cliff of No. [illegible] Powder House terrace are leaving [illegible] for a [illegible] with friends in Wisconsin.

The first Central Club smoker of the season will be held Tuesday evening, October 21, when Major Edward O. Plaisted will illustrate a talk on the Philippines [illegible] pictures.

The Somerville Girls' Athletic Association, composed of thirty pupils of the high school, has elected these officers: President, Marjorie Cummins, vice president, Thelma Knight; secretary, Winifred Arrington; treasurer, Carolyn Rice; auditor, Beatrice Egerton; directors, Louise Bateman, Marion Abbott, Thelma Plummer. The girls are now interested in a tennis tournament.

Weddings on Calendar of Somerville Society

The wedding of Miss Ethel Myrtle Kingston, daughter of Mr. and Mrs. Thomas Havelock Kingston of No. 30 Liberty avenue, Somerville, and Charles Clarence Pimm, son of Mrs. Ella A. Pimm of No. 5 Windsor road, took place at 5 p. m. Wednesday at the home of the bride's parents.

The bride, who was gowned in French blue charmeuse, trimmed with white lace and carried valley lilies, was given away by her father. Rev. J. Franklin Knotts officiated.

The bride's sister, Miss Mabel G. Kingston, in accordeon plaited mousseline, trimmed with white lace, and carrying bride's roses, was bridesmaid. Dard W. Pimm of Arlington, brother of the groom, was best man. Mr. and Mrs. Pimm are spending the honeymoon in the White Mountains. They will reside in West Somerville.

The bride graduated from the Somerville English High School in 1909. Mr. Pimm is connected in Washington.

Coming weddings of interest in Somerville include the following:

Miss Etta Marie Miller, No. 114 Hudson street, Somerville, and William Fiske Elijah Quell, No. 7 Orchard street, Charlestown, police officer.

George Irvin Hiker, No. 2 Belmont terrace, Somerville, and Miss Marion L. Ion Bulfinch, No. 40 Loring avenue, Swampscott, school teacher.

John Edward O'Brien, No. 77 Bartlett street, Somerville, letter carrier, and Miss Katherine Porter, No. 273 Revere street, Winthrop.

Miss Laura Winifred Gordon, 23, daughter of Mrs. Sarah (Hunt) Gordon, of Atlantic, and Arthur Wynan Learnard, 44, a contractor, of No. 82 Loraine avenue, Somerville, will be married October 13, by the Rev. Ernest M. Paddock, rector of St. James Episcopal church, North Cambridge.

Mr. and Mrs. Albert F. Hitchie of No. 54 Bartlett street, have issued invitations to the marriage and reception of their daughter, Miss Marion Frances Hitchie, and Ralph Hailey Elredt, at their home tomorrow evening.

The wedding of Miss Hean Barrington Johnson, daughter of Mr. and Mrs. Walter Melvin Johnson of No. 48 Trenton street, Somerville, and Harold Clark Durrell of No. 17 Dana street, Cambridge, son of the late Oliver H. Durrell, will take place Tuesday evening, October 14, at the home of the parents of the bride-elect.

Services in memory of Deacon Joshua H. Davis, for twenty two years superintendent of Somerville schools, will be held at 10:30 this morning at the First Congregational Church, Franklin street, East Somerville.

Mrs. Eden F. Harrington of Dorchester announces the engagement of her daughter, Marion Genevieve Harrington, to Russell B. Spear of Winter Hill.

Mr. and Mrs. Amos G. Patch of Irving street, West Somerville, have announced the engagement of their daughter, Luella Patch, to David A. Westcott of Dorchester.

William F. Edlefson of Winchester, formerly of Winter Hill, announces the engagement of his daughter, Helen Gertrude Edlefson, to Robert Cooper Barr, son of Frank Barr, formerly vice president and general manager of the Boston & Maine Railroad.

Mrs. F. E. Cliff and son Fred J. Cliff of No. [illegible] Powder House terrace are leaving [illegible] for a [illegible] with friends in Wisconsin.

The first Central Club smoker of the season will be held Tuesday evening, October 21, when Major Edward O. Plaisted will illustrate a talk on the Philippines [illegible] pictures.

The Somerville Girls' Athletic Association, composed of thirty pupils of the high school, has elected these officers: President, Marjorie Cummins, vice president, Thelma Knight; secretary, Winifred Arrington; treasurer, Carolyn Rice; auditor, Beatrice Egerton; directors, Louise Bateman, Marion Abbott, Thelma Plummer. The girls are now interested in a tennis tournament.

The opening social and dance of the Clifton Club, composed of Malden residents who pass the Summer at that place, will be held October 21 in the Pratt building.

Invitations are soon to be issued to the girls of the M. K. Sorority for their [illegible] opening [illegible] Hotel Kempton, Boston.

Vacationists' Reunion in So. Boston

The Marmaduke vacationists [illegible]

OCTOBER FETES FOR MEDFORD

A luncheon will be held in aid of the [illegible] for the Aged October 9 in the Medford [illegible]

[illegible] October 21 [illegible] Mrs. [illegible] Mrs. [illegible] October 1 [illegible] Mrs. [illegible] October 1 [illegible] Mrs. [illegible] October 1

BE-JEWELLED AND BE-FURRED ARE SOCIETY GOWNS FOR AFTERNOON AND EVENING

DO OR SAY WHAT YOU WILL AGAINST IT THE SLIT SKIRT CONTINUES TO ALLURE

Merry Evenings on the Waxen Floor Planned By Clubs of Dorchester

[illegible] with annual Military Ball of the Benjamin Stone, Jr., Camp 20, Sons of Veter[illegible] ... Tuesday evening, October 28, at the Veterans Institute [illegible] ... ter [illegible] ... Ha[illegible] ... Je[illegible] ... tions, contains the names of several prominent military men.

The committee in charge of the affair includes C. R. Smith, chairman; assisted by Mrs. Bertha Pratt Reed, A. S. Gardner, Robert L. Hunt, E. O'Keefe, Dr. F. A. Derby, Roswell Tweed, Mrs. Ethel Wallingford, Miss Irene Durbin, Miss Cho[illegible] Farley, Miss Bertha Selton, Mrs. Grace Carver, Professor H. H. St. Jr., Miss Annie Keefe, Milton B. Hoody and Harry Reed. Among those connected with the societies that will assist are:

Miss Grace Harvard, [illegible]	Mrs. Margaret A. Smith	[illegible]
[illegible]	[illegible]	[illegible]
[illegible]	[illegible]	[illegible]
[illegible]	[illegible]	[illegible]
[illegible]	[illegible]	[illegible]

[illegible] ... Athletic ... are under way at the present by the members for a dance party.

Mrs. Margaret Farley of No. 42 Draper street announces the engagement of her daughter, Miss Angie I. Farley, to Joseph [illegible] ... [illegible] ... [illegible] ...

WIDOW OF PRINCE ROSPIGLIOSI IS STILL UNDER BAN

His Death Seems Merely to Have Emphasized Feud; She Takes Over His Huge Estate.

Special Cable to Boston American.

ROME, Oct. 4.—Princess Joseph Rospigliosi (nee Reid), divorced wife of the late Colonel Pankhurst of Boston, who is known in Rome as "the ostracized Princess," arrived today from Sirenza, where the Prince died last week, and has taken formal possession of the ancient palace of Rospigliosi, not far from the Quirinal, for the time she will reside with her two children, Frances and Gerome, surrounded by the few faithful friends who have stood by her from the day that local society refused to recognize her at the installation of other members of the Rospigliosi family.

The Princess' return, just ten days after the temporary burial at Sirena of her husband, has aroused widespread interest. The belief was general that the relatives of the dead Prince would convey to her their condolences, thus opening the way for a reconciliation; but those who held this belief were disappointed.

Family Avoids Mourning.

It was noticed that the local Rospigliosis, Prince Guinto Alberto Camillo, commander of the Papal Noble Guard, and the latter's ten children, were not even wearing on their arms the usual black crepe as a sign of mourning for the death of the head of the family.

Notwithstanding the fact that there are two heirs, the Princess is still regarded as a usurper of the titles and wealth of the Rospigliosis. Prior to the marriage, the titles and fortune seemed destined to pass into the hands of Prince Camille's children, who, as members of the elder branch of the house, inherited but a small part of the family's fortune.

In fact, the dead Prince is said to have wholly surrendered to his brother the administration of his vast estates, only taking such part of the income as he required for his daily needs.

Had Given Up Jewels.

The family jewels, including the famous pearl collar which Louis XIV. presented to Cardinal Gussarin's niece, which afterwards became part of the family treasures of the Rospigliosis, had already been turned over to Prince Camillo's wife, when one day it was announced that the then future Princess contemplated marrying a dashing American divorcee, who had turned the head of the scion of the Roman nobility.

The Rospigliosis were thunder-struck. Their bitter opposition to the marriage, for purely selfish motives, only resulted in estranging the old Prince, who took away from his brother the management of his properties and requested his sister-in-law to turn over to the prospective bride the family jewels and heirlooms.

Victim of Social Vendetta.

From that moment the new Princess had no peace and bitter social war, with no quarter, was waged upon her. The fact that the Princess was a divorcee and no religious marriage had been performed furnished a fine pretext for ostracizing her from local society, over which then ruled with despotic hand the Princess Giustianni Bandini, Prince Camillo's sister-in-law.

When the Princess Rospigliosi petitioned the Catholic tribunals for the right to have her first, religious marriage annulled, she found against her the powerful influence of her brother-in-law, Prince Camillo, commander of the Papal Guards.

The case was carried to the highest church tribunal, but decisions were also always against the Princess, notwithstanding that she offered to prove the first ceremony was not valid, inasmuch as at the time it was performed she was not a Catholic.

Has Two Powerful Allies.

Strange as it may seem, the Princess Rospigliosi's most powerful allies in her social war against her sister-in-law were two American women, formerly Miss Ethel Brown and Miss Mildred Hazeltine, now respectively the wives of Giambitista and Lodovico Rospigliosi, two of Prince Camillo's sons.

Since then the former Miss Hazeltine has separated from her husband for reasons never made public, but supposed to be of a domestic character.

With the death of the Prince without reconciliation with his brother, Camillo, the last hope vanished of the other Rospigliosis getting a share of the huge fortune which, from now on, the Princess will administer in the interests of her two children until they come of age, thus making her one of the wealthiest women in Italy.

With her husband's estate, she also inherited the titles of Princess of the Holy Roman Empire, Duchess of Zagarolo and Princess of Castiglione.

Make This and Try It for Coughs

This Home-Made Remedy has no Equal for Prompt Results.

Mix one pint of granulated sugar with one pint of warm water, and stir for 2 minutes. Put 2½ ounces of Pinex (fifty cents' worth) in a pint bottle; then add the Sugar Syrup. Take a teaspoonful every one, two or three hours.

This simple remedy takes hold of a cough more quickly than anything else you ever used. Usually requires an ordinary cough inside of 24 hours. Splendid, too, for whooping cough, spasmodic croup and bronchitis. It stimulates the appetite and is slightly laxative, which helps end a cough.

This makes more and better cough syrup than you can buy ready made for $2.50. It keeps perfectly and tastes pleasant.

Pinex is a most valuable concentrated compound of Norway white pine extract, and is rich in guaiacol and other natural pine elements which are so healing to the membranes. Other preparations will not work in this plan.

Making cough syrup with Pinex and sugar syrup (or strained honey) has proven so popular throughout the United States and Canada that it is often imitated. But the old, successful mixture has never been equaled.

A guaranty of absolute satisfaction, or money promptly refunded, goes with this preparation. Your druggist has Pinex or will get it for you. If not, send to The Pinex Co., Ft. Wayne, Ind.

Gayety at Glenlapp Castle

Guests Enjoy Fine Hunting

Mrs. Stock an Ideal Hostess

Mrs. Arthur Stock, formerly Lady de Clifford, nee Evelyn Victoria Chandler, who was one of the most beautiful women on the English stage.

BALLANTRAE, Scotland, Oct. 4.—The guests at Glenlapp Castle, home of Mr. and Mrs. Arthur Stock, are beginning to leave as the Scotch hunting season draws to a close. It has been one of the gayest seasons Glenlapp Castle has seen for years.

Mrs. Stock was Lady de Clifford, nee Miss Evelyn Victoria Chandler. She was one of the most beautiful women on the stage and married Lord de Clifford in 1908.

Three years later, while they were motoring together, their car turned turtle. Lord de Clifford was killed, but his beautiful young wife escaped with slight injuries.

Lady de Clifford married Mr. Arthur Stock only a short time ago and their house parties at Glenlapp Castle during the season have been practically a part of their honeymoon.

Aviator Seems to Prefer an Auto

Grahame-White Flies to His Home, but Not in an Aeroplane.

LONDON, Oct. 4.—Mrs. Grahame-White, wife of the aviator, who was Dorothy Taylor, daughter of Bertram L. Taylor, of New York, has now settled in her new home within a stone's throw of the Hendon flying ground.

It is a pretty two-story house surrounded by meadows, on which her husband can alight if he cares to fly home, but nowadays he seems to prefer the surer means of an automobile.

The house is a present to the young couple from the husband's father.

Grahame-White is doing very well with his Hendon enterprise. He is booked up with as many orders for aeroplanes as he can handle, while his flying school has a waiting list of pupils and the races attract record crowds.

Mrs. Grahame-White had hoped to make a trip to New York next month, but she is in rather delicate health.

At one time the aviator received almost as many gushing letters as a matinee idol.

'Champagne-Tango' at the Cabaret Club

Begins When the Sun is Fast Asleep, Ends When It Rises.

LONDON, Oct. 4.—The scene of the tango craze may have been attained by the Cabaret Club, which reopened at the Sign of the Golden Calf, just off of Regent street, on Wednesday night.

There was introduced the "tango-champagne dance," which endures from half an hour after midnight until the sun rises—late at this season.

The supper tables are illuminated by wax candles, not electric counterfeits.

"We are modernists," said the manager to a Boston AMERICAN correspondent. "Observe the mural decorations; distinctly modern with a Futurist tendency. Only the most original and recherche dishes, gathered from all countries, will be served in our dining room."

NOTED LEADER OF SOCIETY, BEAUTIFUL AS A STAR AT 95

Special Cable to Boston American.

PARIS, Oct. 4.—The oldest active society woman in Europe is the Princess Wigenstein. She is ninety-five and is still a woman of beauty.

Poets write of her as being "beautiful as the stars," or "beautiful as the day," or "beautiful as the morn."

Fifty years ago she established herself at Lausanne and has lived there ever since. She leads an active life. She dances as in the days of her youth and she has just finished a play.

Her chalet in the centre of intellectual activity, as was the Swiss home of Madame de Stael, when Napoleon drove that distinguished woman into exile.

The Princess, who belongs to the famous Russo-Polish family of Sariatinsky, is considered one of the most marvelous women of the time. She has attracted to her a whole colony of the old nobility. They live at Lausanne so as to attend her functions.

Among her enthusiastic followers are Princess de Beauvau, Countess Armaud, Countess de Lidkerk and Countess de Talleyrand.

One finds her on Lake Leman for more real elegance than in flashy Deauville. A society leader, a leader of cotillons and a playwright at ninety-five! Who can beat this record?

Fifty Betrothals Broken in Ninety Days in England

Epidemic Is Explained as "Dawn of Better Day."

Special Cable to Boston American.

LONDON, Oct. 4.—The Fall season of 1913 will be notable for the number of engagements to marry which have been broken off, some of them after the date of the wedding had been announced.

This week there are no less than eight intimations that marriages which had been arranged would not take place. In one instance, the announcement was made only a week before the day of the ceremony.

This was the case of William Fraser of the Gordon Highlanders, son of Lord and Lady Saltoun, and Miss Yvonne Palmer, youngest daughter of the late Sir Elwin and Lady Palmer. She engagement was announced last July and the wedding fixed for next Wednesday. Today an intimation appeared that the marriage would not take place.

It is no exaggeration to say that at least fifty engagements between well known society people have been cancelled during the last three months, in nearly every instance the being the party to withdraw at the last moment.

Commenting on this peculiar state of affairs, one writer says: "It heralds the dawn of a better day, the day when engagements will be made to be broken. Since trial marriages are impossible, trial engagements are a necessity.

"Society never would have recognized the necessity if it had not been for what is called the woman's movement, the soul of woman has awakened and refuses to be sacrificed to the greed and stupidity of parents any longer."

Train Imperilled by Fight in Engine

Wreck Avoided When Injured Man Puts on Brakes.

PARIS, Oct. 4.—A desperate fight between the fireman and the engineer on the Bayonne-Pau express came very nearly wrecking that train recently. They fought like madmen on the tender while the train was going at a terrific rate of speed.

A quarrel had broken out between the two men shortly before the train moved out of one of the stations, but at the intervention of the station master and a number of passengers they became reconciled, and the train started at the scheduled time. Later, however, the dispute was renewed, and before long the men came to blows.

The engineer sprang at the fireman and bit his finger. The fireman threw upon seized a hatchet and dealt the other man a number of severe blows on the head.

The engineer fell, bleeding profusely, but had the presence of mind to apply the brakes.

Labor Party Gains in Irish Labor Strike

Believed Many Differences Will Be Wiped Out by New Organization.

DUBLIN, Oct. 4.—One of the results of the strike of the transport workers, according to present indications, will be the rise of an Irish labor party. And it is predicted that this party is destined to wipe out many of the traditional differences in the political, religious and industrial fields.

The bitter and historic feud between Nationalist citizens and the members of the Royal Irish Constabulary, manifestly added to the ferocity of the street fighting during the riots, but the strife itself was a clear cut issue between employer and employe over the question of labor unionism.

The master mind of the strikers' end of the controversy is James Larkin. He is a picturesque character, who imbued his union principles while working in the steel mills of the United States. Larkin is not even an Irishman, having begun his career at the Liverpool docks.

Silhouette Revival Latest London Fad

Mr. Scotford Makes Six in 90 Seconds and Has Royal Patronage.

LONDON, Oct. 4.—Baron Scotford's silhouette studio in Regent street is crowded every day. Nobility and members of royalty are amongst his patrons. It takes Mr. Scotford ninety seconds to cut a silhouette of your head and shoulders, and his cleverness has he revived this ancient art of reproduction that he can cut six copies at once.

So expert is he and so marvelously correct are his likenesses that everybody who is anybody at all is sitting for silhouettes nowadays.

Scotford has cut silhouettes of the late King Edward, Queen Amelia of Portugal, and other notables.

'Don't Worry' Advises Bride of 65 Years

Cheerful Old Lady, with 300 Descendants, Gives Rules of Life.

LONDON, Oct. 4.—"I have never worried," cheerfully said Mrs. Samuel Chapman, celebrating, with her husband and progeny, the anniversary of their diamond wedding at Stocking, Essex.

"That's the way to reach old age—do not worry." Mrs. Chapman, eighty-three, and her husband, eighty-six, married sixty-five years ago.

They had seventeen children, their descendants number three hundred. One of their daughters, Mrs. Watkinson of Rainham, Essex, has fifty grandchildren.

Vaudeville Artists to Amuse Royalty

Stars Chosen to Appear Before Their Majesties at London Benefit.

LONDON, Oct. 4.—With the King's approval, the vaudeville artists have been chosen who will appear before the King and Queen, at the Coliseum Theatre, next Saturday, in aid of the Charing Cross Hospital and the French Hospital.

Miss Marie Lloyd and Albert Chevalier have been omitted from the list, much to the wonder of their admirers.

Joseph Coyne and Georges Gresmith will figure in a musical sketch written for the occasion by Max Pemberton and Seymour Hicks.

Aviator Makes Children Happy as She Flies from Hendon to Green Park.

LONDON, Oct. 4.—Miss Ruth Vincent, the dashing, pretty and popular singer, with a glorious voice and power of flight in an aeroplane has earned the title "Our Nightingale." Likewise, she is making a great success at the Palladium Theatre.

She has a aviation pilots license. In addition to being a clever aristocrat she is something of an expert in aerial contests. One of them was designed expressly by herself.

During one of her flights from Hendon to Green Park she threw several "bombs" from her machine. They contained sweets for the benefit of the schoolchildren on route.

Let the Debutantes Make Informal Bow

Aristocratic Girls Permitted to Enjoy Foretaste of Awaiting Gayeties.

LONDON, Oct. 4.—A foretaste of the social gayeties that await them is being given now to aristocratic girls who will not be debutantes for a season or two.

The Queen set the new fashion with Princess Mary, whose wish has permitted to attend garden parties, small dinners and tennis dances in Scotland.

Here, too, Lady Patricia Ramsay, Lady Elcho, the Duke of Richmond's granddaughter; Lady Sheila Cavendish, daughter of the Duke and Duchess of Devonshire, and Lady Mary Hamilton, daughter of the Duke and Duchess of Abercorn, and many others quite young, have been allowed to make their bow informally.

In Cyprus Nearly Everyone Is in Debt

Usury Flourishes—Even the Grocer Takes a Bond for His Bill.

LONDON, Oct. 4.—The smallest place in the world to run into debt is that lovely island of the Levant, Cyprus. So the British acting commissioner reports.

Usury flourishes in Cyprus and reduces the poorer people almost to serfdom. "Everyone takes bonds; the grocer takes a bond with five per cent interest for the amount due him, the lawyer takes a bond for his fees. The doctor, the tailor, the builder, the merchant, every business or professional man takes a bond at the earliest opportunity for any sum due to him."

'DEVIL DINNER' AMUSES THE JADED INTEREST OF PARIS

Special Cable to Boston American.

PARIS, Oct. 4.—Perhaps the most striking entertainment of the Summer was the "Devil Dinner" with which Haidy The closed the season at Dinard.

Haidy The is an American by marriage, the widower of Mrs. Durkee of New Orleans. The full title of this most eccentric dinner of the season was "Diner diabolique et costume."

The period and grounds blazed with flame-colored lanterns; the host and his niece did the honors as very polite and up-to-date devils.

Mephistopheles was always a gentleman, but Mlle. Germaine Hardy-The proved that he can also be a lady. The very servants were most discreetly proper and horned devils, black as Erebus itself.

To descend into an Avernus as distinguished is not easy; however, about fifty attended the feast and all the rest of society would have bartered its soul to do likewise.

The banqueters went to perdition in sartorial splendors befitting the occasion. The Parisian women that were there: the Arab Sheiks, the Feudal lady, the Mandarin, the gay lounger, the sailor girl, the rancheero, the Sybil, the gorgeous Indian Potentates. And Mlle. Saravia wore gypsy dances, and the whole carnival tripped it on the light fantastic toe till the wee sma' hours.

PARIS AUDIENCES LIKE "HAMLET" BY AN ACTRESS

Mlle. Despress Does Very Well, Indeed, with Very Little Aid from Scenery.

By CHARLES HENRY MELTZER.

Special Cable to Boston American.

PARIS, Oct. 4.—It is much more serious place than some suppose. It may not be as bad as London seems, but none the less it has its sober moods. Just now, for instance, the reopening of the theatres is giving us few farces and much Shakespeare.

At the Theatre Antoine they are playing "Hamlet," not with the lavish background to which Irving and Sarah Bernhardt pin their faith when they revived works of the bard, but in a dignified and quite effective way with simple settings and good actors.

The part of Hamlet is taken by Susanne Despress, who has intelligence and many other qualities. The veteran Lugne-Poe makes a fine Polonius, not without humour, and not nor merely by a buffoon. Gemier, a great artist, plays the role of the first gravedigger.

Close to Traditions.

By saving money on stage pictures and accessories, the management of the Theatre Antoine has been able to hold closely to Shakespearian traditions, changing the scenes more often than is usual in English and American productions and riveting the attention above all upon the hero's sad troubles.

The latest Hamlet has done very well indeed, although it would not be true to say that she allows one to forget her sex. With all her genius, even Bernhardt is a woman when she appears as the sweet prince, and Susanne Despress has not Bernhardt's genius. She lacks the irony, the brain and force of Hamlet, but in the tender scenes she captivates her audiences.

New Comedy a Success.

The Renaissance has scored a new success with a charming comedy made on the younger Dumas' plan. It is entitled "The Red Roses," and was invented by Romain Coolus.

The central figure in the play is Francine Jeansenin, the young wife of a great artist. He has two rivals, a fellow artist called Burquery, and Puisieux, his partner.

Burquery and Puisieux come to blows and, although he suspects that Francine favors Puisieux, the husband consents to be his second in the duel which seems likely to result.

In the last act, Jeansenin draws Francine's secret from her lips, but not to in love he does not think it right to kill the man who betrayed his friendship.

Might Not Go Well Here.

His love for Francine overcomes his hate and he departs, leaving his wife to make the best she can of life, and vowing never to return while she is happy.

The character of Jeansenin might not satisfy the average New Yorker. It is too French, though plausible and human.

Great changes seem impending in at least three theatres here. The expected resignation of Jules Claretie, who for the past quarter of a century has managed the Theatre Francais, probably will be followed by the withdrawal of Albert Carre from the direction of the Opera Comique.

It is less certain that the present management of the Paris Opera House, Andree Messager and Broussan, will be replaced. They will, however, have to make an effort to reform their methods, for as it stands the leading lyric stage of France is quite behind the age.

Albert Carre has long wished to succeed Jules Carelle at the Francais, while Pedro Gailard and at least six other managers are pulling wires which may or may not land them at the Opera House.

Divorce Parties Latest in Paris

Couple About to Sue Conduct Separate Celebrations.

PARIS, Oct. 4.—Divorce parties are the latest invention in society. A well-known Parisian has received the following card of invitation:

"M. le comte de B—— having decided to divorce madame de ——, requests the pleasure of your company for dinner at 8 p. m. Friday, October 10, to celebrate the event.

"R. S. V. P."

Simultaneously there was received from the Countess a card worded in the same way to attend a Tango tea on the same day.

Also the French "Slide for Home"

PARIS, Oct. 4.—The baseball season—the French play baseball, too—wound up on Sunday. The championship game was between the French Racing Club nine and that made up of Americans of the Latin Quarter, who were beaten 16 to 5.

The popularity of baseball has grown fast here in the last few months, and the public schools may take it up officially soon.

Ruth Vincent "A Nightingale" Sings and Flies Like a Bird

Hurls "Sweet Bombs" to Earth

MISS RUTH VINCENT IN COSTUME SHE DESIGNED

Ancient Scythia Monarch's Golden Panoply Found with Him.

Priceless Gems in a King's Tomb

ST. PETERSBURG, Oct. 4.—The tomb of a Scythian king, an incomparable archaeological discovery, has been found in excavating an extensive burial mound in Tiyria, a Black Sea province.

The kings' treasures, recovered too, must have a tremendous value for museums and wealthy collectors, for they are most wonderful specimens of contemporary art.

The well preserved skeleton of this monarch lay in a porous carved stone sarcophagus. Around the neck was a heavy gold collar beautifully connected, bear him lay a bronze helmet of Greek pattern and the full panoply of a warrior, all of exquisite Greek workmanship.

By the king's side were two swords with hilts and sheaths of pure gold; such a find is unprecedented, it is believed.

The sarcophagus also contained nine great silver vases on which bas-reliefs illustrated the old Scythian's daily life. A large gold salver was there. But a couch of unique workmanship is the most remarkable piece.

It is of solid gold and weighs more than a pound; its eighteen teeth are carved to the eighteen distinct statuettes of the Scythian types.

'Pulaski Heir' Wants $35,000,000 from U.S.

Claims Proceeds of Chicago Land Sale His by Inheritance.

ST. PETERSBURG, Oct. 4.—A claim of 70,000,000 rubles will soon be instituted against the United States government by Lenka Burdulsky of Perkovec, Russian Poland.

Burdulsky claims to be a direct descendant of Pulaski, the Polish soldier who so materially assisted General Washington in freeing the American colonies from British rule.

He bases his claims on the accumulated receipts accruing from the sale of real estate in Chicago, which land was granted to General Pulaski for his services.

Women Fight Police Over Cattle Lands

ST. PETERSBURG, Oct. 4.—Kieff telegrams state that the peasants of the village of Krinoka, in the Radoyansi district, persisted in pasturing their cattle on private lands. Rural guards were therefore called out, and confiscated the herd. The peasants, principally women and girls, attacked the guards with sticks. The guards, of whom some, including the commissary of police, were slightly injured, fired a volley, wounding several of their assailants.

Guards Attacked by Russian Convicts

ST. PETERSBURG, Oct. 4.—While a gang of thirty-two convicts were returning from work on the Circum-Baikal Railway, they attacked and disarmed the warders, obtaining possession of three carbines, three revolvers and a small quantity of ammunition. Thirteen fled into the mountain forest. In the pursuit, which was organized one convict was killed and a second seriously wounded.

LEISHMAN TO GO WITHOUT SEEING KAISER WILHELM

Wife of Retiring U. S. Ambassador Will Not Call on Empress, as Is Customary.

Special Cable to Boston American.

BERLIN, Oct. 4.—Ambassador Leishman's leave-taking from Berlin next week will be conspicuously free from formality of any kind. It will be a strictly private affair, the only ceremony connected with it will be that of packing his trunks and calling a taxi.

Contrary to custom in such cases, the Ambassador will not have a farewell audience with the Kaiser, his letter of recall will be presented by his successor, Ambassador Gerard, who is expected to arrive here early next week.

Unfortunately, the wife of a retiring Ambassador makes a farewell call on the Empress, but this ceremonial also will be omitted.

The officially assigned reason for the complete change of personality is that the Kaiser is away hunting, well over toward the Russian frontier, while the unofficial reason is that the Empress' health, it is stated, obliges her to avoid the pernicious climate of Berlin, giving as a social duty as entertaining a caller.

Kaiser Sends Regrets.

Under the usages of the court, it is permissible, though not customary, for a retiring diplomat to present his adieux through correspondence, although the privilege is not often exercised.

The Kaiser, it is stated, has sent Mr. Leishman an expression of regret that he was not able to receive him. It is an open secret in diplomatic circles here that since the departure of Chancellor Bethmann-Hollweg, none of the American diplomats stationed at Berlin has enjoyed the special favor of the Kaiser, who prefers to be surrounded by men of his own tastes and temperament.

His polite message of regret indicates that he parts from the present head of the American Embassy on a perfectly correct footing, if without any especially cordial feeling.

The exact date of Ambassador Gerard's arrival has not yet been fixed, but Mr. Leishman is planning to leave Berlin for Paris a day or so before his successor's arrival.

Resume His Business.

In answer to a question by the AMERICAN, he said he would probably return to New York in November and would again devote himself actively to business in Pittsburgh, where he has large interests in the steel and iron industry.

The question of selling a suitable home for the American Embassy here remains open, pending the arrival of Mr. Gerard, who is expected to furnish instructions from the State Department.

The new Ambassador probably will not be presented officially until November 20, when the Kaiser returns permanently to Berlin.

Curtiss Goes to Rome to Show His Airboats

Russia, It Is Reported, Will Use Many of His Craft in Navy.

ROME, Oct. 4.—Glenn H. Curtiss has arrived here on the invitation of the Italian War Department to give a demonstration of his new water plane before the military authorities.

ST. PETERSBURG, Oct. 5.—Curtiss is expected here soon to seek a concession for the establishment of an aeroplane factory in Russia.

Twenty Curtiss machines already are owned by the Naval and Military Aero Club of Sevastopol.

The Russian Admiralty intends to equip the fleet with a large number of Curtiss air boats.

CHILDLESS WOMAN

These women once childless, and happy and physically well with healthy children will tell how they became childless, and how they regained health at this paper. Here are the names and correct addresses of some of the women who have answered. They are only a few out of many thousands.

Mrs. A. A. Ratenguer

Mrs. Goodwin

Mrs. Caldwell

Mrs. Dorsey

Mrs. Rogers

Mrs. Wells

"I feel that my first baby is strong and healthy because I took Lydia E. Pinkham's Vegetable Compound to tribute this result to the timely use of your Compound."—Mrs. FRED YOHANN, Kent, Oregon.

"I owe my life and my baby's good health to what Lydia E. Pinkham's Vegetable Compound has done for me."—Mrs. O. B. SPENCER, R. F. D. No. 2, Troy, Alabama.

"I have three children and took your medicine each time."—Mrs. JOHN HOWARD, Wilmington, Vermont.

"I have a lovely baby boy and you can tell every one that he is a 'Pinkham baby.'"—Mrs. LENA FISCHER, 82 Monroe St., Northampton, Mass.

"We are at last blessed with a sweet little baby girl."—Mrs. G. A. LAPERRIERE, Montreal, Can.

"I have one of the finest baby girls you ever saw."—Mrs. O. E. GOODSON, R. F. D. No. 2, Box 46, Wilmington, N. C.

"My husband is the happiest man alive as he has a nice baby girl the joy of our home."—Mrs. DOMILVA GOYET, No. 117 So. Main St., Worcester, Mass.

"I have a fine strong baby daughter now."—Mrs. A. A. GILLES, Devettsville, N. Y., Route 44.

"I have a big, fat, healthy boy."—Mrs. A. BALENGER, R. F. D. No. 1, Baltimore, Ohio.

Night School for Social Studies

A training school for social science under Catholic auspices is about to be established by the Young Men's Catholic Association. The school will hold its sessions evenings. The course of study will be four hours a week for six months each year.

The directors of the association are in hopes that each year young men who are in terested in charitable work will join the classes in social science, but that professional women, such as physicians, nurses, school teachers, will attend the lectures.

A complete two years' training course is being planned. It has been decided to inaugurate the work this year with a series of ten lectures supplemented by ten practical demonstrations in what may be called the fundamentals. Each year course will be added, dealing with the great problems of poverty, sickness, crime or delinquency, and in this way office practical training along social lines to young women, and also young men, who are willing to take up this kind of work.

This course will be a liberal education in itself. All the lecturers are men and women of vast experience in their respective callings, and are especially well qualified to speak authoritatively on the chosen subjects.

Girl Friends of College Work Hard for New Building Bazaar.

Ladies who are interested in the Boston College bazaar to be held in the High School gymnasium, James street, from November 26 to 29, are busily engaged gathering articles of taste and beauty which will be placed on sale at they bazaar. The Rev. E. S. Brosk, S. J. is in charge of the various committees which are working to make the event a huge success. The money which is made by the bazaar will be added to the fund which is being raised to build a faculty building for the new Boston College. The friends of the college are determined that the faculty building be a spacious and artistic structure and filled with all the modern improvements.

Silver Lake Sojourners Hold Dance Party Tomorrow Evening.

The third annual reunion of the Silver Lake Vacationists will be held in Horgan Hall, Charlestown, tomorrow evening. The committee includes:

Walter J. Holleron	Miss Sara Cahill
Richard Nagle	Miss Mary O'Brien
Walter Connell	Miss Mae Sullivan
Joseph Keenan	Miss Jennie Ryan
Thomas Redgate	Miss Gertrude Galvin
George Simpson	Miss Gertrude Hickey
George Keith	Miss Lena Malonee
William Bonnie	Miss Mary Sullivan
Joseph Donnelly	Miss Marion Mulcahy
Thomas Fitzpatrick	Miss Mae Murphy
Thomas Shannon	Miss Gertrude Mulgue
John Horgan	Miss Florence Holleron
William McCarthy	Miss Rhonda Roach
Ray Green	Miss Catherine Fitzgerald
William Fitzpatrick	Miss Elizabeth Cronin
Frank McKenna	Miss Mollie Fitzgerald
Charles Portis	

Miss Ruth Kelly, daughter of Mr. and Mrs. P. J. Kelly of No. 43 Highland street, Roxbury, has left the Girls' Latin school in the Fenway in order to enter Notre Dame Academy, where she will continue her studies.

Mrs. James White of South Boston, president of the Wellington Club, will entertain the members of the club at the Charlesgate Hotel on Tuesday. Luncheon will be served and afterwards whist will be played. Mrs. White will present each member of the club with a handsome imported souvenir.

Dr. and Mrs. Frederick Bigon of Dorchester are receiving congratulations on the birth of a baby girl who has been baptized Eleanor Margaret.

Mr. and Mrs. P. J. Barr of Roxbury have returned home after spending the Summer at Lacoula, N. H. Their daughter Katherine has returned to Radcliff College where she is a sophomore.

The women's mission at St. Joseph's Church, Roxbury, will commence today. It will be in charge of the Redemptorist fathers.

The Guild of St. Claire, connected with the Church of the Assumption, will be organized within a few weeks. Many social events are planned for the coming Winter.

The choir at All Saints' Church, Roxbury, is now under the direction of Miss Marjorie McGrath, with the Misses Carney, Kenney and Grace Long as soloists.

Miss Mildred Walsh, Miss Helen Lee and Miss Nellie Curreran, all well known young women of St. Emilia's parish, South Boston, have gone to Nazareth, Kentucky, where they will enter the order of Sisters of Charity.

Eat and Get Thin

This is turning an old phrase face about, but modern methods of reducing by food made this reunion possible.

If you are overfat and also averse to physical exertion and fasting, you can diet, take and still want to reduce your excess flesh several pounds, do like Go to your druggist (or write the Marmola Co., Farmer Building, Detroit, Mich.) and give him (or send them) 75 cents. For this small amount of money the druggist will put you in the way of satisfying your ambition for a slender, fine, slim figure. He will hand you a large case of Marmola Prescription Tablets compounded in accordance with the famous Marmola formula, one of which you must take after each meal and at bedtime until you begin to lose your fat at the rate of 12 to 16 ounces a day. That is all. Just go on eating what you like, leave exercising to the athletes, but take your little tablet faithfully and without a doubt that chubby flesh will quickly take unto itself wings, leaving behind it your natural self, neatly clothed in firm flesh and iron muscles.

Wilds Twins Inseparable, When Wed

JAMAICA PLAIN GIRLS AND HUSBANDS WILL ALL LIVE TOGETHER IN COTTAGE

FORMER HAZEL V. WILDS— BELOW HER SISTER, FLOSSIE V.

UPON their return from their wedding tour to the White Mountains, the twin sisters, Mrs. Nell Lowell Crocker, formerly Hazel Viola Wilds, and Mrs. Harold Walter de Veer, who was Miss Flossie Violet Wilds, of Jamaica Plain, who have been inseparable during their life, with their husbands will occupy the same cottage in Roslindale.

Before the marriages, which took place on the same day, all arrangements had been completed, the house secured and everything about the rooms arranged.

The double wedding took place at the home of the brides' mother at No. 21 Burr street, Jamaica Plain, last Monday evening, the ceremony being performed by the Rev. Carl Rampen, pastor of St. Andrew's M. E. Church of Jamaica Plain. The only attendant of the brides was Miss Elsie Doering of Jamaica Plain.

The sisters, who are exceedingly attractive, have been inseparable through life and could not endure the thought of separation, even after marriage. They had built the attractive cottage at 82 Johnson avenue, which they will occupy.

They have resided in this city for the past fifteen years and graduated from the Lowell Grammar School. For a number of years the young ladies have been prominent in social service work at St. Andrew's Church of Jamaica Plain.

Crocker, who married Miss Hazel, is a civil engineer, and resided at 84 St. Stephen street, Back Bay, while De Veer, who was married to Miss Flossie, lived at 85 Brown avenue, Roslindale.

Reunion Monday Night of SS. Peter and Paul Parish.

The annual reunion of the parishioners of SS. Peter and Paul's Church, South Boston will be held tomorrow evening in Odd Fellows Hall. Rt. Rev. Monsignor Patterson and his assistants, Father Grant, Father O'Connor and Father Whalen, are taking an active interest in the success of the affair which promises to be one of the big social events of the season. The general committee is composed of D. L. Lydon, chairman; R. J. Shaughnessey, Martin F. Sullivan, Timothy J. Lynch, P. F. Egan and William J. Jeffers.

The K. C. K. Girls, an organization of young ladies of the Roxbury and Jamaica Plain districts, and their friends are making elaborate plans for their annual dance to be held in Jamaica Hall, Monday evening, November 24. The affair this year promises to surpass all former years with its many features. The committee includes Misses Mary Mahoney, Ellen Sheehy, Agnes McDonald, Josephine Barry and Messrs. John Hurley, Joseph Brady, Francis Dolan and Michael McKay. A cordial invitation is extended to all the friends of the organization to attend the dance.

The friends of St. Mary's Infant Asylum, Cushing avenue, Meeting House Hill, will hold weekly parties this year. The first party was held in the sun parlor on Friday afternoon and was under the direction of Mrs. John F. Quigley.

Miss Marguerite L. M. McNamara, daughter of Mr. and Mrs. John J. McNamara of No. 36 Arcadia street, Dorchester, and John S. Kelly, Boston College '05, will be married at St. Peter's Church on Tuesday evening. The ceremony will be performed by the Rev. Fr. Cowardin S. J. M. The groom-elect is engaged in the insurance business in Boston.

Marquette Ball Next Thursday

Pere Marquette Council of the Knights of Columbus will observe the sixteenth anniversary of its institution by holding a dancing party at Catholic Union Hall, next Thursday evening.

The council was instituted October 17, 1897. It has 325 members and is one of the most active in the State. The committee is headed by Joseph C. Gallivan. Associated with Mr. Gallivan are Deputy Grand Knight Edward T. Lambert, John N. Levins, John L. O'Donnell, James F. Barry, James J. Ywohig, Representative John J. Lydon, Hugh F. Coll, John W. Shanley, Francis J. Mulloy, Charles J. Curran, Harry T. Curtis, John H. Newman, P. G. K.; Richard J. Dwyer, P. G. K.; Francis H. Corrigan and C. A. Kennelly.

Grand Knight Edward F. Martin will officiate as floor director. His assistants will be Deputy Grand Knight Edward T. Lambert and Chancellor Edward H. Lally. Joseph C. Gallivan will be chief of the following corps of aids: T. Frank Nicholson, James F. Gavin, John L. O'Donnell, Thomas J. Fagan, Martin J. Murray, Francis H. Corrigan, John W. Shanley, Francis J. Mulloy, Joseph J. Sullivan, Dr. W. H. Shannon, Dr. Fred B. Ferris, C. A. Kennelly, Patrick J. Doyle, Charles J. Curran, James J. Twohig, John J. Lydon, John N. Levins and Hugh F. Coll.

The reception committee composed of past grand knights of the council includes John T. Colton, chairman, P. J. McMahan, James S. McKenna, Donald J. Driscoll, James P. Manning, Edward J. Rooney, John H. Newman, Richard Dwyer and Edward J. Muldoon.

Ladies' Society of Hyde Park Holds Successful Whist.

The Ladies' Aid Society, a charitable organization connected with the Church of the Most Precious Blood, Hyde Park, held a whist and dancing party Monday evening in French's Hall, while 100 people played whist for which handsome prizes were awarded. Prizes were won by Mrs. Frazier, Miss Mary Houston, Mrs. E. Beagin, Mrs. J. Cullen and Messrs. O'Brien, McVinnie, Armiger, Allen and Lynch.

Those in charge of the affair consisted of the officers of the society: Mrs. William O'Brien, president; Mrs. Gorham E. Stanford, vice-president; Mrs. Mortimer Thayer, secretary; Mrs. Jennie E. Sheehan, treasurer, who were assisted by a number of prominent women of the parish.

Extensive preparations are being made by the members of Magnolia Council No. 89, Knights of Columbus, of Hyde Park for a born party and dance to be held Wednesday evening in Waverly Opera House, Hyde Park.

People of St. Patrick's, Lynn, Do Honor to their New Rector.

The members of St. Patrick's Church, Lynn, held a reception in honor of their new pastor, Rev. Fr. M. J. Welch during the past week. Father Welch was assured by all of their hearty support. Some of the prominent parishioners are contemplating giving a lecture in the near future at which the pastor will be speaker. During the years he was pastor at Concord, Father Welch cared spiritually for the inmates of the reformatory, and his knowledge of the life and customs of the inmates will furnish a subject that is sure to be entertaining.

Lynn Guild Prepares Rare Program for Winter Nights.

The Columbus Guild of Lynn has arranged the following program for its social season:

October 16—Illustrated lecture by Dr. Walter L. Hearn. Hostesses, Miss Katherine Hamilton, Mrs. Richard Murphy.

October 30—Hallowe-en party. Hostesses, Miss Anna Mangan, Miss Marion Coffee.

November 7—Entertainment and dancing party in Casino Hall.

November 13—Travel talks, Mrs. John J. Mangan. Hostesses, Mrs. William L. French and Mrs. William Hurlihy.

November 27—Home evening. Hostesses, Miss Annie Leonox, Miss Ellen Donohoe.

December 11—Dramatics. Hostesses, Mrs. John P. Grady.

December 26—Christmas tree. Hostesses, Mrs. Daniel F. Nugent, Mrs. H. D. Linscott.

January 8—Costume party. Hostesses, Mrs. William S. Pearce, Mrs. Joseph A. Callahan.

January 22—Suffragette convention. Hostesses, Miss Isabelle Farrell, Mrs. Mary Golden.

February 5—Picnic whist. Hostesses, Mrs. J. E. Carkin, Mrs. John Kelley.

February 19—Home evening. Hostesses, Mrs. Thomas J. Baker, Miss May Callahan.

Reception in Honor of P. F. Hastings, Returned Irish Tourist.

A reception will be tendered Patrick F. Hastings, former president of the Central Council, by the Mayo Men's Benevolent Association, and the Mayo Ladies' Association in Friendship Hall, 12 Keeland street, this afternoon. Mr. Hastings recently returned from a visit to Ireland.

A meeting to perfect the organization of the County Down Association will be held in Orienta Building, 2152 Washington street, Roxbury, on Thursday evening, October 9. Officers will be elected and delegates to the Central Council will be appointed.

The Central Council will meet Tuesday evening in Deacon Hall. All delegates are requested to attend.

The committee appointed to bring in a list of members to serve on the ball committee will report to the Galway Men's Benevolent Association in Doscon building tonight. President Patrick J. Mellody and his associates anticipate the largest number of applicants received in many months. The usual literary and musical entertainment will be provided.

Kildare members are requested to meet at No. 304 Washington street at 2 o'clock today. Business of importance will come before the meeting.

Membership, employment, auditing and house committee reports will be submitted to the members of the Roscommon Benevolent Association in Deacon Hall this afternoon. The ball committee that will make all arrangements for the big reunion in the new Hibernian building on Thursday evening, December 11, will be appointed.

Tyrone people and their friends are deeply interested in the plans now nearing completion for the annual ball of the County Tyrone Association to be held in Berkeley Hall on Thursday evening, November 13. The committee includes Michael Coll, chairman; John O'Neil treasurer; James Harvey, secretary; E. B. Bartley, Edmund McSorley, Miss Agnes Gallagher, Michael Bradley, John McKenna, John J. Gorman, Miss Margaret McDonald, Miss R. A. Barrett.

St. Mary's Catholic Temperance Society of Lynn will be represented at the banquet of the Archdiocesan Union of Boston by twenty-five members. The anniversary supper will be held Thanksgiving Eve in West Lynn Odd Fellows' Hall. Members of the Essex County board of officers, the officers of the Archdiocesan Union and the Catholic clergy of Lynn will be guests of the society.

The members of Division 7, Ladies' Auxiliary, of Lynn will hold a social and dance for members only at the meeting of October 9. This will be given under the auspices of the entertainment committee and men of Division 7 will be the guests of the evening. The ladies in charge are Miss Margaret Hines, Miss Margaret O'Brien, Miss Mary Brennan, Miss Mary Curran.

A meeting of the Boston Gaelic League and Alliance Association will be held next Thursday evening at No. 6 Waltmore street, to make plans for the Feis and ball to be held November 29 in Hibernian Hall, Roxbury.

Mayo Men Congratulate League on Choice of Mr. Jordan.

The Mayo Men's Benevolent Association will meet in Federation Hall today to join in the reception to Patrick F. Hastings. The association will pass a vote of congratulation to the United Irish League, upon the appointment as national secretary of Michael J. Jordan, the well-known attorney, and an honorary member of the association.

Total Abstinence Body Holds Semi-Annual Session.

The semi-annual convention of the Boston Catholic Total Abstinence Union will be held today in St. James' Hall, No. 18 Kneeland street. Rev. Fr. Halleron of Wakefield, president of the union, will preside.

Among other business the delegates will consider what action will be taken by the different societies for the entertainment of the Wilkes-Barre C. T. A. U. Regiment, which, it is expected, will hold an encampment next year in Cambridge.

Fr. Mathew to Be Honored in Boston

The memory of Fr. Theobald Mathew, the great temperance apostle of sixty years ago, will be honored next Thursday evening in Horticultural Hall at a banquet given by the Catholic Total Abstinence Union of Boston. The toastmaster will be Rev. Florence J. Holleran, president of the union. The principal guest of the evening will be the Cardinal. Rev. Francis C. Kelley, LL. D., president of the Catholic Church Extension Society; Rev. M. J. O'Connor, chaplain general of the union; Rev. William J. Casey, treasurer of the union; Hon. David I. Walsh, Hon. John F. Fitzgerald, Edwin Mulready of Rockland, Miss Kathleen Mathew, grand niece of Fr. Mathew, and Thomas McGoldrick, national secretary of the C. T. A. Union of America, will be the speakers of the evening. The Assumption Band of Brookline will furnish the music.

The Rev. Aloysius Gunning, CSSR; Rev. Thomas Conway, CSSR, and Rev. Frank Gallagher, CSSR, are conducting a largely-attended mission at St. Mary's Church, Charlestown.

Helping the St. Eulalia Bazaar

Preparations for the coming bazaar of the St. Eulalia's Church are rapidly progressing. The parishioners are working hard in co-operation with Fr. Mortimer Twomey to make the affair a big social event.

Next Thursday evening the Young Men's Club will conduct a whist party for the bazaar fund. The committee is composed of:

Maurice Reedis	Mrs. Catherine Loughlin
J. McNamara	Mrs. E. J. Powers
P. Farrell	Mrs. Mary O. Devine
Christopher Connors	Mrs. John Hooks
J. Casey	Mrs. John Banks
Richard Cushing	Mrs. M. Scott
Thomas Kelly	Mrs. E. Hopkins
Arthur Sullivan	Miss Mary Gannon
Vincent Bonnie	Miss Hannah Curtin
Patrick Quinlan	Miss Helen Reilly
H. Reed	Miss Mollie Doherty
L. Casey	Miss Annie Heffernan
J. Devine	Miss Hannah Curtin
W. Heffernan	Miss Helen Reilly
E. Wall	Miss Helen Loughlin
Mrs. D. Heffernan	Miss Ellen McDonald
Mrs. William Quinn	Miss Mary Murphy
Mrs. Bernard Sumner	Miss Celia Merkin
Mrs. Henry O'Connor	Miss Catherine Clark

A retreat for the men of SS. Peter and Paul's Church, South Boston, will begin today. It will be conducted by one of the Passionist Fathers.

Dorchester Women's Guild

The Dorchester Guild, made up of women of Dorchester who devote their time to social and charitable work, will open the season of 1913-1914 with a meeting on Friday evening at Whiton Hall, Centre street. Mrs. William Johnston, president, will be in charge of the meeting. Rev. Father Francis Twohig of St. Mark's Church, spiritual director of the guild, will be the principal speaker.

Plans will be laid out for social and charitable work which the organization will interest itself in the coming year. Special plans will also be gone into regarding Christmas work among the poor, which has been the feature of the organization since its inception. Mrs. John P. Doherty, head of the social committee, will have charge of this work. Among those interested are:

Mrs. J. J. Mellor	Mrs. D. J. Sullivan
Mrs. J. F. Higgins	Mrs. A. G. Crowley
Mrs. P. J. Gaffey	Mrs. H. Nugent
Mrs. D. J. Bailey	Mrs. J. J. Cronin
Mrs. D. J. Buckley	Mrs. Frank Lally
Mrs. W. A. O'Brien	Mrs. Peter Sullivan
Mrs. E. J. Barry	Mrs. Mary Bonner
Mrs. F. J. Hunter	Mrs. W. Scannell
Mrs. W. Birmingham	Mrs. Mary Connaugh
Mrs. R. Calnane	Mrs. E. F. Dunn
Mrs. W. Desmond	Mrs. T. F. Daley
Mrs. J. H. Sweeney	Mrs. J. H. Donovan
Mrs. J. B. Doherty	Mrs. Charles Earley
Mrs. M. J. Sullivan	Mrs. Maude Fish
Mrs. E. Gilman	Mrs. Bert Gill
Mrs. A. George Chester	Mrs. J. J. Hearn
Mrs. A. T. Higgins	Mrs. J. J. Hurley
Mrs. J. F. Dailey	Mrs. Frank Judah
Mrs. P. F. Kennedy	Mrs. J. F. Lawler
Mrs. M. A. Lahey	Mrs. M. J. Murray
Mrs. E. H. Moore	Miss Maroney
Mrs. J. F. Mullen	Mrs. M. E. Fyrne
Mrs. W. F. Fogarty	Mrs. W. J. O'Brien
Mrs. William O'Brien	Mrs. H. H. O'Connor
Miss C. O'Neil	Mrs. Charles Nevell
Mrs. D. Reddy	Mrs. D. J. Sullivan
Mrs. Harry Mallet	Mrs. J. J. Nolan
Mrs. Harry Mallet	Mrs. J. J. Summers
Mrs. H. H. Wells	Mrs. E. F. Walsh
Mrs. H. Wells	Mrs. W. Whalen
Thomas J. Mathers	Mrs. W. F. Walsh
Peter F. Mosher	Mrs. F. H. Keenan
Charles J. Kelly	
Daniel J. O'Leary	
Mrs. Reagan	
John A. Anderson	
William H. Armstrong	
Dr. A. E. Benton	
Fred P. Berglass	
John Conroy	
Jean Cooke	
Ernest C. Dion	

Gate of Heaven Club to Hold Series of Socials.

The Gate of Heaven Club of South Boston is giving a series of whist and dancing parties in Pilgrim Hall, the proceeds to be given to the club table at the coming bazaar. The committee is composed of the following parishioners: Mrs. John Day, Mrs. Mary Archibald, Miss Catherine Day, Mrs. Margaret Fogarty, Mrs. Peter S. McKenna, Mrs. Louise Benson, Mrs. Carston Nisbel, Mrs. Jr. Crowley, Mrs. Mary Quinn and Mrs. William Hickey.

M. J. O'Leary and Edward Myers head a committee of members who are working in conjunction with the women of the parish.

To Say Farewell to the Going and Welcome to the New Pastor

Committees of St. Benedict's Church, East Somerville, have completed arrangements for a farewell reception next Wednesday evening, to their first pastor, the Rev. Garret; J. Barry, who has been transferred to the pastorate of St. Philip's Church on Harrison avenue, Boston. The occasion will be also a welcome to his successor, the Rev. Henry T. Grady. The committees in charge of both programs are assisted by the curates, the Rev. Edward P. Murphy and the Rev. Patrick D. Meagher.

Mt. Ida Court Is Bent on Growing

Mt. Ida Court No. 259, M. C. O. F., one of the youngest courts in the order, will hold a meeting at its headquarters in Hamilton Hall, Bowdoin and Hamilton streets, Dorchester, on Tuesday evening, October 14, when plans will be made for the coming social season's work. Chief Ranger Dr. George A. Lee will preside.

The principal work the court will take up is the getting of new members. It will plan special entertainment features which will be part of the two monthly meeting programs. Further arrangements will be made, it is expected, for the annual dances of the court, which have always proved a feature in Dorchester Catholic circles.

Among the members interested in the court are:

John A. Allen	J. Frank Doherty
Lewis B. Sullivan	Walter L. Donahue
Robert J. Baird	Francis D. Donahue
Dr. Patrick F. Butler	John P. Donovan
John H. Cavanaugh	Joseph J. Dolan
M. P. Cavanaugh	Daniel J. Dever
Simon W. Devine	Dr. Joseph E. Kiley
Daniel P. Doherty	Michael E. Flynn
John H. Donahue	William F. Goodwin
Edward J. Donahue	Patrick Gribbin
Dr. Joseph Dever	Fred Harrington
Thomas N. Dunham	Peter J. Hampston
John J. Dunham	William A. Hunt
F. J. Desmond	James A. Henderson
Dr. E. H. Ferguson	Daniel A. Keaffe
Redmond S. Fitzgerald	Joseph Kelly
George A. Greene	John W. Lane
T. J. Hayes	James F. Landers
John P. Hagerdon	John Lenox
George F. Hamilton	William G. Lynch
Stephen Hoar	John J. McGonigle
Dr. Thomas F. Kenney	Dr. J. McDonough
Frank H. Keller	John H. McGrath
Thomas J. Lane	Joseph M. May
Herbert J. Lane	Thomas E. Mansfield
Dr. George A. Lee	Charles M. Murphy
John J. Leary	Dr. Joseph Mullen
Phil R. McAnany	Charles Merlino
Edward McCormick	Arthur L. Norton
James A. McKinney, Jr.	Joseph O'Connor
Dr. Edward F. McKenna	Joseph O'Kane
Edward J. Mahoney	Herbert A. Parks
Thomas J. Mahoney	James H. Quinn
Thomas J. Mathers	David E. Ryan
Peter F. Mosher	Joseph M. Scanlon
Charles J. Kelly	Daniel A. Sullivan
Daniel J. O'Leary	Christopher J. Sprecle
Mr. Reagan	Charles F. Winchester
John A. Anderson	Charles Powers
William H. Armstrong	Frank H. Reid
Dr. A. E. Benton	T. J. Reagan
Fred P. Berglass	James J. M. Smith
John Conroy	John F. Stevens
Jean Cooke	Peter F. Welch
Ernest C. Dion	Hugh J. Yord

Mr. Gearin to Speak About Lourdes, the Valley of Miracles.

Under the auspices of the Women's Catholic Union of Charlestown an illustrated lecture on "The Valley of Miracles —Lourdes" will be given this evening at 8 o'clock in St. Frances de Sales School hall, Charlestown. The lecturer will be James J. Gearin, LL. D. Besides the lecture there will be a concert by the St. Cecelia Orchestra, conducted by Rev. James N. Supple. Miss Agnes Burke, Frederick T. Depner, Miss Mary Hickey, Miss Katherine Feeney and Harry Goodwin, Rev. William G. Clarke will preside.

Temperance Society to be Formed in Saugus Today.

The board of governors of the Essex County Temperance Union are forming a new temperance society in Saugus today. Nearly fifty young men and women have pledged themselves to become members and the members of the board are confident that within a month there will be a membership of more than 100. Rev. Father Holland, pastor of the Church of the Blessed Sacrament, will be the spiritual director.

Did You Get Your New Warner Corset For Fall?

If not, don't put it off too long—now is the time.

There is a decided change in fashion lines, owing to the various fitted girdles, sashes and close drapery arrangement—all requiring new corseting.

CORSET YOUR FIGURE

properly before you select your suit or outer garment; since the corset, the dress and the coat are each dependent upon the other.

Warner's Rust-Proof Corsets—

EVERY PAIR GUARANTEED

Not To Rust, Break or Tear

$1.00 to $8.00

SOLD EVERYWHERE

Boston to Welcome World's Cath lic Mission Workers

PRIESTS OF TWO CONTINENTS ARE COMING HERE FOR GREAT CHURCH CONVENTION SESSIONS TO BE HELD IN SYMPHONY HALL

Series of Mass Meetings to Follow Opening of Convention on October 19.

Two weeks from today, Sunday, October 19, the American Catholic Missionary Congress will be opened with solemn ceremonies at the Cathedral of the Holy Cross. It will be in every feature the most important Catholic assembly held in America since the second Baltimore Council of a quarter century ago.

Of world-wide interest as the Baltimore Council was, it will be surpassed by the congress to be held in Boston. Some idea of its importance may be gathered from the fact that it will be attended by eighty bishops and archbishops of the United States, Canada, Mexico, Cuba, the Philippine Islands and Newfoundland.

Pope Pius X. will be specially represented by his apostolic delegate, Most Rev. Monsignor Bonzano. Cardinal O'Connell will be president of the congress, which will last four days. The sessions will be in Symphony Hall.

Papal Delegate Celebrant.

Monsignor Bonzano will pontificate at the mass in the cathedral with which the congress will be opened. The sermon will be preached by Cardinal O'Connell.

On Sunday evening pontifical vespers and benediction will be celebrated in the cathedral by the Most Reverend Nell McNeil, D. D., Archbishop of Toronto and Chancellor of the Catholic Church Extension Society of Canada. The sermon will be preached by the Right Reverend Michael F. Fallon, O. M. I., D. D., Bishop of London, Ontario.

Pontifical vespers and benediction will also be given in seventy-five churches of the diocese of Boston. Sermons will be preached on missionary subjects. In almost all other churches of the diocese there will be vespers, benediction and sermon. The most distinguished preachers in the church of the United States and Canada are being invited to deliver these sermons.

The session of the congress will open on Monday morning, October 20, in Symphony Hall. The congress will close on Wednesday evening, with mass-meetings to be held in Boston and a number of the larger towns of the metropolitan district.

The Opening Address.

The opening address on Monday will be delivered by the Most Rev. James E. Quigley, D. D., Archbishop of Chicago, and Chancellor of the Catholic Church Extension Society of the United States. An address on "The Spirit of the Congress" will be given next by the Right Reverend Joseph Schrembs, D. D., Bishop of Toledo.

On Monday afternoon the session will be devoted to the foreign missions. The speaker will be the Rev. Dr. Joseph McGillackey, director of the Propagation of the faith to the archdiocese of Boston. The discussion will be participated in by the heads of foreign mission societies.

On Tuesday morning the session will be given up to home missions and their discussion. The paper will be prepared by Very Rev. Dr. Kelley.

On Tuesday afternoon the session will be given the consideration of immigrant problems. Address will be by the Right Rev. P. J. Muldoon, D. D., Bishop of Rockford.

The morning session of Wednesday will consider missionary conditions in the Philippine Islands, Porto Rico and other American possessions. It will open with an address by the Rt. Rev. D. J. Dougherty, D. D., bishop of Jaro, P. I.

The afternoon session on Wednesday will be given to "Difficulties Presented for Our Missionary Difficulties." The discussion will be based upon a paper by the Rt. Rev. J. F. Regis Canevin, D. D., bishop of Pittsburgh.

Cardinal Presides.

Cardinal O'Connell will be the permanent chairman of the Congress. The temporary chairman and chairman of the local executive committee is the Rt. Rev. Joseph G. Anderson, Auxiliary Bishop.

The official order of ceremonies at the Cathedral for the opening of the congress is announced as follows: 9:30 a. m., procession of the Cardinal, archbishop of Boston; chaplains, the Rt. Rev. Mgr. Arthur J. Teeling, D. D., and the Rt. Rev. Mgr. Wm. O'Brien, P. R. Gentlemen of honor, Mr. William J. Dooley, private chamberlain to His Holiness Pope Pius X., Private chaplain, the Rev. Joseph F. Coppinger, P. R. Court and deacon of cappi and Cathedral Guild. His Excellency the pontifical delegate and officers of the mass. Visiting archbishops, bishops, prelates of the papal household, clergy and seminarians and Cathedral sanctuary choir. Bishops and abbots in white cope and mitre. 10 a. m., pontifical high mass.

Celebrant—His Excellency John Bonzano, D. D., Archbishop of Militene, apostolic delegate to the United States and pontifical delegate to the congress.

Preacher—His Eminence William Cardinal O'Connell, Archbishop of Boston, general chairman of the congress.

Assistant priest—The Rev. Philip J. O'Donnell, pastor of St. James' Church, Boston.

Deacons of honor—The Rev. Joseph F. McGlinchey, D. D., diocesan director of the Propagation of Faith Society; the Rev. James J. Rediron, assistant director of the diocesan director, Propagation of the Faith Society.

Deacon of the mass—The Rev. Michael J. Scanlan, S. T. L., diocesan director of Catholic charities.

Sub-deacon—The Rev. Cornelius A. Cronin, Ph. D.

Master of ceremonies—The Rev. Michael J. Splaine, D. D., rector of the Cathedral, Boston.

Assistant Master of Ceremonies—The Rev. William B. Finigan, the Rev. Augustine F. Hickey, S. T. L.

Musical Director—Signor Pio de Luca. Musical Director, Sanctuary Choir—Mr. J. Francis Driscoll.

Organist—Mr. Edward P. Illingsworth.

12:00—Lunch to the visiting prelates in Cathedral School Hall.

The church choir for the congress is composed of members of the Choral Union of the Fourth Degree Knights of Columbus.

7:30 p. m.—Pontifical vespers and benediction. Celebrant, the Most Rev. Neil McNeil, D. D., Archbishop of Toronto, Chancellor of the Catholic Church Extension Society of Canada. Preacher, the Rt. Rev. M. F. Fallon, D. D., Bishop of London. Assistant priest, the Rt. Rev. M. J. Splaine, D. D. Deacons of honor, the Rev. Joseph F. McGillachey, D. D., the Rev. James J. Rediron.

Deacon—Rev. M. J. Scanlan, S. T. L. Sub-deacon—Rev. Cornelius A. Cronin, Ph. D.

Master of ceremonies—Rev. W. B. Finigan.

Pontifical vespers and the names of the prelates who will preach in other churches on the evening of October 19 are as follows:

St. Cecilia's Church, St. Cecilia and Belvidere streets—The Most Rev. James Edward Quigley, D. D., Archbishop of Chicago.

Holy Trinity Church, German, Shawmut avenue—The Most Rev. Sebastian G. Messmer, D. D., D. C. L., archbishop of Milwaukee.

Immaculate Conception, Harrison avenue and Concord street—the Right Rev. Maurice F. Burke, D. D., bishop of St. Joseph's, Mo.

St. James, Harrison avenue, near Knoeland street—Most Rev. John B. Pitaval, D. D., archbishop of Santa Fe, New Mexico.

St. Joseph's, Chambers street—Right Rev. Peter J. Muldoon, D. D., bishop of Rockford, Ill.

St. Leonard of Port Maurice (Italian), Prince street—Very Rev. P. Canon Semeria, chancellor of the Archdiocese of New Orleans.

St. Mary's, Endicott street—Right Rev. Paul Schaeuble, O. S. F., abbot of St. Joseph's, Louisiana.

Notre Dame des Victoires, Isabella street—Most Rev. Paul Bruchesi, D. D., Archbishop of Montreal.

St. Philip's, Harrison avenue, near Northampton street—Right Rev. N. A. Gallagher, D. D., Bishop of Galveston, Texas. Sermon by the Very Rev. James M. Kirwin, D. D., vicar-general of the same diocese.

St. Stephen's, Hanover and Clark streets—Rev. James N. Hayes, Texarkana, Texas.

Sacred Heart (Italian), North square—Right Rev. Monsignor J. Tiberghien, monotary Apostolic, Canon of St. John Lateran, Rome.

St. Patrick's, Dudley street—Right Rev. P. R. Heffron, D. D., Bishop of Winona, Minn.

St. Joseph's, Circuit street—Rev. John L. Belford, Brooklyn, N. Y.

St. John's, Bine Hill avenue—Right Rev. Denis J. Dougherty, D. D., Bishop of Jaro, Philippine Islands.

St. Hugh's, Bine Hill avenue, Grove Hall—Sermon by the Rev. James H. Cotter, LL. D., editor Buffalo Catholic Union and Times.

St. Francis de Sales, Vernon street—Right Rev. John J. McCort, D. D., auxiliary bishop of Philadelphia.

Our Lady of Perpetual Help (Mission Church), Tremont street—Right Rev. Thomas F. Cusack, D. D., auxiliary bishop of New York.

Blessed Sacrament, Centre and Creighton streets—Right Rev. Monsignor Diego Obregon, D. D., bishop of Potosi, Mexico. Sermon by Rev. E. P. Graham, Sandusky, Ohio.

All Saints', Centre and Penryth streets—Sermon by the Very Rev. John P. Chidwick, D. D., rector of St. Joseph's Seminary, Yonkers, N. Y.

St. Mary of the Angels, Columbus avenue, near Walnut avenue—Sermon by Rev. William A. Courtney of New York city.

St. Augustine's, Dorchester street—Sermon by Rev. Joseph M. Corrigan, D. D., Philadelphia, Pa.

St. Mosden's, Dorchester street—Right Rev. Michael Flaten Power, D. D., Bishop of St. Georges, Newfoundland.

Gate of Heaven, Fourth and I streets—Right Rev. P. J. Donahue, D.D., Bishop of Wheeling, W. Va.

St. Patrick's, O street—Right Rev. J. Henry Tihen, D. D., Bishop of Lincoln, Neb.

Our Lady of the Holy Rosary, West Sixth street—Right Rev. John H. Hennessy, D. D., bishop of Wichita, Kansas.

SS. Peter and Paul, Broadway, near Dorchester avenue—Right Rev. Philip J. Garrigan, D. D., bishop of Sioux City, Iowa.

St. Vincent's, Third and E streets—Right Rev. John J. Monahan, D. D., bishop of Wilmington, Del.

Our Lady of Czenstochowa (Polish), Boston street—Right Rev. Paul Rhode, D. D., auxiliary bishop of Chicago.

Most Holy Redeemer, Maverick and Havre streets—Very Rev. H. A. Constantineau, O. M. I., Provincial Southwestern Province, Oblate Fathers.

Our Lady of the Assumption, Summer street—Very Rev. M. A. Dyonnan, C. M., president of Niagara University, Niagara, N. Y.

Sacred Heart, Brooks street—Rt. Rev. Henry Gabriels, D. D., bishop of Ogdensburg, N. Y.; sermon by Rev. John Richard Carmody, S. T. L., Trenton, Mich.

St. Mary's Star of the Sea, Saratoga street—Very Rev. A. E. Burke, D. D., D., president of Catholic Church Extension Society of Canada.

St. Catherine's, Vine street—Right Rev. Mathias Lenihan, D. D., Bishop of Great Falls, Montana.

St. Francis de Sales, Bunker Hill—Right Rev. Charles J. O'Reilly, D. D., Bishop of Baker City, Oregon.

St. Mary's, Warren street—Right Rev. William J. Kenny, D. D., Bishop of St. Augustine, Fla.

St. Ann's, Neponset—Rt. Rev. M. J. O'Brien, D. D., bishop of Peterborough, Ont.

St. Margaret's Columbia road—Very Rev. Walter Elliott, C. S. P., rector of Apostolic Mission House at Washington, D. C.

St. Peter's, Eaton square, Meeting House Hill—Most Rev. E. J. McCarthy, D. D., Archbishop of Halifax, Nova Scotia.

St. Paul's, Woodward Park street—Rt. Rev. Joseph G. Anderson, auxiliary bishop of Boston. Sermon by Rev. Thomas Vincent Shannon, editor of the New World, Chicago.

St. Leo's, Harvard and Edmond streets—Right Rev. John W. Shaw, D. D., Bishop of San Antonio, Texas.

St. Gregory's, Dorchester avenue—Right Rev. James Morrison, D. D., Bishop of Antigonish, Nova Scotia.

St. Mark's, Rosemont street—Right Rev. James O'Reilly, D. D., Bishop of Fargo, North Dakota.

St. Matthew's, Stanton street—Most Rev. Eulogio G. Gillow, D. D., Archbishop of Oaxaca and Antequera, Mexico.

St. William's, Dorchester avenue—Right Rev. Edmund M. Dunne, D. D., bishop of Peoria, Ill.

St. Angela's, Mattapan—Right Rev. Joseph J. Rey, D. D., bishop of Green Bay, Wisconsin.

St. Thomas', Jamaica Plain—Right Rev. James Conway, D. D., auxiliary bishop of Ogdensburg, N. Y.

Our Lady of Lourdes, Brookside avenue, Jamaica Plain—Rev. Charles W. Lyons, S. J., rector of St. Joseph's College, Philadelphia, Pa.

Sacred Heart, Roslindale—Right Rev. John F. Fitzmaurice, D. D., bishop of Erie, Pa., sermon by Rev. John E. Flood of Philadelphia.

St. Teresa's, Spring street—Sermon by Rev. T. Heffernan of Montreal.

St. Columbkill's, Market street—Right Rev. Henry Granjon, bishop of Tucson, Arizona.

St. Anthony's, Allston—Rt. Rev. Charles J. Maier, abbot of St. Leo, Fla.

Our Lady of Presentation, Brooks, corner Upland road—Very Rev. William J. Hayes, D. M. I., of Buffalo, N. Y.

Most Precious Blood, Hyde Park—Rev. James J. Higgins, Long Island, N. Y.

The members of the local executive committee, besides Bishop Anderson, are: Rt. Rev. D. J. Supple, D. D., and the Rev. Philip J. O'Connell.

Joseph T. Brennan, the general secretary selected by the local committee headed by Bishop Anderson, is receiving daily messages from widely separated parts of the country containing the promise of prominent churchmen to attend the congress. Practically every diocese in the country will be represented by its leading Catholic clergymen.

Another important detail decided upon by the committee is the selection of the cities in which mass meetings will be held Wednesday evening, October 22, simultaneously with the great closing mass meeting of the congress in Symphony Hall.

List of Mass Meetings.

The list of places in which these mass meetings will be held is: Symphony Hall, Mission College Hall, Mission Church Hall, Roxbury; South Boston, Lynn, Haverhill, Marlboro, Lowell, Lawrence, Malden, Brockton, Salem and Natick.

The two lay speakers for the main mass meeting in Symphony Hall have also been chosen. Jeremiah D. Ryan of Boston will be the local speaker. The other is to be Hugh C. Wood, attorney and orator of Los Angeles, California.

Suffolk Auxiliary, A. O. H., to Meet this Afternoon.

The regular quarterly meeting of the Suffolk County Ladies' Auxiliary will be held in the new Hibernian Hall on Dorby street this afternoon. County President Miss Minnie A. Dowd will preside. Final arrangements will be made at this meeting for the banquet to be held at an early date which will be announced in this column next Sunday.

Elaborate plans are being made by the members of Division 7 of Brookline for the reunion and ball to be held in Town Hall, on Thursday evening, November 20.

Division 50 of Roxbury will hold its first meeting in the new Hibernian Hall this evening. The members expect to dedicate the new quarters by admitting to membership a large class of candidates. Members from other divisions are cordially invited to attend. The speaker during the literary hour will be Frank J. Ducy of Charlestown.

Rev. John J. Keating will be the speaker today in the series of reunional talks and lectures being held under the auspices of the Worcester Hibernians in A. O. H. Hall, Front street, that city.

Imposing Services in Cathedral as Distinguished Prelates Gather.

LAVECCHIA — HATZENE PHOTO

At top, at left, Archbishop James E. Quigley of Chicago; at right, Bishop J. F. Regis Canevin of Pittsburgh; at bottom, left to right—Rev. Dr. Joseph F. McGlinchey of Boston, Rev. Dr. F. C. Kelley, president of society; Bishop F. J. Muldoon of Rockford, Ill.

LAVECCHIA PHOTO. HATZENE

CHURCHMEN TO HAVE PROMINENT PART IN CATHOLIC MISSIONARY CONGRESS

Arthur J. Teeling, D. D., and the Rt. Rev. Mgr. Wm. O'Brien, P. R. Gentlemen of honor, Mr. William J. Dooley, private chamberlain to His Holiness Pope Pius X., Private chaplain, the Rev. Joseph F. Coppinger, P. R. Court and deacon of cappi and Cathedral Guild. His Excellency the pontifical delegate and officers of the mass. Visiting archbishops, bishops, prelates of the papal household, clergy and seminarians and Cathedral sanctuary choir. Bishops and abbots in white cope and mitre. 10 a. m., pontifical high mass.

Celebrant—His Excellency John Bonzano, D. D., Archbishop of Militene, apostolic delegate to the United States and pontifical delegate to the congress.

Preacher—His Eminence William Cardinal O'Connell, Archbishop of Boston, general chairman of the congress.

Assistant priest—The Rev. Philip J. O'Donnell, pastor of St. James' Church, Boston.

Deacons of honor—The Rev. Joseph F. McGlinchey, D. D., diocesan director of the Propagation of Faith Society; the Rev. James J. Rediron, assistant director of the diocesan director, Propagation of the Faith Society.

Deacon of the mass—The Rev. Michael J. Scanlan, S. T. L., diocesan director of Catholic charities.

Sub-deacon—The Rev. Cornelius A. Cronin, Ph. D.

Master of ceremonies—The Rev. Michael J. Splaine, D. D., rector of the Cathedral, Boston.

Assistant Master of Ceremonies—The Rev. William B. Finigan, the Rev. Augustine F. Hickey, S. T. L.

Musical Director—Signor Pio de Luca. Musical Director, Sanctuary Choir—Mr. J. Francis Driscoll.

Organist—Mr. Edward P. Illingsworth.

12:00—Lunch to the visiting prelates in Cathedral School Hall.

The church choir for the congress is composed of members of the Choral Union of the Fourth Degree Knights of Columbus.

7:30 p. m.—Pontifical vespers and benediction. Celebrant, the Most Rev. Neil McNeil, D. D., Archbishop of Toronto, Chancellor of the Catholic Church Extension Society of Canada. Preacher, the Rt. Rev. M. F. Fallon, D. D., Bishop of London. Assistant priest, the Rt. Rev. M. J. Splaine, D. D. Deacons of honor, the Rev. Joseph F. McGillachey, D. D., the Rev. James J. Rediron.

Deacon—Rev. M. J. Scanlan, S. T. L. Sub-deacon—Rev. Cornelius A. Cronin, Ph. D.

Master of ceremonies—Rev. W. B. Finigan.

Pontifical vespers and the names of the prelates who will preach in other churches on the evening of October 19 are as follows:

St. Cecilia's Church, St. Cecilia and Belvidere streets—The Most Rev. James Edward Quigley, D. D., Archbishop of Chicago.

Holy Trinity Church, German, Shawmut avenue—The Most Rev. Sebastian G. Messmer, D. D., D. C. L., archbishop of Milwaukee.

Immaculate Conception, Harrison avenue and Concord street—the Right Rev. Maurice F. Burke, D. D., bishop of St. Joseph's, Mo.

St. James, Harrison avenue, near Knoeland street—Most Rev. John B. Pitaval, D. D., archbishop of Santa Fe, New Mexico.

St. Joseph's, Chambers street—Right Rev. Peter J. Muldoon, D. D., bishop of Rockford, Ill.

St. Leonard of Port Maurice (Italian), Prince street—Very Rev. P. Canon Semeria, chancellor of the Archdiocese of New Orleans.

St. Mary's, Endicott street—Right Rev. Paul Schaeuble, O. S. F., abbot of St. Joseph's, Louisiana.

Notre Dame des Victoires, Isabella street—Most Rev. Paul Bruchesi, D. D., Archbishop of Montreal.

St. Philip's, Harrison avenue, near Northampton street—Right Rev. N. A. Gallagher, D. D., Bishop of Galveston, Texas. Sermon by the Very Rev. James M. Kirwin, D. D., vicar-general of the same diocese.

St. Stephen's, Hanover and Clark streets—Rev. James N. Hayes, Texarkana, Texas.

Sacred Heart (Italian), North square—Right Rev. Monsignor J. Tiberghien, monotary Apostolic, Canon of St. John Lateran, Rome.

St. Patrick's, Dudley street—Right Rev. P. R. Heffron, D. D., Bishop of Winona, Minn.

St. Joseph's, Circuit street—Rev. John L. Belford, Brooklyn, N. Y.

St. John's, Bine Hill avenue—Right Rev. Denis J. Dougherty, D. D., Bishop of Jaro, Philippine Islands.

St. Hugh's, Bine Hill avenue, Grove Hall—Sermon by the Rev. James H. Cotter, LL. D., editor Buffalo Catholic Union and Times.

St. Francis de Sales, Vernon street—Right Rev. John J. McCort, D. D., auxiliary bishop of Philadelphia.

Our Lady of Perpetual Help (Mission Church), Tremont street—Right Rev. Thomas F. Cusack, D. D., auxiliary bishop of New York.

Blessed Sacrament, Centre and Creighton streets—Right Rev. Monsignor Diego Obregon, D. D., bishop of Potosi, Mexico. Sermon by Rev. E. P. Graham, Sandusky, Ohio.

All Saints', Centre and Penryth streets—Sermon by the Very Rev. John P. Chidwick, D. D., rector of St. Joseph's Seminary, Yonkers, N. Y.

St. Mary of the Angels, Columbus avenue, near Walnut avenue—Sermon by Rev. William A. Courtney of New York city.

St. Augustine's, Dorchester street—Sermon by Rev. Joseph M. Corrigan, D. D., Philadelphia, Pa.

St. Mosden's, Dorchester street—Right Rev. Michael Flaten Power, D. D., Bishop of St. Georges, Newfoundland.

Gate of Heaven, Fourth and I streets—Right Rev. P. J. Donahue, D.D., Bishop of Wheeling, W. Va.

St. Patrick's, O street—Right Rev. J. Henry Tihen, D. D., Bishop of Lincoln, Neb.

Our Lady of the Holy Rosary, West Sixth street—Right Rev. John H. Hennessy, D. D., bishop of Wichita, Kansas.

SS. Peter and Paul, Broadway, near Dorchester avenue—Right Rev. Philip J. Garrigan, D. D., bishop of Sioux City, Iowa.

St. Vincent's, Third and E streets—Right Rev. John J. Monahan, D. D., bishop of Wilmington, Del.

Our Lady of Czenstochowa (Polish), Boston street—Right Rev. Paul Rhode, D. D., auxiliary bishop of Chicago.

Most Holy Redeemer, Maverick and Havre streets—Very Rev. H. A. Constantineau, O. M. I., Provincial Southwestern Province, Oblate Fathers.

Our Lady of the Assumption, Summer street—Very Rev. M. A. Dyonnan, C. M., president of Niagara University, Niagara, N. Y.

Sacred Heart, Brooks street—Rt. Rev. Henry Gabriels, D. D., bishop of Ogdensburg, N. Y.; sermon by Rev. John Richard Carmody, S. T. L., Trenton, Mich.

St. Mary's Star of the Sea, Saratoga street—Very Rev. A. E. Burke, D. D., D., president of Catholic Church Extension Society of Canada.

St. Catherine's, Vine street—Right Rev. Mathias Lenihan, D. D., Bishop of Great Falls, Montana.

St. Francis de Sales, Bunker Hill—Right Rev. Charles J. O'Reilly, D. D., Bishop of Baker City, Oregon.

St. Mary's, Warren street—Right Rev. William J. Kenny, D. D., Bishop of St. Augustine, Fla.

St. Ann's, Neponset—Rt. Rev. M. J. O'Brien, D. D., bishop of Peterborough, Ont.

St. Margaret's Columbia road—Very Rev. Walter Elliott, C. S. P., rector of Apostolic Mission House at Washington, D. C.

St. Peter's, Eaton square, Meeting House Hill—Most Rev. E. J. McCarthy, D. D., Archbishop of Halifax, Nova Scotia.

St. Paul's, Woodward Park street—Rt. Rev. Joseph G. Anderson, auxiliary bishop of Boston. Sermon by Rev. Thomas Vincent Shannon, editor of the New World, Chicago.

St. Leo's, Harvard and Edmond streets—Right Rev. John W. Shaw, D. D., Bishop of San Antonio, Texas.

St. Gregory's, Dorchester avenue—Right Rev. James Morrison, D. D., Bishop of Antigonish, Nova Scotia.

St. Mark's, Rosemont street—Right Rev. James O'Reilly, D. D., Bishop of Fargo, North Dakota.

St. Matthew's, Stanton street—Most Rev. Eulogio G. Gillow, D. D., Archbishop of Oaxaca and Antequera, Mexico.

St. William's, Dorchester avenue—Right Rev. Edmund M. Dunne, D. D., bishop of Peoria, Ill.

St. Angela's, Mattapan—Right Rev. Joseph J. Rey, D. D., bishop of Green Bay, Wisconsin.

St. Thomas', Jamaica Plain—Right Rev. James Conway, D. D., auxiliary bishop of Ogdensburg, N. Y.

Our Lady of Lourdes, Brookside avenue, Jamaica Plain—Rev. Charles W. Lyons, S. J., rector of St. Joseph's College, Philadelphia, Pa.

Sacred Heart, Roslindale—Right Rev. John F. Fitzmaurice, D. D., bishop of Erie, Pa., sermon by Rev. John E. Flood of Philadelphia.

St. Teresa's, Spring street—Sermon by Rev. T. Heffernan of Montreal.

St. Columbkill's, Market street—Right Rev. Henry Granjon, bishop of Tucson, Arizona.

St. Anthony's, Allston—Rt. Rev. Charles J. Maier, abbot of St. Leo, Fla.

Our Lady of Presentation, Brooks, corner Upland road—Very Rev. William J. Hayes, D. M. I., of Buffalo, N. Y.

Most Precious Blood, Hyde Park—Rev. James J. Higgins, Long Island, N. Y.

The members of the local executive committee, besides Bishop Anderson, are: Rt. Rev. D. J. Supple, D. D., and the Rev. Philip J. O'Connell.

Joseph T. Brennan, the general secretary selected by the local committee headed by Bishop Anderson, is receiving daily messages from widely separated parts of the country containing the promise of prominent churchmen to attend the congress. Practically every diocese in the country will be represented by its leading Catholic clergymen.

Another important detail decided upon by the committee is the selection of the cities in which mass meetings will be held Wednesday evening, October 22, simultaneously with the great closing mass meeting of the congress in Symphony Hall.

List of Mass Meetings.

The list of places in which these mass meetings will be held is: Symphony Hall, Mission College Hall, Mission Church Hall, Roxbury; South Boston, Lynn, Haverhill, Marlboro, Lowell, Lawrence, Malden, Brockton, Salem and Natick.

The two lay speakers for the main mass meeting in Symphony Hall have also been chosen. Jeremiah D. Ryan of Boston will be the local speaker. The other is to be Hugh C. Wood, attorney and orator of Los Angeles, California.

Suffolk Auxiliary, A. O. H., to Meet this Afternoon.

The regular quarterly meeting of the Suffolk County Ladies' Auxiliary will be held in the new Hibernian Hall on Dorby street this afternoon. County President Miss Minnie A. Dowd will preside. Final arrangements will be made at this meeting for the banquet to be held at an early date which will be announced in this column next Sunday.

Elaborate plans are being made by the members of Division 7 of Brookline for the reunion and ball to be held in Town Hall, on Thursday evening, November 20.

Division 50 of Roxbury will hold its first meeting in the new Hibernian Hall this evening. The members expect to dedicate the new quarters by admitting to membership a large class of candidates. Members from other divisions are cordially invited to attend. The speaker during the literary hour will be Frank J. Ducy of Charlestown.

Rev. John J. Keating will be the speaker today in the series of reunional talks and lectures being held under the auspices of the Worcester Hibernians in A. O. H. Hall, Front street, that city.

SPECIAL SALE OF Fall Millinery

AS AN INDUCEMENT for you and your friends to come down and get acquainted with our beautiful new store, we have taken some of the very latest models in trimmed and untrimmed hats and reduced them to less than half of their value.

FANCY TRIMMED HATS, like cut, in all colors, with genuine Ostrich Feathers. Reduced from $8 — $4.98

TAMS, all colors. Reduced from $5.00 — $2.25

VELOURS, in black and colors. Reduced from $7.50 — $3.98

LEONAS, with Paon Velvet Crowns, silk velvet brims and silk bands. Reduced from $5.00 — $2.25

TRIMMED HATS. Full line — $2.98 up

OSTRICH FEATHERS. Full line — 98c to $15.00

BENNETT'S MILLINERY SHOP
566 WASHINGTON STREET :: :: :: :: BOSTON
For 15 Years at 134 Hanover Street.

"That Lump in My Stomach

Is all gone since I began to use

Dys-pep-lets"

They cure all dyspeptic distress, indigestion, heartburn, etc. Sweeten sour stomach.

Made by C. I. Hood Co., Lowell, Mass. Sold everywhere, 10c., 25c., $1.

Loretto Court to Honor New Chaplain

St. Loretta Court will tender a reception in Dexter Hall, Main street, Woburn, Thursday evening, October 16, to their newly-appointed chaplain, Rev. Father Ryan. Among the guests of the evening will be Cornelius F. Buckley, H. Y. C. R.; George T. Daly, H. J. C., and Edward P. Carey, D. H. C. R.

Dorchester Court is making arrangements for a class initiation to be held in Hancock Hall, Upham's Corner, Dorchester, Thursday evening, October 23. The exercises will be conducted by the degree staff of Salve Regina Court. It is expected thirty candidates will receive the honors at the second degree.

St. Helena Court will tender a reception to Rev. Edwin J. Dolan, newly appointed chaplain of the court, in St. Joseph's Hall, Chestnut street, Lynn, next Friday evening. The committee in charge is Miss Isabel Farrell, Mrs. Minnie McCarty, Miss Agnes J. O'Leary, Miss Teresa Quigley, Miss Bridget Barry, Miss Frances Murphy, Miss Jane Donoghue and Miss Mary McDermott.

Judge Joseph A. Sheehan of Boston will address a joint meeting of Union Court and the Holy Name Society, at Whitman, tomorrow evening.

A meeting for the purpose of forming a post chief ranger's association will be held in St. Rose Hall, Boston, this evening, at 8 o'clock, at which all past chief rangers of subordinate courts in Boston are invited to attend.

Four B. C. Men of Talent Who Win Free Scholarship.

The winners of four free scholarships embracing the entire college course have been announced by Father Geoghan S. J., prefect of studies at Boston College. It is the custom of the college to award four free scholarships each year to the four men receiving the highest average in a competitive examination. This year the examinations were held at the college September 2. The four winners are graduates of Boston College High and the Boston Latin School. Francis X. Kelliher, 24 Fremont street, Brighton, and Joseph P. Merrick of No. 17 Russell terrace, Arlington, were both graduates of Boston College High last June.

Francis X. Quinn, No. 21 Circuit street, Roxbury, and Maurice V. Dullea, No. 160 Third street, South Boston, were graduates of the Boston Latin School in the class of 1913.

The examinations this year were highly commended by the examiners. The subjects included Latin, Greek and English literature and composition, ancient, English and American history, French, German and mathematics.

Brighton Seminary Gets Many Boston College Men.

When St. John's Seminary at Lake street, Brighton, opened its doors on Tuesday for the reception of the incoming students, a large number of Boston College men were found among the new men. The class of 1913, which was the first to graduate from the new college at University heights, Newton, last June, sent ten men. They were:

Thomas J. Brennan of Jamaica Plain; William Chamberlain of Mattapan, Edward C. Murphy of Brighton; Thomas and James M. Daley of East Boston, John J. Kelly of Lawrence, Augustine D. Mahon of Somerville, Edward J. O'Brien of South Boston, Bennett J. O'Brien of Quincy, Maurice J. O'Brien of Roxbury and Owen McGaffigan of Brookline.

Eleven members of the class of 1913 successfully passed the examinations and have entered the seminary. They were:

Francis Bennett of Roxbury, Thomas L. Boland of Dorchester, George S. Brennan of Chelsea, Richard A. Burke of Somerville, Thomas A. Donnelly of Roxbury, James F. Gilmey of Roxbury, Robert M. Manix of Roxbury, Robert L. Manning of Roxbury, Richard Rogers of Hyde Park, Lawrence Morrisroe of East Boston and James F. Dowling of Charlestown.

Roxbury Club Pays Dance Compliment to Hon. M. J. McEttrick.

A dancing party, under the direction of the Norfolk Athletic Association of Roxbury will be held in International Hall next Wednesday evening. One of the special dances is dedicated to Hon. Michael J. McEttrick.

The officers of the club are: Andrew Lowe, president; William F. Cronin, vice president; John F. Dowd, treasurer; John J. Cronan, secretary; Anthony P. Mc Nulty, financial secretary. Dennis, assistant floor marshal; Thomas J. Thompson, chief of aides; John E. Walsh, sergeant at arms.

Ozanam Council, Cambridge, to Hold Third Degree Ceremony.

Ozanam Council, Knights of Columbus, will hold a third degree at St. Peter's Hall, Concord avenue, Cambridge, tomorrow evening. On Wednesday evening, October 15, the council will be addressed by Supreintendent of schools Michael E. Fitzgerald of Cambridge.

A high mass of requiem for deceased members of St. Aloysious Court, M. C. O. F., will be said in the Church of the Blessed Sacrament, Jamaica Plain, on Monday morning, October 13, at 9 o'clock. Rev. Edmund D. Daly, Court Chaplain, will be the celebrant. Relatives and friends of deceased members are invited to attend.

There is Comfort in

knowing that you can obtain one tried and proved remedy thoroughly well adapted to your needs. Every woman who is troubled with headache, backache, languor, extreme nervousness and depression of spirits ought to try

Beecham's Pills

(The Largest Sale of Any Medicine in the World)

and learn what a difference they will make. By purifying the system they insure better digestion, sounder sleep, quieter nerves, and bestow the charm of sparkling eyes, a spotless rosy complexion and vivacious spirits. Thousands upon thousands of women have learned, happily, that Beecham's Pills are reliable and

The Unfailing Home Remedy

Sold everywhere. In boxes, 10c., 25c.
The directions with every box are very valuable—especially to women.

Picture Puzzle Contest

$4,000 CASH PRIZES | **$1,000 FIRST PRIZE**

Here Is the Official List of Proverbs

From which Pictures Nos. 8 to 14 (inclusive) have been selected. The CORRECT answers to these pictures will be found in this list.

Here Is the Official List of Cities.

From which THIS WEEK'S Pictures, Nos. 15 to 21, inclusive, have been selected. The CORRECT answers to these pictures, appearing in the AMERICAN THIS WEEK, up to and including Saturday, October 11, will be found in this list.

Boston, Worcester, Springfield, Lowell, Cambridge, Lawrence, New Bedford, Lynn, Fall River, Somerville, Lynn, Haverhill, Waltham, Malden, Brockton, Medford, Taunton, Chelsea, Weymouth, Revere, Peabody, Watertown, Gloucester, Melrose, Hyde Park, Natick, Everett, Quincy, Newton, Wakefield, Needham, Arlington, Belmont, Winchester, Stoneham, Woburn, Andover, Norwood, Milton, Framingham, Concord, Wellesley, Dedham, Hingham, Canton, Braintree, Randolph, Holbrook, Sharon, Walpole, Norwood, Foxboro, Stoughton, Bridgewater, Abington, Rockland, Hanover, Norwell, Hingham, Hull, Cohasset, Scituate, Marshfield, Duxbury, Pembroke, Kingston, Plymouth, Carver, Plympton, Halifax, Hanson, Whitman

THIS IS YOUR CHANCE

To Start Solving the Daily Puzzle Pictures

—In the—

Boston American's Picture Puzzle Contest

Here Are All Back Pictures and Complete Official Answer List. Anyone Can Start in This Fascinating Contest

$4,000 Cash Prizes RIGHT NOW Without Expense of Any Kind.

Read the Conditions and Get Busy.

$1,000 First Prize

This Is Picture No. 1

WHAT AUTHOR AND BOOK DOES THIS PICTURE REPRESENT

This Is Picture No. 2

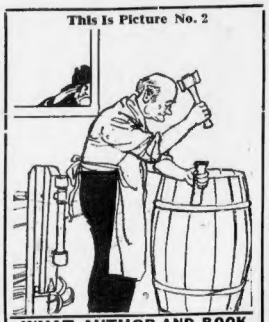

WHAT AUTHOR AND BOOK DOES THIS PICTURE REPRESENT

This Is Picture No. 3

WHAT AUTHOR AND BOOK DOES THIS PICTURE REPRESENT

This Is Picture No. 4

WHAT AUTHOR AND BOOK DOES THIS PICTURE REPRESENT

This Is Picture No. 5

WHAT AUTHOR AND BOOK DOES THIS PICTURE REPRESENT

This Is Picture No. 6

WHAT AUTHOR AND BOOK DOES THIS PICTURE REPRESENT

This Is Picture No. 7

WHAT AUTHOR AND BOOK DOES THIS PICTURE REPRESENT

This Is Picture No. 8

WHAT PROVERB DOES THIS PICTURE REPRESENT

This Is Picture No. 9

WHAT PROVERB DOES THIS PICTURE REPRESENT

This Is Picture No. 10

WHAT PROVERB DOES THIS PICTURE REPRESENT

This Is Picture No. 11

WHAT PROVERB DOES THIS PICTURE REPRESENT

This Is Picture No. 12

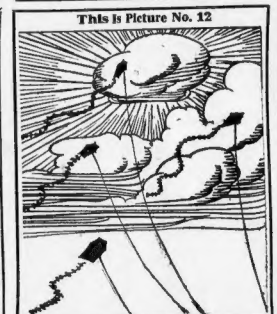

WHAT PROVERB DOES THIS PICTURE REPRESENT

This Is Picture No. 13

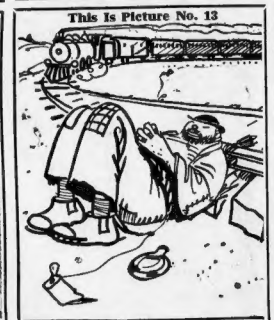

WHAT PROVERB DOES THIS PICTURE REPRESENT

This Is Picture No. 14

WHAT PROVERB DOES THIS PICTURE REPRESENT

This Is Picture No. 15

WHAT CITY DOES THIS PICTURE REPRESENT

City .....

.....

My Name Is.....

Address .....

Town .....State .....

Hold all answers until you have the entire set. No answers will be considered if sent in before the publication of the last picture.

THE PRIZES

1st Prize ..	$1000.00	Cash
2nd Prize ..	800.00	Cash
3rd Prize ..	500.00	Cash
4th Prize ..	250.00	Cash
5th Prize ..	150.00	Cash
6th Prize ..	125.00	Cash
7th Prize ..	100.00	Cash
8th Prize ..	75.00	Cash
9th Prize ..	50.00	Cash
10th Prize ..	25.00	Cash
11th-50th Prizes	10.00	CASH $10 EACH
51st-155th Prizes	5.00	

Conditions--Boston American Picture Puzzle Contest

The Boston American Picture Puzzle Contest is a contest of skill and judgment, open to all readers of the Boston American, irrespective of age. Bring in any city or town in New England or Canada.

One hundred and fifty-five cash prizes will be given, absolutely free, by the Boston American to the winners.

All employes of the Boston American and their families are absolutely barred from participating in this contest.

The contest will consist of eight-five puzzle pictures, to be printed one each day, consecutively, in the daily and Sunday American, first picture Sunday, September 21.

Participation in any other contest which has been run, which is now running, or which may be run by the Boston American will not debar anybody from entering this contest.

Every contestant or any or all members of a family will be allowed to submit one, two or three SETS of answers, but each SET must contain only ONE answer to each picture.

Each SET will be considered separately, but no contestant can win more than one prize, and not more than one prize will be awarded in any one family.

Each and every answer must be neatly written or printed on the coupon furnished by the Boston American, or on a page of some book torn by itself, accompanied either by the puzzle picture furnished by the Boston American or a pen or pencil copy thereof, and must have the name, residence, etc., of the contestant on each answer blank.

Do NOT send your solution in "list" form, i. e., do not write answers under one another on a piece of paper.

In case there are no complete sets of correct answers, prizes will be awarded to the persons submitting the nearest correct solutions, giving weight to skill and judgment.

In case of a tie, awards will be made on the basis of neatness, judgment and exact accuracy, but if the tie cannot be decided in that way, the tied contestants will receive similar prizes.

Under no circumstances should contestants send in their answers before the end of the contest, as any answers sent in before the last puzzle is printed will not be considered. Keep your answers from day to day, and at the end of the contest select the best, most complete and neatest set, and send them in all together, at one time.

Time will not be a factor in awarding the prizes. The first answers sent in after the contest closes will stand no better chance of winning a prize than the last answers received.

All answers must be delivered to the Boston American Contest Headquarters at No. 9 Winthrop square, Boston, Mass., either by mail or by messenger, before the contest closes. It is recommended that contestants send in their answers by mail, though the columns of the paper will be open for messenger deliveries. If contestants prefer to mail their answers, they should enclose sufficient postage for such a weight. They may also phone Main 5180, or call in person.

The Boston American reserves the right to make any changes in, or additions to, these conditions which may be deemed necessary for fully carrying out the spirit and intent of the contest, and the Boston American Contest Editor or any one of his assistants shall have the power to disqualify the entering of a contestant if a complete acceptance of all conditions and regulations now made or to be made.

AUTHORS. THEIR WORKS.
Minick, D. M.—The Little Lame Prince.
Locke, J.—The Lonely Hearts Club.
Hagar, R. M.—The Lure of the Trails.
Davis, M. E. M.—The Queen's Garden.
Fryer, Eunice C.—The Queen's Man.
Rives, Amelie—The Quick or the Dead.
Best, Sir Walter—Quentin Durward.
Dougal, Lily—A Question of Faith.
Lillibridge, W.—The Quest Eternal.
Mitchell, S. Weir—The Red City.
Chambers, Robert W.—The Red Republic.
Wade, L. T.—The Rebel of the School.
Bacheller, I.—The Redemption of Sweetbrook Farm.
Davis, R. H.—The Red Cockade.
Chambers, R. W.—The Red Republic.
Allen, Jay E.—The Red Star Line.
Barr, Amelia E.—Remember the Alamo.
Hubbard, Elbert—Red Pepper Burns.
Mann, A. E. W.—Running Water.
Reed, Sir Walter—The Speed of the Angels.
Ritchie, Leslie—The Robber of the Rhine.
Barbour, Ralph H.—The Rival Pitchers.
Blackmore, R. D.—Lorna Doone and the Ring.
Parker, Gilbert—The Royal Key.
Bacon, Josephine Dodge—The Rose Garden.
Bremer, Percy J.—A Royal Word.
Lubbock, Alan F.—The Ruler of Three.
Rankin, R. O.—The Girl from Paris.
Rabe, Lucile—Rocky Mountain Parks.
Bavaria, M.—The Pharaoh and the Priest.
Cromwell, J.—A Face in the Fire.
Bacon, Josephine Dodge—The Rose Garden.
Bacon, Josephine Dodge—Daintycraft.
Pryce, Richard—The Romance of Dorothy.
Blanchard, Amy E.—An Independent Daughter.
Bacon, Josephine Dodge—The Rose Garden.
Bybell, Old A.—The Apple of Discord.
Sheehan, R. B.—The Rose of Shandon.
Sheehan, R. B.—The School for Scandal.
Sheehan, R. B.—The Rose of Shandon.
Lucas, E. V.—Rose Acre.
Austin, Jane—Sense and Sensibility.
Bacheller, I.—The Rose of the Crescent.
Bacheller, I.—Other People's Money.
Sheehan, Edward W.—The Rose of Blood.
Barrett, Wilkes—The Sign of the Cross.
Barrett, Wilkes—The Sign of the Cross.
Bacheller, I.—The Secret of Silence.
Bell, Myrtle—A Spinner in the Sun.
Bacheller, I.—The Spenders.
Dickens, Charles—Our Mutual Friend.
Allen, William B.—The Spell of Mexico.
Ellis, E. S.—The Fathers in Russia.
Wister, Owen—The Spirit of Seventy-six.
Wister, K. B.—Passing of Philip.
Bacheller, I.—The Spenders.
Bacheller, I.—Eric Dorn.
Haldane, H.—The Pheasants.
Lee, Jennette—A Pillar of Salt.
Gable, G. W.—The Silent South.
Pemberton, Max—The Sins of Society.
Pierce, W.—The Magistrate.
Scott, Sir Walter—Ivanhoe.
Watson, W.—Sable and Purple.
Mackay, Percy—The Scarecrow.

AUTHORS. THEIR WORKS.
Porter, Jane—Scottish Chiefs.
Howard, Bronson—Shenandoah.
Hoe, Kate—Sign of Dreirs.
Ominy, A. C.—Sealed Flags.
Poole, A. C.—Sixty-in Scarlet.
Jones, Henry—Silver King.
Jeffery, Hope—Sweetheart Maggie.
Jeffery, Hope—Sweet Muse.
Jones Alexander—Sea Nymph.
Yonge, C. M.—The Trial.
Richards, Grace—The Traveler.
Bickin, John—Two Paths.
Bickin, John—Two Orphans.
Kyle, D.—Recovering a Ring.
Bickin, John—Two Paths.
Stevens, Thomas—Through Russia.
Stevens, Ethel S.—The Veil.
Bickin, John—The Two Paths.
Hutton, Baroness von—Violet.
Cooper, J. F.—The Water Witch.
King, Charles—Warrens Daughter.
Bickin, John—Two Paths.
Stephens, Charles—Water Babies.
Scott, Sir Walter—Waverly.
McKinley, Mary—Dog Dorothy.
Scott, Sir Walter—Woodstock.
Bacheller, I.—The Wonderful Adventures of Wilfred Peterkin.
Wilcox, John—The Interpreter.
Wilcox, R. C.—The Imposter.
Clark, E. S.—Sir Richard Calmady.
Bacheller, I.—The Wonderful Adventures of Wilfred Peterkin.
Scott, Sir Walter—Waverly.
Lee, Gerald Stanley—Crowds.
Scott, Sir Walter—Woodstock.
Bacheller, I.—The Wonderful Adventures of Wilfred Peterkin.
Wilcox, John—The Interpreter.
Wilcox, R. C.—The Imposter.
Clark, E. S.—Sir Richard Calmady.
Bacheller, I.—The Wonderful Adventures of Wilfred Peterkin.
Scott, Sir Walter—Waverly.
Lee, Gerald Stanley—Crowds.
Scott, Sir Walter—Woodstock.
Bacheller, I.—The Wonderful Adventures of Wilfred Peterkin.
Wilcox, John—The Interpreter.
Wilcox, R. C.—The Imposter.
Clark, E. S.—Sir Richard Calmady.
Bacheller, I.—The Wonderful Adventures of Wilfred Peterkin.
Davis, R. H.—The White Mice.
Davis, R. H.—The White Mice.
Davis, R. H.—The White Mice